BOOK 23

Il segreto del cambiamento è
concentrare tutta la tua energia
non nel combattere il vecchio,
ma nel costruire il nuovo.

The secret of change is to focus
all your energy, not fighting the old,
but on building the new.

(Socrate)

Rossiniilluminazione®
LA LUCE NEL DNA dal 1929

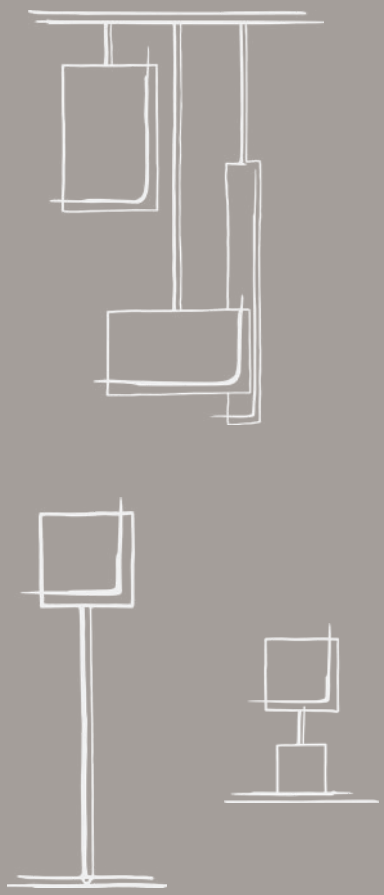

Una storia, voi e noi.
A history, you and us.

Da oltre 90 anni, abbiamo l'orgoglio di essere al vostro fianco, giorno dopo giorno, per donare magia e atmosfera ai vostri spazi.
La nostra passione per l'illuminazione si traduce in soluzioni su misura, in un connubio di design, tecnologia e creatività.
Traduciamo le vostre idee in realtà luminose per far brillare ogni ambiente con uno stile unico.
La nostra missione è condividere con voi la magia della luce, trasformando spazi in luoghi in cui poter vivere emozioni e creare ricordi.

For over 90 years, we are proud to be at your side, day by day, to give you magic and atmosphere to spaces.
Our passion for lighting develops into tailor-made solutions, between design, technology and creativity. We convert your ideas into bright realities inorder to create every environment shine with a unique style.
Our mission is to share the magic of light, transforming spaces in places where you can live emotions and create memories.

lighting

30 COMPANY

42 ARCHITECTURAL
390 DESIGN
656 OUTDOOR
832 ilSOLARE
844 PORTATILI/PORTABLE
878 ACCESSORI/ACCESSORIES

for all

INDEX

651 ABIKA
155 AGAR
515 AISHA
640 AMELIE
744 APOLLO
168 ARGO
172 ARGO PIVOT
212 ARGO PLASTER
474 ASIA
269 ASIA trifase
288 ASIA monofase
822 ATLAS
698 AULOS
637 AUSTIN
740 AVERY
60 AXIOM
246 AXIOM 48V
266 AXIOM trifase
287 AXIOM monofase
388 BACKUP
488 BALA
632 BALOS
129 BAZ
514 BEK
490 BEN
196 BETTY
826 BIANCA
608 BINNIE
310 BIRR
790 BLISS
639 BOND
738 BORG
724 BOX
804 BRAD
513 BUBBLE
318 CABLE
624 CALLA
468 CAMBRIA
516 CARRIE
414 CHOPIN
676 CHRIS
600 CLAIRE
634 COLLINS
791 CORTESE
470 CORVINA
268 CORVINA trifase
288 CORVINA monofase
562 CRISTELLE
542 CRYSTAL
638 CURTIS
430 CURVY
356 DAIKON
392 DAISHO *evo*
154 DART
226 DAVID
128 DIGITAL
378 DINARO LED
778 DISCOVERY
712 DOLBY
374 DON
800 DOT
380 DRACMA
768 DRAKE
492 DRIVE
782 DUFF
220 DUFFY
404 DUO
650 DYLAN

328 EBI
814 EDDIE
510 EDGE
716 EDI
469 ELLIS
218 ELMER
574 EMILY
484 ENSO
780 ENTER
450 ERKEL
387 EXIT
612 FARIS
157 FICO
772 FLINT
499 FREDDY
206 FRINGE
672 GALACT
746 GHEBI
728 GHEE
342 GINGER
546 GIOIA
586 GLENN
686 GLIMMER
590 GLORIA
620 GRACE
655 GRECALE
462 GRIP
248 GROOVE *evo*
752 GUAVA
662 HANG
264 HEDIN
652 HELIKA
540 HENO
458 HOKO
44 HOLE
245 HOLE 48V
267 HOLE trifase
102 HOST
684 ICON
434 iGLOO
188 IKU
372 INDO
854 INEMURI
426 INTRECCIO
604 ISAKO
666 JAMES
98 JAVA
452 JAY
636 JENNY
119 JOLLY
596 JUDY
818 JULE
732 KADO
502 KAHLO
796 KANA
522 KANTAN
446 KARAOKE
798 KATA
566 KATHY
625 KAWA
202 KEATS
760 KIKI
120 KIP incassi/recessed
178 KIP plafone/ceiling
483 KIRKAS
774 KLAR
494 KLAUS tavolo/table
766 KLAUS parete/wall

INDEX

74 KOMPO
690 KORA
720 KUBA
820 LARS
810 LEO
764 LEVEL
536 LIBBY
704 LINK
112 LOGIN
126 LOOP
306 LOTO
406 LOTUS
148 LUNA
265 MAAR trifase
285 MAAR monofase
630 MAGO'
52 MANUKA
266 MANUKA trifase
286 MANUKA monofase
104 MEGA
654 MELTEMI
628 MELVIN
94 MICRO
626 MILETO
158 MILO
66 MINI AXIOM
246 MINI AXIOM 48V
352 MIRIN
204 MY WAY
840 NAP
200 NELSON
114 NET
552 OBAN
784 OBOE
694 ODYSSEY
478 OFU
668 OLIVER
201 OPTIMA
156 PADDLE
116 PAGE
700 PASCAL
520 PAVE'
828 PEDRO
606 PERLA
174 PICK
866 PIC-NIC
480 PICOLIT
658 PITT
127 PIVOT
180 PLATE
224 POLO
500 PONYO
138 POP
644 POTTER
184 PULA
512 PUZZLE
289 RABAB
88 RASTER
222 RAVEL
648 READ
150 REDI
616 RENOIR
134 REQ
570 RIGADIN
70 ROD
194 RUBLO LED
756 RUFY
581 RUNAK

498 SAND
792 SASH
422 SAVOY
646 SAYA
641 SCILLA
643 SCRAT
708 SEARCH
710 SETUP
354 SHABU
130 SHOW
635 SID
846 SIESTA
734 SILVER
190 SMOOTH
834 SOON
649 SPECTRA
773 SPIKE
506 SPINNAKER
270 SQUASH
270 SQUASH PRO
160 STREAM
680 STREET
418 STRING
496 SUNSET
706 SWITCH incasso/recessed
802 SWITCH proiettore/floodlight
124 TAKA
558 TALISKER
164 TASCA
580 TASHA
289 TELCO
203 TESLA
108 THERA
195 TOFU parete/wall
302 TOFU lineare/linear
227 TOOL
118 TOP
824 TORCH
786 TRECK
582 TSUKI
440 TWIN
176 TWIST
346 UDON
508 UFO
482 UMA
460 VALO
84 VIRTUAL
142 VIRTUAL PLASTER
214 VITTORI
524 VIVIEN
872 VOICE
348 WASABI
642 WESS
146 WIKI
748 WILLY
314 WIRE
386 WON
674 WOODY
454 X-PLODE
232 YAKI *evo*
247 YAKI LINEARE
244 YAKI SPOT
292 YEN
808 ZAGAT
410 ZERUM

Incassi interni soffitto
Ceiling interior recessed

Restyle



MANUKA
p.52



ROD
p.70



KOMPO
p.74



VIRTUAL
p.84

New



RASTER
p.88

New



MICRO
p.94

New



JAVA
p.98

New



HOST
p.102



MEGA
p.104

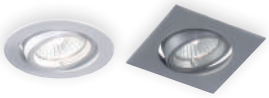

THERA
p.108



LOGIN
p.112



NET
p.114



PAGE
p.116

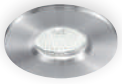

TOP
p.118

Restyle



JOLLY
p.119



KIP
p.120



TAKA
p.124



LOOP
p.126



PIVOT
p.127



DIGITAL
p.128



BAZ
p.129

Incassi interni parete
Wall interior recessed

New



SHOW
p.130



REQ
p.134

Incassi interni soffitto in gesso
Ceiling interior recessed plaster

New



POP
p.138



VIRTUAL PLASTER
p.142

Restyle



WIKI
p.146



LUNA
p.148

Restyle



REDI
p.150



DART
p.154

Restyle



AGAR
p.155

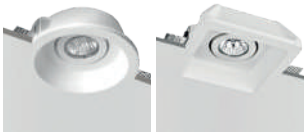

PADDLE
p.156



FICO
p.157



MILO
p.158

Incassi interni parete in gesso
Wall interior recessed plaster

Restyle



STREAM
p.160

Restyle



TASCA
p.164

Plafone - ARCHITETTURALE
Ceiling - ARCHITECTURAL

Restyle



HOLE
p.44

Restyle



MANUKA
p.52

Restyle

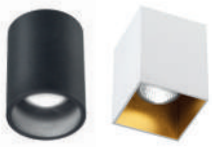

ARGO
p.168



ARGO PIVOT
p.172



PICK
p.174



TWIST
p.176



KIP
p.178

Restyle



PLATE
p.180



PULA
p.184

Plafone - DESIGN
Ceiling - DESIGN

Restyle



LOTUS
p.406



CHOPIN
p.414



SAVOY
p.422

Restyle



INTRECCIO
p.426

Restyle



CURVY
p.430

Restyle



TWIN
p.440



JAY
p.452

Restyle



HOKO
p.458

Restyle



VALO
p.460



CAMBRIA
p.468



ELLIS
p.469



PONYO
p.500

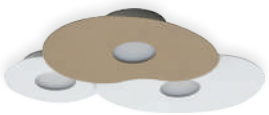

KAHLO
p.502



SPINNAKER
p.506



UFO
p.508



EDGE
p.510

PUZZLE
p.512



BUBBLE
p.513



CRYSTAL
p.542

Restyle



VIVIEN
p.524



RIGADIN
p.570

EMILY
p.574



TSUKI
p.582



PERLA
p.606



BINNIE
p.608



MILETO
p.626



MELVIN
p.628



MAGÒ
p.630



BALOS
p.632



COLLINS
p.634



SID
p.635



JENNY
p.636



BOND
p.639



SCILLA
p.641



WESS
p.642



SCRAT
p.643

Plafone in gesso - ARCHITETTURALE
Ceiling plaster - ARCHITECTURAL



ARGO PLASTER
p.212

Parete - ARCHITETTURALE
Wall - ARCHITECTURAL

Restyle



HOLE
p.44

Restyle



MANUKA
p.52



AXIOM
p.60



ROD
p.70

Restyle



PLATE
p.180



TOFU
p.195

New



BETTY
p.196



NELSON
p.200

Restyle



OPTIMA
p.201



KEATS
p.202



TESLA
p.203



MY WAY
p.204



FRINGE
p.206

Parete- DESIGN
Wall - DESIGN

New



DAISHO evo
p.392



POTTER
p.644



SAVOY
p.422

Restyle



INTRECCIO
p.426

Restyle



CURVY
p.430



iGLOO
p.434

Restyle



TWIN
p.440

Restyle



KARAOKE
p.446

Restyle



X-PLODE
p.454

Restyle



HOKO
p.458



ELLIS
p.469



CAMBRIA
p.468

Restyle



ENSO
p.484



BALA
p.488

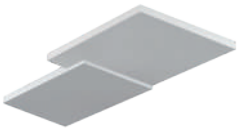

BEN
p.490



SUNSET
p.496

SAND
p.498

Restyle



FREDDY
p.499



PONYO
p.500



AISHA
p.515

Restyle



VIVIEN
p.524



LIBBY
p.536



CRYSTAL
p.542

Parete - DESIGN
Wall - DESIGN



CRISTELLE
p.562

EMILY
p.574



GLENN
p.586



GLORIA
p.590



PERLA
p.606



BINNIE
p.608



KAWA
p.625



GRACE
p.620



MILETO
p.626



MELVIN
p.628



MAGÒ
p.630



SID
p.635



JENNY
p.636



AUSTIN
p.637



CURTIS
p.638



BOND
p.639



AMELIE
p.640



SCILLA
p.641



WESS
p.642



SCRAT
p.643

Parete in gesso - ARCHITETTURALE
Wall plaster- ARCHITECTURAL



VITTORI
p.214



ELMER
p.218



DUFFY
p.220



RAVEL
p.222

POLO
p.224



DAVID
p.226

TOOL
p.227

Lampade da bagno
Bathroom light



POTTER
p.644



SAYA
p.646



READ
p.648



SPECTRA
p.649



DYLAN
p.650



ABIKA
p.651

Sospensione - ARCHITETTURALE
Suspension - ARCHITECTURAL

Restyle



HOLE
p.44



AXIOM
p.60



MINI AXIOM
p.66

Restyle



PLATE
p.180



PULA
p.184



IKU
p.188



SMOOTH
p.190



RUBLO LED
p.194

Sospensione - DESIGN
Suspension - DESIGN

New

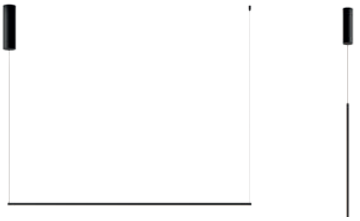

DAISHO *evo*
p.392

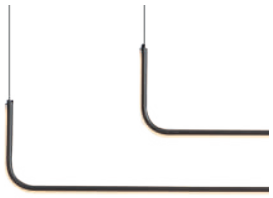

DUO
p.404

Restyle



LOTUS
p.406





ZERUM
p.410

Restyle



STRING
p.418



SAVOY
p.422





CHOPIN
p.414

Restyle



INTRECCIO
p.426

Restyle



CURVY
p.430



iGLOO
p.434

Restyle



TWIN
p.440

Restyle



KARAOKE
p.446



ERKEL
p.450



JAY
p.452

Restyle



X-PLODE
p.454

Restyle



CORVINA
p.470

Restyle



ASIA
p.474



OFU
p.478



PICOLIT
p.480



UMA
p.482



UFO
p.508



EDGE
p.510



BEK
p.514



CARRIE
p.516



PAVÈ
p.520

Restyle



VIVIEN
p.524



LIBBY
p.536



HENO
p.540



CRYSTAL
p.542



GIOIA
p.546

Restyle



OBAN
p.552



TALISKER
p.558



CRISTELLE
p.562

Sospensione - DESIGN
Suspension - DESIGN



KATHY
p.566



RIGADIN
p.570



EMILY
p.574



TASHA
p.580



RUNAK
p.581



TSUKI
p.582

GLENN
p.586



GLORIA
p.590



CLAIRE
p.600



ISAKO
p.604



FARIS
p.612



RENOIR
p.616



GRACE
p.620



MELVIN
p.628



BALOS
p.632

Lampade da tavolo
Table lamp



FRINGE
p.206



iGLOO
p.434



TWIN
p.440



KLAUS
p.494



KANTAN
p.522

Restyle



VIVIEN
p.524



LIBBY
p.536



CRISTELLE
p.562



KATHY
p.566



RIGADIN
p.570

EMILY
p.574



GLORIA
p.590



JUDY
p.596



BINNIE
p.608



FARIS
p.612



GRACE
p.620

Portatili
Portable

Restyle



SIESTA
p.846

Restyle



INEMURI
p.854



PIC-NIC
p.866

Restyle



VOICE
p.872

Piantane
Floor lamp

New



DAISHO*evo*
p.392

Restyle



STRING
p.418



KIRKAS
p.483



iGLOO
p.434

Restyle

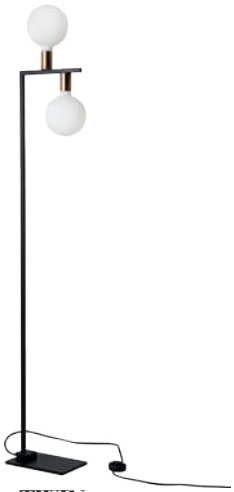

TWIN
p.440

Restyle



GRIP
p.462



BALA
p.488

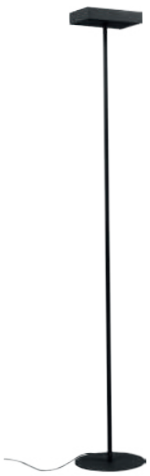

DRIVE
p.492



CARRIE
p.516

Restyle



VIVIEN
p.524



LIBBY
p.536



EMILY
p.574



GLORIA
p.590



FARIS
p.612



GRACE
p.620



CALLA
p.624

Ventilatori
Paddle fan

New



HELIKA
p.652



MELTEMI
p.654

Restyle



GRECALE
p.655

Binario 48V
48V track

New
STANDARD



New
RASATO
FRAMELESS

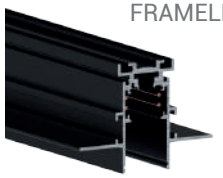

YAKI *evo*
p.232

New
H DOPPIA EMISSIONE
H DOUBLE EMISSION





YAKI SPOT
p.244

New



HOLE
p.245

New



MINI AXIOM
p.246

New



AXIOM
p.246

YAKI LINEARE
p.247

Binario trifase
Threephase track

New
STANDARD

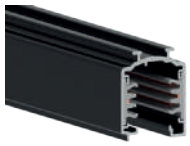

New
INCASSO
RECESSED



GROOVE *evo*
p.248

New
H DOPPIA EMISSIONE
H DOUBLE EMISSION





HEDIN
p.264

Restyle



MAAR
p.265



MANUKA
p.266



AXIOM
p.266

New



HOLE
p.267

New



CORVINA
p.268

New



ASIA
p.269

Binario monofase
Monophase track

STANDARD



SQUASH
p.270

INCASSO
RECESSED



STANDARD



SQUASH PRO
p.270



MAAR
p.285



MANUKA
p.286



AXIOM
p.287

New



ASIA
p.288

New



CORVINA
p.288



TELCO
p.289



RABAB
p.289

Sistemi lineari e tesate
Linear system and cable



YEN MONO
p.297

TRIFASE
THREEPHASE



YEN BINARIO
p.298



YEN DOPPIO
p.299



TOFU
p.302



LOTO
p.306



BIRR
p.310



WIRE
p.314



CABLE
p.318

Profili e strip
Profiles and strips

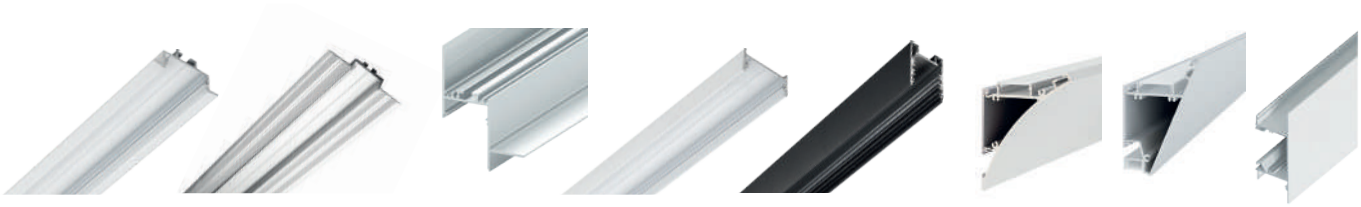

EBI
p.328

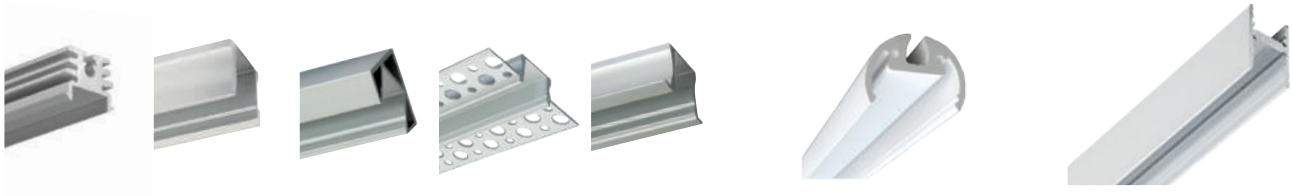

GINGER
p.342

UDON
p.346

WASABI
p.348



MIRIN
p.352



SHABU
p.354



DAIKON
p.356

Techwork



INDO
p.372



DON
p.374



DINARO LED
p.378



DRACMA
p.380



WON
p.386



EXIT
p.387



BACKUP
p.388

Incassi esterni soffitto
Ceiling outdoor recessed

New



STREET
p.680



ICON
p.684

Incassi esterni parete
Wall outdoor recessed

New



GLIMMER
p.686



KORA
p.690



ODYSSEY
p.694



AULOS
p.698

Incassi esterni terra
Ground outdoor recessed



PASCAL
p.700

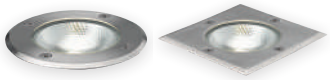

LINK
p.704



SWITCH
p.706



SEARCH
p.708



SETUP
p.710



DOLBY
p.712



EDI
p.716

Plafone per esterni
Ceiling outdoor



HANG
p.662



KUBA
p.720

New



KLAR
p.774



DISCOVERY
p.778



ENTER
p.780



DUFF
p.782



OBOE
p.784



BLISS
p.790

Parete per esterni
Wall outdoor



PITT
p.658



HANG
p.662

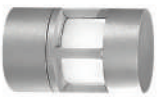

JULE
p.818



JAMES
p.666



BOX
p.724



GHEE
p.728



KADO
p.732



SILVER
p.734



BORG
p.738



AVERY
p.740



APOLLO
p.744



GHEBI
p.746

Parete per esterni
Wall outdoor

New



WILLY
p.748



GUAVA
p.752

Restyle



RUFY
p.756



KIKI
p.760

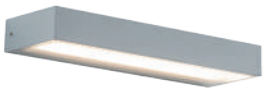

LEVEL
p.764



KLAUS
p.766



DRAKE
p.768



FLINT
p.772

New



KLAR
p.774



GALACT
p.672



DISCOVERY
p.778



ENTER
p.780



OLIVER
p.668



DUFF
p.782



OBOE
p.784



TRECK
p.786



BLISS
p.790



CORTESE
p.791



SASH
p.792



SPIKE
p.773



WOODY
p.674



CHRIS
p.676

Sospensione per esterni
Suspension outdoor



WOODY
p.674



CHRIS
p.676

Terra e proiettori
Bollard and floodlight



PITT
p.658



BRAD
p.804

New



LEO
p.810



EDDIE
p.814



JAMES
p.666



HANG
p.662



JULE
p.818



LARS
p.820



OLIVER
p.668



ZAGAT
p.808



GALACT
p.672



ATLAS
p.822



TORCH
p.824



PEDRO
p.828



WOODY
p.674



CHRIS
p.676



KANA
p.796



KATA
p.798



DOT
p.800



SWITCH
p.802



BIANCA
p.826

ilSOLARE



SOON
p.834



NAP
p.840

MADE IN ITALY

Qualità e competenza italiana: il cuore di Rossini Illuminazione

L'azienda vanta un'ampia gamma di prodotti realizzati in Italia, sinonimo di eccellenza e maestria artigianale. Oltre alla produzione interna, la nostra azienda collabora con fornitori esperti e certificati, garantendo standard di qualità elevati e una cura meticolosa in ogni fase della produzione.

La fattura dei nostri prodotti è il risultato di un'attenzione scrupolosa ai dettagli e di una passione per il design raffinato, caratteristiche distintive del Made in Italy. Ogni articolo che offriamo porta con sé l'orgoglio della tradizione italiana, combinata con le più moderne tecnologie illuminotecniche.

Italian quality and expertise: Rossini illuminazione's heart.

The company boasts a wide range of products made in Italy, synonymous with excellence and craftsmanship. In addition to the internal production, our company cooperates with experts and certified suppliers, for high quality standards and meticulous care at every phase of production.

The manufacturing of our products is the result of meticulous attention to details and a passion for refined design, features of Made in Italy. Each item brings the Italian tradition, combined with the most modern lighting technologies.

Hand Made

BY MURANO GLASS MASTER

La produzione di Rossini Illuminazione si avvale della straordinaria maestria artigianale dei vetrai veneti, che con abilità e passione trasformano il vetro in opere d'arte.

Ogni prodotto realizzato in vetro di Murano è il risultato di un processo meticoloso, che inizia con la selezione dei materiali più pregiati e continua con la lavorazione del materiale, modellato a mano. Il vetro di Murano, rinomato per la sua purezza e brillantezza, viene trasformato in forme uniche, spesso arricchite da finiture sofisticate.

Ogni creazione è un omaggio a questa tradizione, un pezzo unico che porta con sé la storia e la bellezza di un'arte antica, rendendo ogni ambiente illuminato da Rossini un luogo speciale e affascinante.

Rossini Illuminazione production use the extraordinary craftsmanship of the Venetian glass masters, who with skill and passion transform glass into works of art.

Each product made in Murano glass is the result of a meticulous process, which begins with the selection of the most valuable materials and continues with the processing of the material, hand-molded. Murano glass, famous for its purity and brilliance, is transformed into unique shapes, often enriched with sophisticated finishes.

Each creation is a tribute to this tradition, a unique piece brings history and beauty of an ancient art, so that each room illuminated by Rossini's product becames a special and fascinating place.



Tradizione ed eccellenza.
Tradition and excellence.

MARCHIO STORICO

Rossini Illuminazione ha ricevuto il prestigioso riconoscimento di marchio storico, il quale celebra la nostra lunga tradizione e l'instancabile impegno nel settore dell'illuminazione.

Portiamo avanti da decenni un patrimonio di know-how e competenze, storie di passione e maestria artigianale, oltre al nostro impegno a preservare e valorizzare la tradizione italiana.

Con il marchio storico, ci impegniamo a continuare a eccellere nel nostro settore, offrendo ai nostri clienti non solo prodotti di alta qualità, ma anche un'impronta di autenticità e dedizione che solo la tradizione può conferire.

Rossini Illuminazione has received the prestigious recognition of a historic brand, which celebrates our long tradition and tireless commitment in the lighting sector.

For decades we have been carrying on a wealth of know-how and expertise, stories of passion and craftsmanship, as well as our commitment to preserving and enhancing the Italian tradition.

With the historic brand, we are committed to continue stand out in our industry, offering our customers not only high-quality products but also a mark of authenticity and dedication that only tradition can offer.

> Se lavori solo su cose
> che ti piacciono
> e ti appassionano,
> non devi avere
> un piano generale
> per capire come
> si svolgeranno le cose.
>
> If you only work
> on things that you like
> and are passionate
> about, you shouldn't
> have a master plan
> to see how it
> all turns out.
>
> Mark Zuckerberg

OUR PRODUCTION
LA NOSTRA PRODUZIONE

Soddisfare le tue necessità.
Sviluppare soluzioni.

Meet your needs.
Develop solutions.



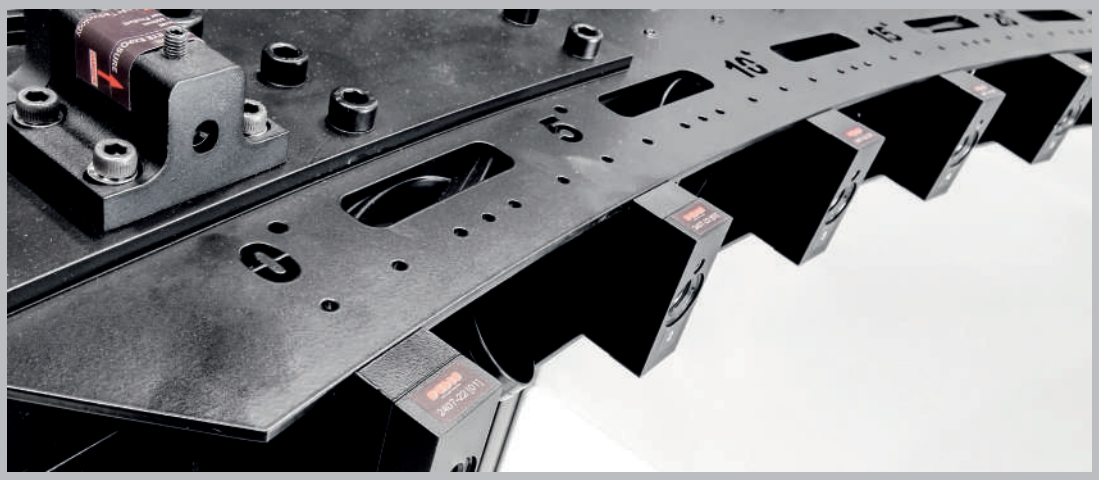

Il comparto produttivo assume un ruolo centrale all'interno della nostra organizzazione. Anche grazie alla nostra area produttiva, siamo in grado di rispondere a qualsiasi esigenza del Cliente in termini di personalizzazione del prodotto. La progettazione e lo sviluppo dei nostri apparecchi illuminotecnici sono realizzati da macchinari professionali e strumentazioni all'avanguardia come il fotogoniometro. Le caratteristiche fotometriche degli apparecchi di illuminazione permettono al progettista di scegliere i prodotti più adatti per ogni singolo progetto e di posizionarli nell'ambiente nel modo più opportuno.

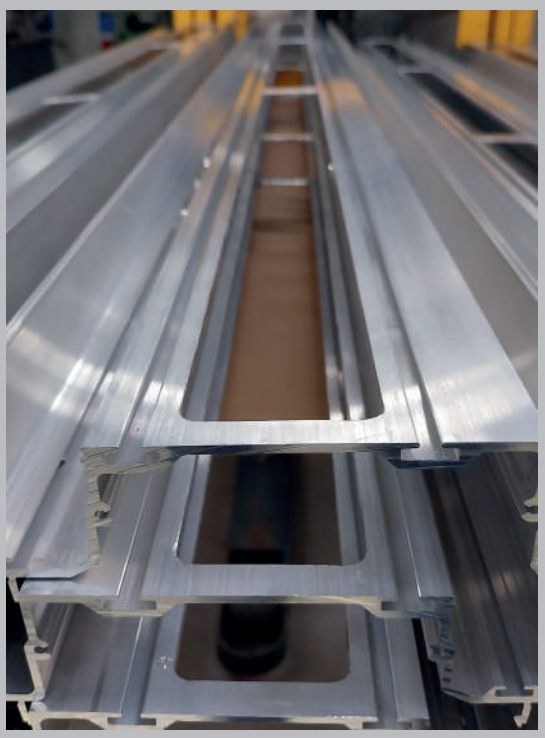

The production department takes a central role within our organization. Thanks to our production area, we are able to meet any Customer need in terms of personalization of the product. Light fixture development and design is aided by machines and cutting-edge tools such as a goniophotometer. The photometric characteristics of the light fixtures allow the designer to choose the most suitable product for each project and to position it appropriately within the location.

IL NOSTRO IMPEGNO
OUR COMMITMENT

Personalizzazione.
Consulenza progetti.
Customization.
Consultancy on projects.



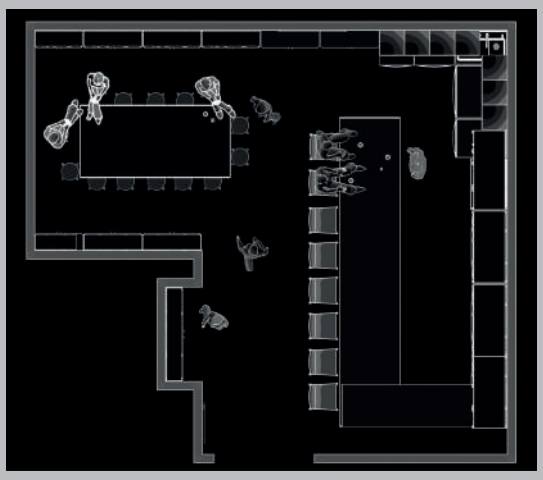

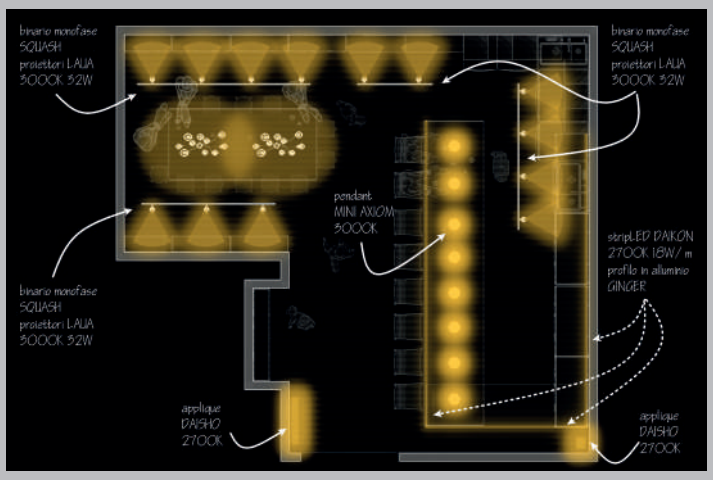

Lo sviluppo del progetto e la ricerca di soluzioni tailor made adatte alle diverse esigenze, costituiscono il Know How di Rossini Illuminazione. Un punto di forza non indifferente dato dagli oltre 90 anni di esperienza sul mercato nazionale e internazionale.

Il mercato, in continua ricerca di personalizzazione e di unicità del prodotto, trova in Rossini un partner ideale con un'alta capacità di customizzazione e di risposte specifiche che rispondano alle esigenze del consumatore o committente. Il servizio di progettazione illuminotecnica completa la competenza e la capacità di seguire il cliente in ogni fase del processo.

Un ufficio tecnico competente e strumentazioni all'avanguardia permettono la migliore ingegnerizzazione delle lampade, mentre i consolidati asset produttivi consentono di realizzare soluzioni ad hoc anche per il mondo contract, perché ogni progetto è unico e va sviluppato su misura.

The development of project and search of tailor made solution craete Rossini's know how, to suit a variety of different needs. This considerable strength is backed by over 90 years of experience on the Italian and global markets.

Extensive customisation options and specific solutions meet the needs of users and clients, this makes Rossini the perfect partner for a market in constant pursuit of personalisation and unique products. The expertise and ability to support the customer through every step of the process is complemented by the lighting design service.

A fully equipped design department and cutting-edge tools allow the engineering development of the lights, while consolidated production assets make it possible to create tailored solutions for the contract market, where each project is unique and must be customized developed.

LA NOSTRA VELOCITÀ DI CONSEGNA
OUR FAST DELIVERY

La pronta disponibilità dei nostri prodotti fa di Rossini Illuminazione un partner ideale anche nelle occasioni in cui il fast delivery è necessario, rispondendo così in tempi celeri ai clienti.
La nostra sede è dotata di un magazzino di 8.400 mq completamente informatizzato che permette la gestione di tutte le referenze a catalogo e merce ready-to-go con controllo anche on line dello stock in tempo reale.

The prompt availability of our products makes Rossini Illuminazione an ideal partner for fast delivery is necessary, thus responding quickly to customer.
Our headquarter is equipped with a warehouse of 8,400 square meters fully computerized. this allows the management of all references and ready-to-go products with online stock control in real time.

8400 mq

Il cuore operativo
The operational heart

Il magazzino di Rossini è il cuore pulsante delle sue operazioni, progettato per garantire un' efficiente gestione logistica; organizzato per garantire un flusso di lavoro ottimale, dalla ricezione delle materie prime alla spedizione dei prodotti finiti.

Rossini's warehouse is the beating heart of all operations, designed to ensure an efficient logistics management; organized to ensure an optimal workflow, from receipt of raw materials to the shipment of products.

Distribuzione
Distribution

Rossini Illuminazione, ha conquistato il mercato italiano grazie alla sua presenza capillare in oltre 1000 punti vendita, distribuiti in tutta la penisola. La presenza consolidata sul territorio nazionale è seguita constantemente dal Sales team per garantire un'attenzione continua verso il cliente.

Rossini Illuminazione conquered the Italian market thanks to its presence in more than 1000 sales points, distributed in Italy. The consolidated presence is constantly monitored by the sales team in order to ensure a continuous attention to the customer.

La società ha esteso la propria rete distributiva anche oltre i confini italiani. Grazie a collaborazioni strategiche e accordi con partner commerciali. I prodotti di illuminazione Rossini sono ora disponibili in diversi paesi esteri.

The company extended its distribution network beyond the Italian borders and, thanks to strategic collaborations and agreements with business partners, Rossini lighting products are now available in several foreign countries.

2895 codes

Ogni giorno, la logistica veicola circa 1200 prodotti pronti a raggiungere destinazioni in ogni angolo del mondo.

Every day, our logistic department transports around 1200 products to reach destinations around the world.

Dal 1929 una lunga storia

Otello Rossini

4 Ottobre 1929: Otello Rossini si trasferisce dal Veneto nel capoluogo lombardo, dando origine a un piccolo commercio di oggetti in vetro. Nel giro di pochi anni la bottega diventa un piccolo negozio in via Melzo: fanno capolino i primi lampadari artistici di Murano.

October 4th, 1929: Otello Rossini moves from Veneto to Milano, starting a small trade of glass objects. Within a few years the tiny atelier becomes a small shop in via Melzo selling artistic chandeliers in Murano glass.

1929



1946

The company

Superata la guerra e le difficoltà che ne seguono, Milano e il Paese si risollevano e gli affari per Otello Rossini incominciano a prosperare. Si costituisce la "Ditta Rossini Otello" nel nuovo locale di 70 mq in via Ceradini.

After the war and the following difficulties, Milano and the country lifts up and for Otello Rossini the business begins to grow. "Rossini Otello Company" is established in the new 70 square meters premises in Via Ceradini.

Eugenio Rossini

Il giovane Eugenio Rossini succede al padre, inaugurando così la seconda generazione alla guida dell'azienda.
Il fatturato e i prodotti a magazzino aumentano. La sede si sposta in uno spazio più ampio, con una parte espositiva, in Via Vanzetti 20.

The young Eugenio Rossini happens to his father: it is the second generation which control of the company. The turnover and stock increase. The headquarters moves to a larger space, with an exhibition area, in Via Vanzetti 20.

1951



1961



The catalogue

Esce il primo catalogo Rossini, composto di sole due facciate e qualche decina di prodotti. Per la prima volta vengono introdotti nuovi modelli di lampadari che uniscono l'eleganza del vetro artistico di Murano e la solidità della struttura, costruita dagli artigiani milanesi.

The first catalogue comes out: it consists of only two pages and a few dozen of products.
New models of chandeliers are introduced, combining the elegant Murano artistic glass and the solid structure built by the artisans of Milan.

1970

Rossini Illuminazione

1 Gennaio 1970: la ditta "Rossini Otello" diventa "Rossini Illuminazione" e viene inaugurata la nuova sede aziendale, costruita appositamente in Via Feltre e suddivisa in 5 piani per una superficie di 6.000 mq.

January 1st, 1970: The company "Rossini Otello" becomes "Rossini Illuminazione". A new headquarter in Feltre street opens: 5 floors and 6000 square meters area.



Since 1929 a long story

1992 Ruggero Rossini

Eugenio Rossini lascia la direzione operativa dell'azienda al figlio del cugino Angelo, Ruggero Rossini.
I figli di Eugenio sono ancora in giovanissima età e Ruggero ha dalla sua un'esperienza già decennale nel settore dell'illuminazione.

Eugenio Rossini leaves the operational managment of the company to the son of his cousin Angelo, Ruggero Rossini.
Eugenio's sons are still young and Ruggero benefits from a ten-year experience in the lighting industry.



1996 8.400 mq

La sede dell'azienda passa a Segrate (Milano) in una struttura di 8.400 mq completamente informatizzata che permette di ulteriormente migliorare la gestione in stock di tutte le referenze e servizio di disponibilità immediata.
Viene realizzata anche una sala esposizione di 1000 mq con un servizio di assistenza e di progettazione illuminotecnica.

The company's headquarters moves in Segrate (Milano) in a fully computerized 8400 square meters that allows to further improve the management of all references and immediate availability service.
An exhibition hall of 1000 square meters is also built, with a service for assistance and lighting design.

2001 Overlite

Apre Overlite, uno showroom di 1.400 mq dedicato ai top brand nel settore dell'illuminazione di design. Sito in Via Feltre 32, accanto alla sede storica Rossini, diventa nel breve un punto di riferimento per privati, architetti e progettisti.

Overlite, a 1,400 sqm showroom dedicated to top brand in the field of lighting design. Site in Via Feltre 32, next to the historic Rossini headquarters, in the short term, it becomes a reference point for private individuals, architects and designers.

2012 Plexiform

Rossini illuminazione acquisisce Plexiform, un'azienda milanese con una storia e un'esperienza consolidata di quasi 50 anni e già fornitore e partner affidabile.
Da questo momento Rossini implementa la sua parte produttiva interna. Nasce così il servizio di customizzazione su molti prodotti.

Rossini Illuminazione acquires Plexiform, a lighting company based in Milano with a history and a consolidated experience of almost 50 years already knows as partner and suppliers.
From this moment on, Rossini implements its internal production. The customization service is thus born for many products.

2018 The new generation

Con la nuova direzione operativa dei tre fratelli Elisa, Dario e Marco Rossini, figli di Eugenio, inizia un'ampia riorganizzazione aziendale. Si è dato inizio ad un nuovo asset manageriale e ad un nuovo inprinting verso lo sviluppo tecnologico. RossiniGroup è pronta per una nuova sfida verso il futuro.

With the new operational management of three brothers, Elisa, Dario and Marco Rossini, Eugenio's children, begins a large corporate reorganization. New asset management started and a new inprinting towards technological development. RossiniGroup is ready for a new challenge towards the future.



2024 Now

Rossini Illuminazione è una realtà consolidata con una presenza internazionale e una rete vendita strutturata in diversi paesi.
L'evoluzione aziendale e uno sguardo verso il futuro hanno portato l'azienda a compiere passi decisivi nei confronti della sostenibilità ambientale.
L'impianto fotovoltaico in sede, lo sviluppo di prodotti ecosostenibili, oltre ai servizi di pronta disponibilità, customizzazione, consulenza e progettazione sono alcune delle leve che fanno di Rossini un ottimo partner.

Rossini Illuminazione is a consolidated company with an international presence and a structured sales network in several countries. The company's evolution to the future has led to take decisive steps towards of environmental sustainability.
The photovoltaic system on site, the development of eco-sustainable products, in addition to the services of prompt availability, customisation, consulting and design are some of the levers that make Rossini an excellent partner.

GUIDA ALLA CONSULTAZIONE
HOW TO READ

Un nuovo concept grafico per una lettura facilitata e per trasmettere le informazioni necessarie all'utente in modo immediato ed esaustivo.

A new graphic concept for easy reading in order to transmit the useful information to the user immediately and exhaustively.

Facile. Easy.

Icone e simboli che identificano le caratteristiche del prodotto in un unico punto, per facilitare la letture e l'immediatezza dei dati.
Legenda pag. 910

Icons and symbols which identify the product items in a single point, to facilitate a smart immediacy reading.
Legend page 910



Codice Code	CCT	Flusso lm Flux lm	Potenza Wattage	Dimensioni mm Dimensions mm
HOL020XX	3000K	670	7W	Ø75 x 130
HOL030XX	3000K	1446	13W	Ø95 x 150

Completare il codice sostituendo **XX** con la sigla della finitura desiderata.

Complete the code by replacing **XX** with the symbol of the desired finish.

Veloce. Speedy.

Differenti finiture, utile per visualizzare immediatamente la gamma cromatica proposta e per completare l'ordine.

Different finishes, useful to immediately see the color range proposed and to complete the order.

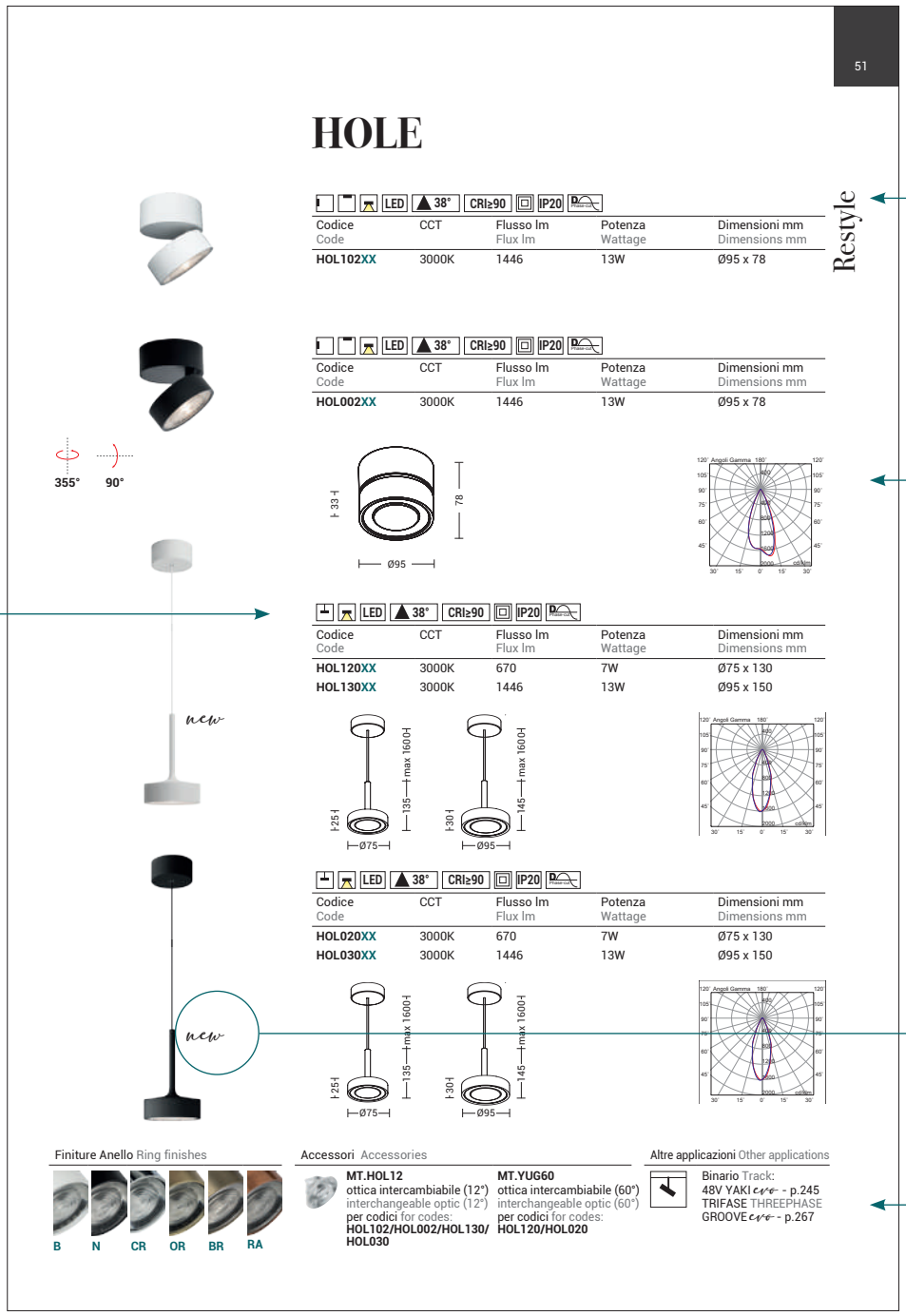

New. Restyle.

Indicazione di nuove serie o Restyle presenti nel catalogo.

Indication of new series or Restyle present in the catalog.

Pratico. Practical.

Dati dimensionali e curve fotometriche per avere le informazioni adeguate ai vostri progetti.

Dimensional data and photometric curves to have the right information for your projects.

new

Indica la novità della serie: un prodotto, un codice o una finitura.

Indicates theknew item propose: a product, a code or a finish.

Efficace. Efficient.

Rimando ad eventuali altre applicazioni all'interno del catalogo per abbinare soluzioni differenti della stessa famiglia.

Any other applications within the catalog to match different solutions of the same family.

Completo. Complete.

Sezione dedicata agli accessori disponibili per il prodotto oppure consigli per completare la proposta.

Section dedicated to the accessories available for the product or tips to complete the proposal.

44 HOLE
52 MANUKA
60 AXIOM
66 MINI AXIOM
70 ROD

INCASSI INTERNI INDOOR RECESSED

74 KOMPO
84 VIRTUAL
88 RASTER
94 MICRO
98 JAVA
102 HOST
104 MEGA
108 THERA
112 LOGIN
114 NET
116 PAGE
118 TOP
119 JOLLY
120 KIP
124 TAKA
126 LOOP
127 PIVOT
128 DIGITAL
129 BAZ
130 SHOW
134 REQ

INCASSI INTERNI IN GESSO INDOOR RECESSED PLASTER

138 POP
142 VIRTUAL PLASTER
146 WIKI
148 LUNA
150 REDI
154 DART
155 AGAR
156 PADDLE
157 FICO
158 MILO
160 STREAM
164 TASCA

PLAFONE/PARETE SOSPENSIONE CEILING/WALL SUSPENSION

168 ARGO
172 ARGO PIVOT
174 PICK
176 TWIST
178 KIP
180 PLATE
184 PULA
188 IKU
190 SMOOTH
194 RUBLO LED
195 TOFU
196 BETTY
200 NELSON
201 OPTIMA
202 KEATS
203 TESLA
204 MY WAY
206 FRINGE

PLAFONE/PARETE IN GESSO CEILING/WALL PLASTER

212 ARGO PLASTER
214 VITTORI
218 ELMER
220 DUFFY
222 RAVEL
224 POLO
226 DAVID
227 TOOL

BINARI TRACK

230 BINARI/TRACK

232 YAKI *evo*
244 YAKI SPOT
245 HOLE
246 MINI AXIOM
246 AXIOM
247 YAKI LINEARE

BINARI TRACK

248 GROOVE *evo*
264 HEDIN
265 MAAR
266 MANUKA
266 AXIOM
267 HOLE
268 CORVINA
269 ASIA

270 SQUASH/SQUASH PRO
285 MAAR
286 MANUKA
287 AXIOM
288 CORVINA
288 ASIA
289 TELCO
289 RABAB

SISTEMI LINEARI TESATE LINEAR SYSTEM CABLE

292 YEN
302 TOFU
306 LOTO
310 BIRR
314 WIRE
318 CABLE

PROFILI STRIP PROFILES STRIP

324 PROFILI-STRIP
328 EBI
342 GINGER
346 UDON
348 WASABI
352 MIRIN
354 SHABU
356 DAIKON

TECHWORK

372 INDO
374 DON
378 DIRANO LED
380 DRACMA
386 WON
387 EXIT
388 BACKUP

ARCHI TECTURAL



PLAFONE / PARETE
CEILING / WALL





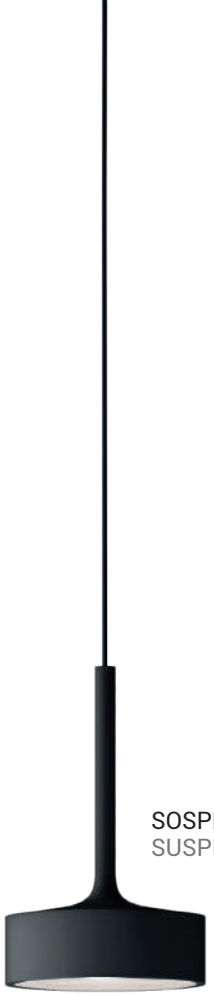

SOSPENSIONE
SUSPENSION

Forma.
Shape.





GROOVE *evo*
BINARIO TRIFASE
THREEPHASE TRACK





YAKI *evo*
BINARIO 48V
48V TRACK

HOLE



HOLE



Proiettore LED di forma tonda con alimentatore integrato per illuminazione puntuale. Applicabile a parete, a soffitto, a sospensione e a binario (installabile su binario trifase GROOVE evo e YAKI evo). Disponibile con base nera o bianca, con anello in sei finiture (bianco, nero, cromo, oro, bronzo, rame).

Round LED projector with integrated driver and spot light emission. Applicable to wall, ceiling, suspension and track (it can be installed on GROOVE evo and YAKI evo). Available with black or white base, with ring in six finishes (white, black, chrome, gold, bronze and copper).









Orientabile su due assi di 355° rispetto all'asse verticale e di ±90°rispetto all'asse orizzontale. Proposto con ottica di 38° e disponibile ottica da 12° da ordinare separatamente come accessorio. Struttura in pressofusione di alluminio verniciato con polveri. In virtù dell'ottima resa cromatica (CRI>90) e della versatilità di utilizzo, il prodotto è adatto per ambienti retail, residenziali e spazi museali.

Adjustable on two axes can be tilted at 355° on the vertical axis and adjusted ±90° on the horizontal axis. Proposed with optic of 38° and available optic of 12° to be ordered separately as accessory. Die-cast aluminium body powder painted. Thanks to its versatility is suitable for retail rooms, residential and museum spaces as it provides a pleasant light, free from glare and shadows.

HOLE



LED | 38° | CRI≥90 | IP20 | Phase-cut

Codice Code	CCT	Flusso lm Flux lm	Potenza Wattage	Dimensioni mm Dimensions mm
HOL102XX	3000K	1446	13W	Ø95 x 78



LED | 38° | CRI≥90 | IP20 | Phase-cut

Codice Code	CCT	Flusso lm Flux lm	Potenza Wattage	Dimensioni mm Dimensions mm
HOL002XX	3000K	1446	13W	Ø95 x 78

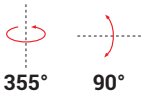

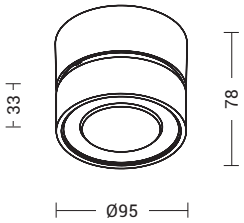

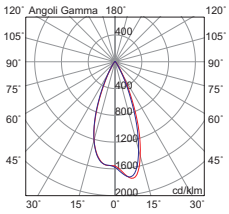



LED | 38° | CRI≥90 | IP20 | Phase-cut

Codice Code	CCT	Flusso lm Flux lm	Potenza Wattage	Dimensioni mm Dimensions mm
HOL120XX	3000K	670	7W	Ø75 x 130
HOL130XX	3000K	1446	13W	Ø95 x 150

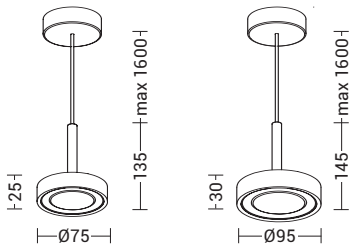

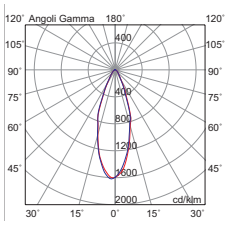



LED | 38° | CRI≥90 | IP20 | Phase-cut

Codice Code	CCT	Flusso lm Flux lm	Potenza Wattage	Dimensioni mm Dimensions mm
HOL020XX	3000K	670	7W	Ø75 x 130
HOL030XX	3000K	1446	13W	Ø95 x 150

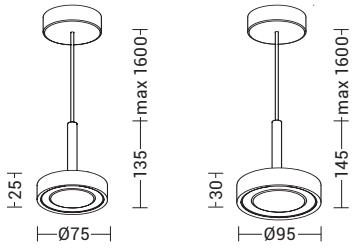

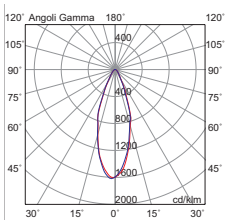

Finiture Anello Ring finishes



B N CR OR BR RA

Accessori Accessories



MT.HOL12
ottica intercambiabile (12°)
interchangeable optic (12°)
per codici for codes:
HOL102/HOL002/HOL130/ HOL030

MT.YUG60
ottica intercambiabile (60°)
interchangeable optic (60°)
per codici for codes:
HOL120/HOL020

Altre applicazioni Other applications



Binario Track:
48V YAKI *evo* - p.245
TRIFASE THREEPHASE
GROOVE *evo* - p.267





PLAFONE
CEILING



INCASSO
RECESSED





GROOVE *evo*
YEN
BINARIO
TRACK



SQUASH
BINARIO
TRACK



SQUASH PRO
BINARIO
TRACK

Funzionale.
Functional.

MANUKA




VANITY FAIR 100 YEARS
MODERN





Proiettore orientabile disponibile nella versione ad incasso, a parete e plafone con proiettore singolo, doppio o triplo, a binario trifase GROOVE evo e YEN BINARIO, a binario monofase SQUASH e SQUASH PRO. Attacco GU10 che consente di montare lampadina LED. Struttura in metallo. Disponibile in tre finiture (bianco, grigio, nero).

Adjustable pojector available in the recessed version, wall and ceiling mounting version for single, double or triple projector, threephase track GROOVE evo and YEN BINARIO, and monophase track SQUASH and SQUASH PRO. GU10 lamp holder that allows mounting the LED. Metal body. Available in three finishes (white, grey and black).















Il design unico, compatto ed essenziale di Manuka è stato studiato appositamente per unire estetica e funzionalità: con un semplice gesto il corpo in alluminio del proiettore arretra scoprendo la lampadina, permettendone una facile, veloce e sicura sostituzione.

The unique, compact and essential design of Manuka has been designed specifically to combine aesthetics and functionality: with a simple gesture the aluminum body of the projector retracts discovering the bulb, allowing an easy, fast and safe replacement.

Facile.
Easy.



MANUKA



IP20

Codice Code		Potenza Wattage	Dimensioni mm Dimensions mm
MAN003XX	GU10	1x50W max	Ø54 x 90 x 138

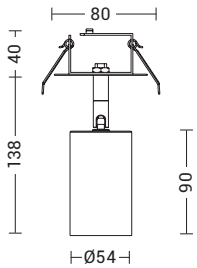



IP20

Codice Code		Potenza Wattage	Dimensioni mm Dimensions mm
MAN002XX	GU10	1x50W max	Ø54 x 90 x 166

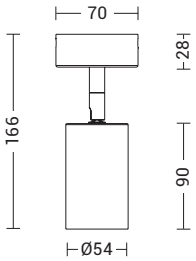





IP20

Codice Code		Potenza Wattage	Dimensioni mm Dimensions mm
new **MAN004XX**	GU10	2x50W max	300 x 50 x 166
new **MAN005XX**	GU10	3x50W max	480 x 50 x 166

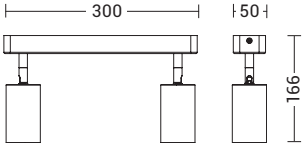

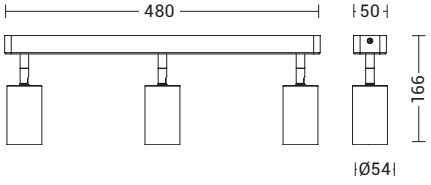

Finiture Finishes



B

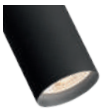

N

Altre applicazioni Other applications

Binario Track:
MONOFASE MONOPHASE SQUASH - p.286
TRIFASE THREEPHASE GROOVE *evo* - p.266
SIST. LINEARE LINEAR SYSTEM YEN - p.298



PARETE
WALL



SOSPENSIONE
SUSPENSION



Essenziale.
Essential.

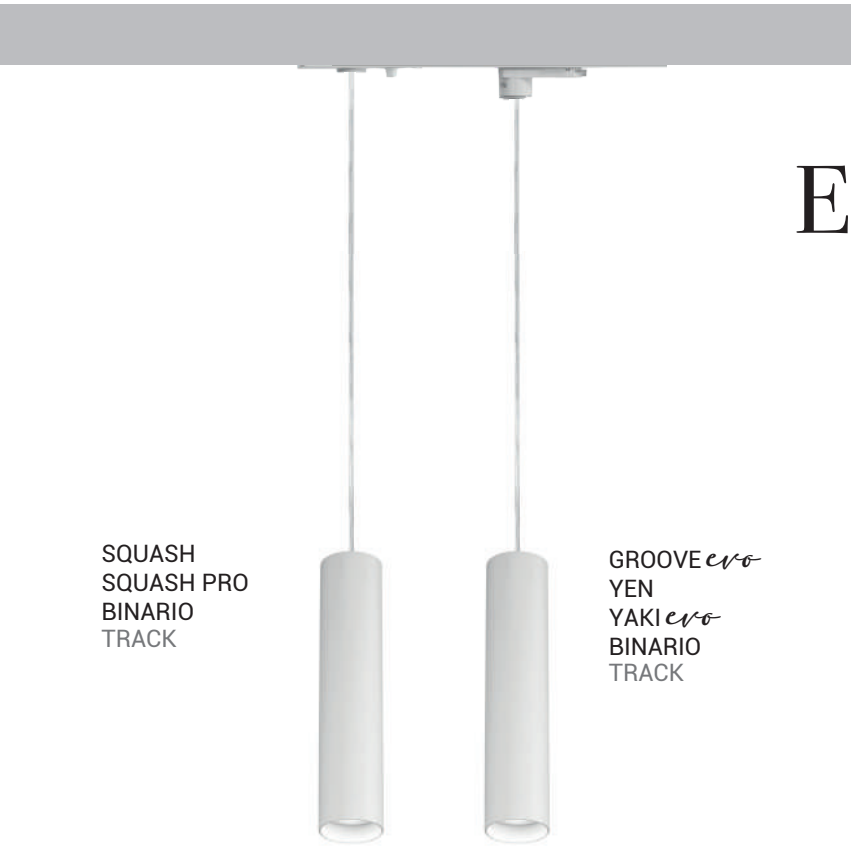

SQUASH
SQUASH PRO
BINARIO
TRACK

GROOVE *evo*
YEN
YAKI *evo*
BINARIO
TRACK

AXIOM







Lampada da parete biemissione con attacco GU10 che consente di montare lampadina LED; base d'attacco in tinta, il doppio fascio di luce concentrato enfatizza e disegna la superficie su cui viene installato il prodotto.
Disponibile anche in versione sospesa monoemissione per un fascio di luce concentrato, con COB LED (3000K) e alimentatore integrato nel rosone o con attacco GU10, installabile singolarmente e con rosone lineare da tre elementi in tinta. Installabile anche a binario trifase GROOVE evo e YEN BINARIO e monofase SQUASH e SQUASH PRO. Corpo in pressofusione di alluminio verniciato con polveri epossidiche ad elevata resistenza, proposto in due finiture (bianco e nero).

Wall lamp direct-indirect light emission with GU10 lamp holder that allows mounting LED; ceiling rose in same colour as body, the double beam of concentrated light emphasizes and draws the surface on which the product is installed.
Available in direct light emission suspension lamp for a concentrated beam of light. it can be mounted on threephase track GROOVE evo and YEN BINARIO, and monophase track SQUASH and SQUASH PRO. Proposed with COB LED (3000K) with integrated in the ceiling rose or with GU10 lamp holder, it can be installed individually or with linear ceiling rose, in the same colour ofthe diffuser, for three elements. Die-cast aluminium body painted with high-resistant epoxy powders, available in two finishes (white and black).





IP20

Codice Code		Potenza Wattage	Dimensioni mm Dimensions mm
AXI011XX	GU10	2x50W max	Ø56 x 180 x 75

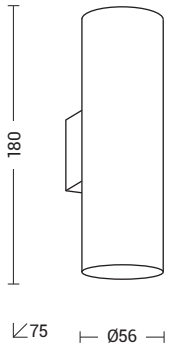

AXIOM



LED | 45° | CRI≥80 | IP20

Codice Code	CCT	Flusso lm Flux lm	Potenza Wattage	Dimensioni mm Dimensions mm
AXI001XX	3000K	700	7W	Ø46 x 250
AXI002XX	3000K	1500	10W	Ø60 x 300

IP20

Codice Code		Potenza Wattage	Dimensioni mm Dimensions mm
AXI010XX	GU10	1x50W max	Ø56 x 300

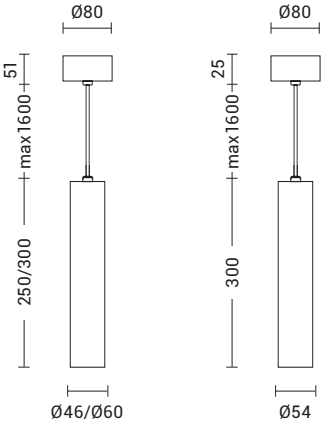

Cavo in PVC trasparente per la finitura **B**
e in tessuto nero per la finitura **N**
Lunghezza max 1600mm

Clear PVC cable for **B** finish
and black fabric for **N** finish
Lenght max 1600mm

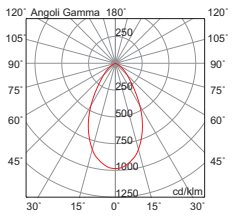



LED | 45° | CRI≥80 | IP20

Codice Code	CCT	Flusso lm Flux lm	Potenza Wattage	Dimensioni mm Dimensions mm
AXI006XX	3000K	2100	3x7W	Ø46 x 250
AXI007XX	3000K	4500	3x10W	Ø60 x 300

IP20

Codice Code		Potenza Wattage	Dimensioni mm Dimensions mm
AXI014XX	GU10	3x50W max	Ø56 x 300

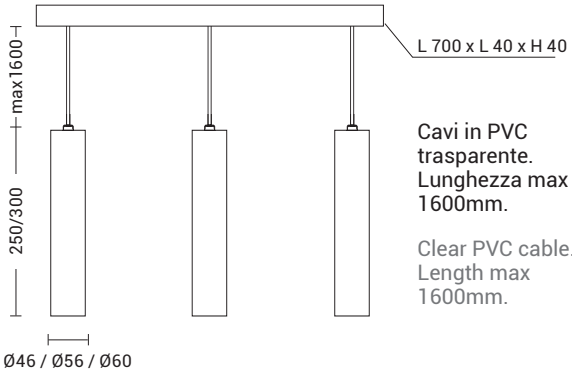

Cavi in PVC
trasparente.
Lunghezza max
1600mm.

Clear PVC cable.
Length max
1600mm.

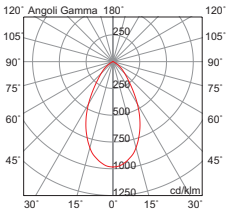

Finiture Finishes

B



N

Altre applicazioni Other applications

Binario Track:
MONOFASE MONOPHASE SQUASH - p.287
TRIFASE THREEPHASE GROOVE *evo* - p.266
48V YAKI *evo* - p.246
SIST. LINEARE LINEAR SYSTEM YEN - p.298



MINI AXIOM





Lampada a sospensione con COB LED (3000K) e alimentatore integrato nel rosone e installabile su binario YAKI evo. Struttura in pressofusione di alluminio disponibile nei colori bianco, nero e ottone bronzato. Il riflettore dal diametro di soli 18mm crea un fascio di luce concentrato (40°), per un'illuminazione puntuale. Ideale per qualsiasi ambiente della casa, dalla zona giorno al bagno, al corridoio, ma anche nelle installazioni in ambito ristorazione e hospitality. Proposto in versione singola e con rosone lineare da tre elementi in tinta con il corpo.

Pendant lamp with COB LED (3000K) and integrated driver in the ceiling rose, It can be mounted on track YAKI evo. Die-cast aluminium body in white, black and bronze copper finishes. The reflector with a very small diameter (only 18mm) creates a very concentrated light beam (40°) for accent lighting. Ideal for any room, from the living area to the bathroom and corridor, but also in restaurant and hospitality areas. Available in single version or with linear ceiling rose, in the same colour of the diffuser, for three elements.

MINI AXIOM



LED | 40° | CRI≥80 | IP20

Codice Code	CCT	Flusso lm Flux lm	Potenza Wattage	Dimensioni mm Dimensions mm
AXI005XX	3000K	200	3W	Ø18 x 500

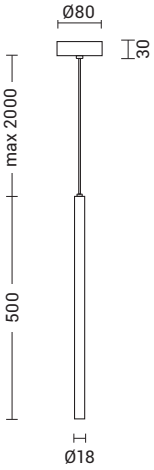

Cavo di sospensione in PVC trasparente (versione bianca), in tessuto nero (versione nera e ottone bronzato), rosone in tinta con il corpo lampada.

Suspension cable in clear PVC (white version), in black fabric (black and bronze copper versions), ceiling rose matching to the lamp body.

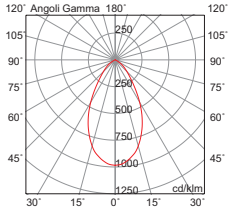



LED | 40° | CRI≥80 | IP20

Codice Code	CCT	Flusso lm Flux lm	Potenza Wattage	Dimensioni mm Dimensions mm
AXI008XX	3000K	600	3x3W	Ø18 x 500

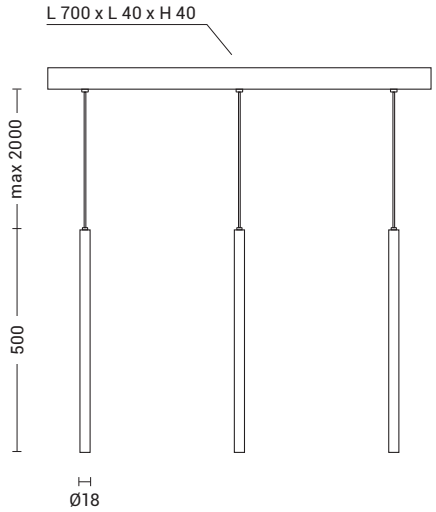

Cavo di sospensione in PVC trasparente (versione bianca), in tessuto nero (versione nera e ottone bronzato), rosone in tinta con il corpo lampada.

Suspension cable in clear PVC (white version), in black fabric (black and bronze copper versions), ceiling rose matching to the lamp body.

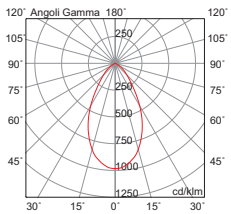

Finiture Finishes


B


N


BZ

Altre applicazioni Other applications



Binario Track:
48V YAKI *evo* - p.246



ROD

Proiettore ad incasso e a parete orientabile. Struttura in pressofusione di alluminio con corpo ottico arretrato ideale per luce d'accento in ambiti retail e residenziali nella versione ad incasso, con attacco circolare su cui è posta l'accensione ideale per installazioni in camera da letto o nelle camere d'albergo per la versione a parete. Disponibile in due finiture (bianco e nero). Attacco GU10 che consente di montare lampadina LED.

Adjustable recessed and wall projector. Die-cast aluminum structure with recessed optical body ideal for accent lighting in ambitious retail and residential environments in the recessed version. With circular connection on which the ideal ignition is placed for installations in the bedroom or in hotel rooms for the wall version. Available in two finishes (black and white). GU10 lamp holder that allows mounting the LED lamp.





IP20

Codice Code		Potenza Wattage	Dimensioni mm Dimensions mm
ROD001XX	GU10	1x50W max	Ø57 x 118

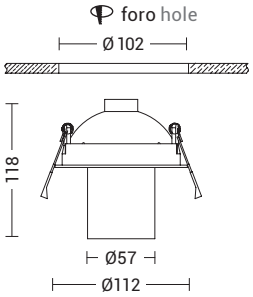



IP20

Codice Code		Potenza Wattage	Dimensioni mm Dimensions mm
ROD002XX	GU10	1x50W max	Ø60 x 90 x 140

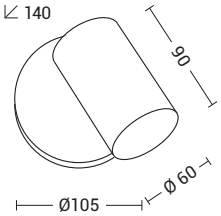

Finiture Finishes



B



N

74 KOMPO
84 VIRTUAL
88 RASTER
94 MICRO
98 JAVA
102 HOST
104 MEGA
108 THERA
112 LOGIN
114 NET
116 PAGE
118 TOP
119 JOLLY
120 KIP
124 TAKA
126 LOOP
127 PIVOT
128 DIGITAL
129 BAZ
130 SHOW
134 REQ

INCASSI INTERNI

INDOOR RECESSED



Componibilità.
Modularity.

3 DIMENSIONI 2 FORME 5 FINITURE 3 POTENZE 3 TEMPERATURE COLORE 5 OTTICHE 3 DRIVER
3 DIMESIONS 2 SHAPE 5 FINISHES 3 POWER 3 COLOUR TEMPERATURES 5 OPTICALS 3 DRIVER

KOMPO



Tutta la ricercatezza in termini di qualità, funzionalità ed estetica in un unico sistema componibile di faretti ad incasso studiato nei minimi dettagli, personalizzabile, modulabile e configurabile per adattarsi a diversi stili progettuali.

All the refinement in terms of quality, functionality and aesthetics in a single modular system of recessed spotlights studied in details, customizable, modular and configurable to adapt to different design styles.

ORIENTABILE
ORIENTABLE

Modulo LED orientabile per direzionare il fascio luminoso a piacimento.
Disponibile in tre potenze e misure (7W, 18W e 33W), con diverse aperture del fascio luminoso e tre temperature colore (2700K, 3000K e 4000K).
In virtù dell'ottima resa cromatica il prodotto è adatto per la progettazione di negozi ed ambienti retail, spazi museali e sacri, oltre che per il contesto abitativo.

Orientable LED module that allows directing light beam.
Available in three different powers and sizes (7W, 18W, 33W), with different beam angles and three different colour temperatures (2700K, 3000K and 4000K).
Thanks to its excellent colour rendering the productis suitable not only for houses but also for shops and retail areas, museums and sacred buildings.







Cornice in alluminio tonda o quadrata, proposta nella versione con frame bianco visibile o rasato nel soffitto. Riflettori interni in policarbonato disponibili in cinque finiture colore (bianco, nero, rame, oro e cromo) che impreziosiscono il prodotto e gli danno un aspetto maggiormente decorativo.

Round or square aluminium frame, with visible white frame or frameless, recessed in the ceiling. Polycarbonate internal reflectors available in five different finishes (white, black, bronze, gold and chrome) that give a more decorative shape to the product.



KOMPO



7W	2700 K	CRI90	15° driver ON-OFF
18W	3000 K		24° driver DIM
33W	4000 K		30° driver DALI-PUSH
			36°
			50°

FORMA TONDA O QUADRATA
ROUND OR SQUARE SHAPE



GHIERA SENZA CORNICE
FRAMELESS RING



GHIERA CON CORNICE
FRAME RING



GHIERA SENZA CORNICE
FRAMELESS RING



GHIERA CON CORNICE
FRAME RING

PINHOLE



Bianco White

RIFLETTORE
REFLECTOR



Bianco White



Nero Black



Oro Gold



Rame Copper



Cromo Chrome

PINHOLE



Bianco White

RIFLETTORE
REFLECTOR



Bianco White



Nero Black



Oro Gold



Rame Copper



Cromo Chrome

Accessorio pinhole per ottenere un'illuminazione puntuale degli oggetti e che esalti i dettagli dell'ambiente.

Pinhole is available for a concentrated light emission which enhances specific items of the environment.

LED | UGR<19 | CRI≥90 | IP20

7W - MODULO LED LED MODULE



Codice Code	CCT	Flusso lm Flux lm	Potenza Wattage	Ottica Optics	Dimensioni mm Dimensions mm
KOM07279024	2700K	650	7W - 700 mA	24°	Ø65 x 65
KOM07309024	3000K	700	7W - 700 mA	24°	Ø65 x 65
KOM07409024	4000K	750	7W - 700 mA	24°	Ø65 x 65
KOM07279036	2700K	650	7W - 700 mA	36°	Ø65 x 65
KOM07309036	3000K	700	7W - 700 mA	36°	Ø65 x 65
KOM07409036	4000K	750	7W - 700 mA	36°	Ø65 x 65



Da completare con ghiera e riflettore per modulo 7W.
To be completed with ring and reflector for module 7W.

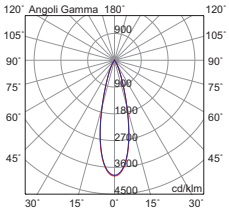

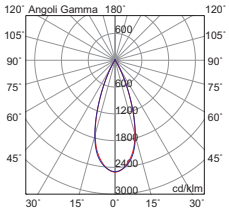

18W - MODULO LED LED MODULE



Codice Code	CCT	Flusso lm Flux lm	Potenza Wattage	Ottica Optics	Dimensioni mm Dimensions mm
KOM18279015	2700K	1850	18W - 500 mA	15°	Ø86 x 75
KOM18309015	3000K	1950	18W - 500 mA	15°	Ø86 x 75
KOM18409015	4000K	2250	18W - 500 mA	15°	Ø86 x 75
KOM18279030	2700K	1850	18W - 500 mA	30°	Ø86 x 75
KOM18309030	3000K	1950	18W - 500 mA	30°	Ø86 x 75
KOM18409030	4000K	2250	18W - 500 mA	30°	Ø86 x 75
KOM18279050	2700K	1850	18W - 500 mA	50°	Ø86 x 75
KOM18309050	3000K	1950	18W - 500 mA	50°	Ø86 x 75
KOM18409050	4000K	2250	18W - 500 mA	50°	Ø86 x 75



Da completare con ghiera e riflettore per modulo 18W.
To be completed with ring and reflector for module 18W.

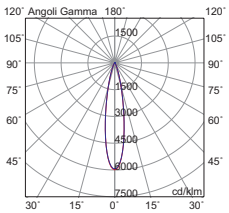

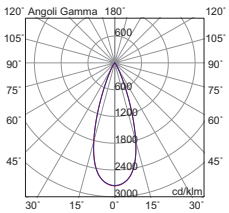

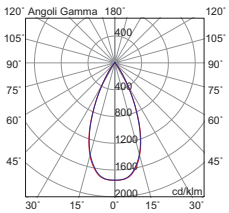

33W - MODULO LED LED MODULE



Codice Code	CCT	Flusso lm Flux lm	Potenza Wattage	Ottica Optics	Dimensioni mm Dimensions mm
KOM33279015	2700K	3800	33W - 900 mA	15°	Ø130 x 110
KOM33309015	3000K	3900	33W - 900 mA	15°	Ø130 x 110
KOM33409015	4000K	4100	33W - 900 mA	15°	Ø130 x 110
KOM33279030	2700K	3800	33W - 900 mA	30°	Ø130 x 110
KOM33309030	3000K	3900	33W - 900 mA	30°	Ø130 x 110
KOM33409030	4000K	4100	33W - 900 mA	30°	Ø130 x 110
KOM33279050	2700K	3800	33W - 900 mA	50°	Ø130 x 110
KOM33309050	3000K	3900	33W - 900 mA	50°	Ø130 x 110
KOM33409050	4000K	4100	33W - 900 mA	50°	Ø130 x 110



Da completare con ghiera e riflettore per modulo 33W.
To be completed with ring and reflector for module 33W.

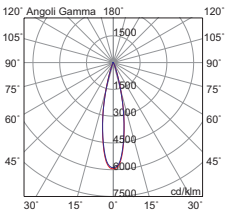

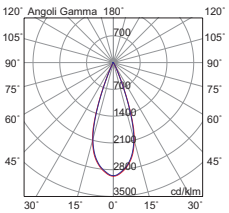

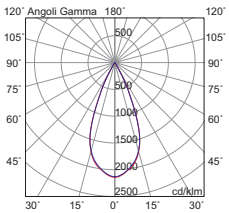

7W

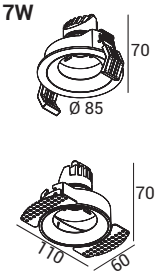

foro hole
Ø 78



KOM07FT
con cornice
with frame



KOM07FLT
senza cornice
frameless



KOM07RTB
bianco white



KOM07PHTB
pinhole



KOM07RTN
nero black



KOM07RTOR
oro gold



KOM07RTRA
rame copper



KOM07RTCR
cromo chrome

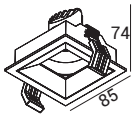

foro hole
78 x 78



KOM07FQ
con cornice
with frame

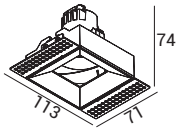



KOM07FLQ
senza cornice
frameless



KOM07RQB
bianco white



KOM07PHQB
pinhole



KOM07RQN
nero black



KOM07RQOR
oro gold



KOM07RQRA
rame copper



KOM07RQCR
cromo chrome

alimentatore LED
LED driver p.82

18W

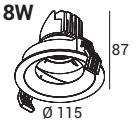

foro hole
Ø 100



KOM18FT
con cornice
with frame





KOM18FLT
senza cornice
frameless



KOM18RTB
bianco white



KOM18PHTB
pinhole



KOM018RTN
nero black



KOM18RTOR
oro gold



KOM18RTRA
rame copper



KOM18RTCR
cromo chrome



foro hole
102 x 102



KOM18FQ
con cornice
with frame





KOM18FLQ
senza cornice
frameless



KOM18RQB
bianco white



KOM18PHQB
pinhole



KOM18RQN
nero black



KOM18RQOR
oro gold



KOM18RQRA
rame copper



KOM18RQCR
cromo chrome

alimentatore LED
LED driver p.82

33W

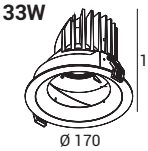

foro hole
Ø 150

KOM33FT
con cornice
with frame

KOM33FLT
senza cornice
frameless

KOM33RTB
bianco white

KOM33PHTB
pinhole

KOM33RTN
nero black

KOM33RTOR
oro gold

KOM33RTRA
rame copper

KOM33RTCR
cromo chrome

foro hole
150 x 150

KOM33FQ
con cornice
with frame

KOM33FLQ
senza cornice
frameless

KOM33RQB
bianco white

KOM33PHQB
pinhole

KOM33RQN
nero black

KOM33RQOR
oro gold

KOM33RQRA
rame copper

KOM33RQCR
cromo chrome

alimentatore LED
LED driver p.82

WALL WASHER

Versione ideale per illuminare un'ampia superficie verticale ed esaltare le pareti in modo uniforme evidenziando oggetti o texture unici. Compatibile solo con la forma tonda e non consente l'installazione di riflettori colorati o riflettori pinhole.

Ideal version to illuminate a large vertical surface and enhance the walls evenly highlighting unique objects or textures. Compatible only with round frame. It doesn't allow installation of colored refletors or pinhole reflectors.





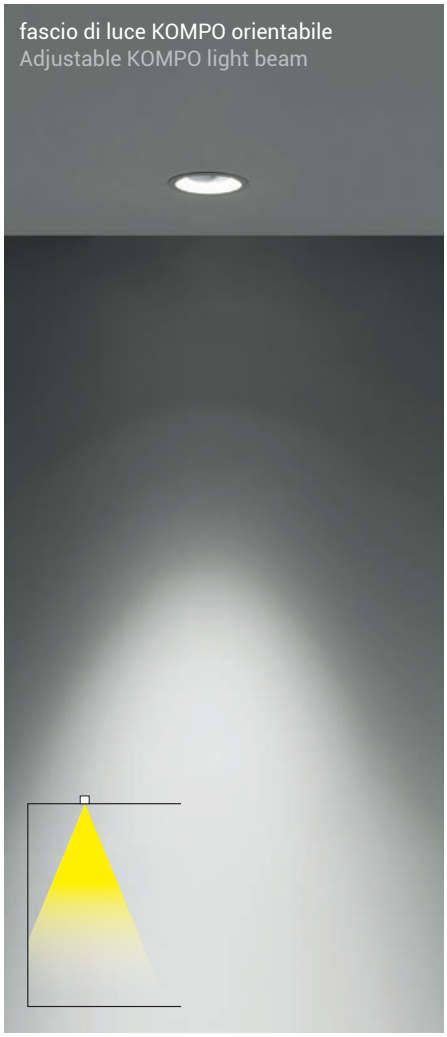

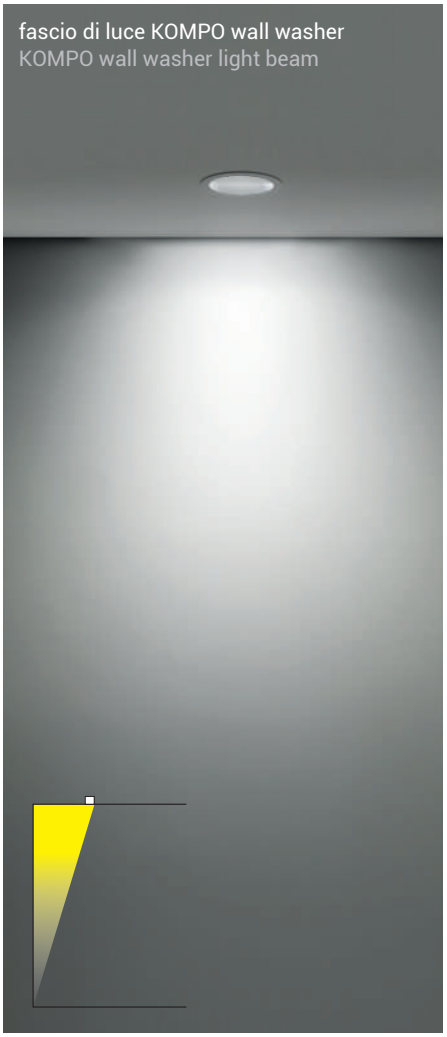

KOMPO



16W | 2700 K, 3000 K, 4000 K | CRI90 | driver ON-OFF, driver DIM, driver DALI-PUSH

FORMA TONDA
ROUND SHAPE



GHIERA CON CORNICE
FRAME RING



GHIERA SENZA CORNICE
FRAMELESS RING

16W - MODULO LED LED MODULE WALL WASHER



360°

LED | A - A++ | CRI≥90 | IP20

Codice Code	CCT	Flusso lm Flux lm	Potenza Wattage	Dimensioni mm Dimensions mm
KOM162790WW	2700K	1420	16W - 500 mA	Ø137 x 93
KOM163090WW	3000K	1560	16W - 500 mA	Ø137 x 93
KOM164090WW	4000K	1780	16W - 500 mA	Ø137 x 93

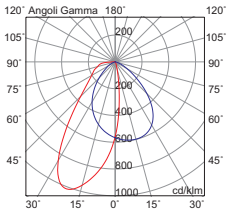



KOM33FT
con cornice
with frame



KOM33FLT
senza cornice
frameless

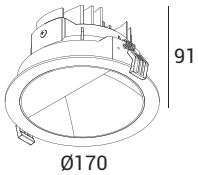

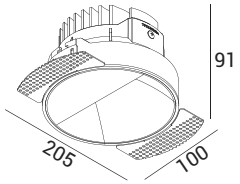

foro hole
Ø 150

Accessori Accessories

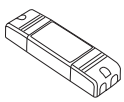

alimentatore LED
LED driver

p.82

ACCESSORI
ACCESSORIES

ALIMENTATORI ON/OFF
ON/OFF POWER SUPPLY



TS.KOM07
10W 220-240V 350mA



TS.KOM18
20W 220-240V 500mA



TS.KOM33
38W 220-240V 900mA

ALIMENTATORI DIMMER IGBT
IGBT DIMMER POWER SUPPLY



TS.KOM071618DIM
12W-250mA/20W-900mA, dimmer a "taglio di fase" IGBT
dimmer "phae cut" IGBT

ALIMENTATORI DALI
DALI POWER SUPPLY



TS.KOM07DA
12W-250mA/20W-700mA, dimmer DALI e DALI2



TS.KOM161833DA
19W-350mA/50W-1200mA, dimmer DALI/DALI2, PUSH, 0/1-10V

COMPATIBILITA' ALIMENTATORE-PRODOTTI **POWER SUPPLY-PRODUCT COMPATIBILITY**

	TS.KOM07 ON/OFF	**TS.KOM18** ON/OFF	**TS.KOM33** ON/OFF	**TS.KOM071618DIM** DIMMER IGBT	**TS.KOM07DA** DALI	**TS.KOM161833DA** DALI
7W	•			•	•	
18W		•		•		•
33W			•			•
16W WALL WASHER		•		•		•

Consigliamo un alimentatore per faretto, per una pratica manutenzione.
La compatibilità tra faretti e alimentatori è in funzione della corrente e della tensione di uscita. Per gli alimentatori regolabili con taglio di fase verificare la compatibilità consultando la scheda tecnica del prodotto.

We recommend a single power supply per downlight for practical maintenance. Compatibility between donwlights and power supplies depends on the output voltage. For phase cut power supplies check the compatibility by consulting the product data sheet.





2 FORME 5 FINITURE 5 VARINATI COLORI INTERNI
2 SHAPE 5 FINISHES 5 DIFFERENT INTERIOR COLOURS

VIRTUAL



Faretto ad incasso tondo e quadrato con ottica arretrata. Riflettore interno disponibile in cinque finiture colore che gli danno un aspetto maggiormente decorativo, in grado anche di adattarsi a qualunque stile e ambiente.

Aluminium body in white or black finish. Internal reflector available in five finishes adaptable at every style and environment, giving a more decorative shape to the product.





Faretto proposto nella versione 220V con attacco GU10 che consente di montare lampadina LED. Struttura in alluminio verniciato proposta in finitura bianca o nera. Disponibili accessori per modellare il fascio di luce.

Recessed light source available with 220V GU10 lamp hol der that allows mounting the LED. Aluminium body in white or black finish. Accessories available for adapting light emission.

VIRTUAL



LED IP20

Codice Code	Finitura cornice Frame finishing		Potenza Wattage	Dimensioni mm Dimensions mm
VIR001BXX	bianco white	GU10	1x13W LED max	90 x 90 x 55
VIR001NXX	nero black	GU10	1x13W LED max	90 x 90 x 55

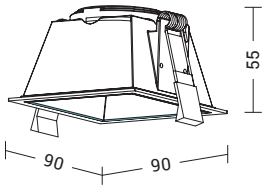

foro hole
82x82



LED IP20

Codice Code	Finitura cornice Frame finishing		Potenza Wattage	Dimensioni mm Dimensions mm
VIR002BXX	bianco white	GU10	1x13W LED max	Ø90 x 55
VIR002NXX	nero black	GU10	1x13W LED max	Ø90 x 55

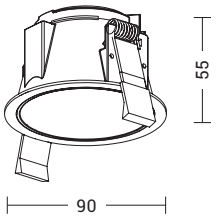

foro hole
Ø 82



VIR010 - Honey Comb

Lente anti-abbagliamento con trama a nido d'ape per un migliore comfort visivo.

Anti-glare lens with honeycomb texture that helps improve visual comfort



VIR011 - Softening Glass

Lente in vetro microprismato per un'eccellente trasmissione della luce, uniforme e diffusa.

Microprism glass lens for excellent light transmission, uniform and diffused.

Finiture riflettore Reflector finishes



B N CR OR BZ

Accessori Accessories



modulo
COB LED
COB LED unit

p.884

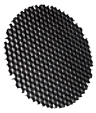

VIR010
Lente anti-abbagliamento
Anti glare lens



VIR011
Lente vetro microprismato
Microprismatic glass lens







Modulare.
Modular.

3 POTENZE 3 DIFFERENTI GHIERE 2 TEMPERATURE COLORE
3 POWER 3 DIFFERENTI RING 2 COLOUR TEMPERATURES

RASTER

New



Faretto LED ad incasso tondo, pratico e funzionale, che garantisce un'illuminazione ottimale, sicura e piacevole in tutti gli ambienti in cui viene installato. Struttura in pressofusione di alluminio e disponibile in due temperature colore (3000K e 4000K).

Round, practical and functional recessed downlight, which guarantees optimal lighting, safe and pleasant to live in all environments where it is installed. Die-cast aluminium body and available in two gradations (3000K and 4000K).



Moduli led componibili con 3 tipologie diverse di ghiere per rispondere alle differenti esigenze di potenza e diffusione della luce.
Inoltre, la sua ottica orientabile di 355° rispetto all'asse verticale e di +-25° rispetto all'asse orizzontale è progettata per illuminare e arredare con estrema semplicità ogni ambiente, integrandosi con arredi e stili differenti.

Modular led modules with 3 different types of rings to meet the different needs of power and light diffusion.
In addition, its optics can be adjustable at 355° on the vertical axis and ±25° on the horizontal axis, designed to illuminate and furnish with extreme simplicity and integrate with different furnishings and styles.

RASTER



Ultra sottile!
Abbinando il modulo da 3,5W con questa ghiera, è possibile avere un'ottima efficienza in uno spazio ridotto: solo 19 mm di ingombro. Ideale per soluzioni con poco spazio o ad incasso nelle mensole.

Ultra thin!
Matching the 3.5W module with this prayer, you can have an excellent efficiency in a small space: only 19 mm. Ideal for solutions with little space or recessed shelves.

Per ogni esigenza!
Questo riflettore orientabile è abbinabile ai tre differenti moduli per offrire un'illuminazione direzionale, ideale per ogni soluzione. La semplicità di installazione e il design universale lo rendono un elemento trasversale.

For every need!
This adjustable reflector can be combined with three different modules to provide directional lighting, ideal for any solution. The simplicity of installation and the universal design make it a transversal element.





Eccellente confort visivo!
Ghiera dal minimo spessore per una soluzione semi-trimless e con angolo di cut-off di 30° che permette di avere un miglior controllo dell'antiabbagliamento
.

Excellent visual comfort!
Frame with minimum thickness for a semi-trimless solution and with a cut-off angle of 30 º that allows you to have a better control of anti-glare.



3,5W
6W
8,5W

3000 K
4000 K

CRI90

driver ON-OFF
driver DIM
driver DALI-PUSH

MODULI LED
LED MODULES



GHIERA CON CORNICE SHELF
SHELF RING



GHIERA CON CORNICE
FRAME RING



GHIERA CON CORNICE ARRETRATA
BACKWARD RING

MODULI MODULS



LED | UGR<19 | 36° | CRI≥90 | IP20

Codice Code	CCT	Flusso lm Flux lm	Potenza Wattage	Dimensioni mm Dimensions mm
F.RAS1003K	3000K	600	3,5W - 200 mA	Ø53 x 21
F.RAS1004K	4000K	650	3,5W - 200 mA	Ø53 x 21

Da completare con ghiera a scelta.
To be completed with a choise ring.

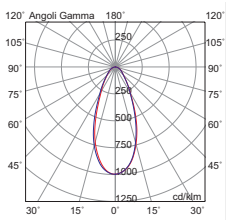



LED | 36° | CRI≥90 | IP20

Codice Code	CCT	Flusso lm Flux lm	Potenza Wattage	Dimensioni mm Dimensions mm
F.RAS2003K	3000K	1000	6W - 350 mA	Ø53 x 41
F.RAS2004K	4000K	1070	6W - 350 mA	Ø53 x 41

Da completare con ghiera a scelta.
To be completed with a choise ring.

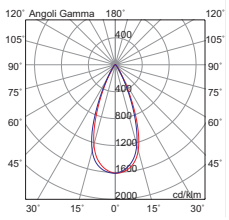



LED | 36° | CRI≥90 | IP20

Codice Code	CCT	Flusso lm Flux lm	Potenza Wattage	Dimensioni mm Dimensions mm
F.RAS3003K	3000K	1500	8,5W - 250 mA	Ø53 x 61
F.RAS3004K	4000K	1584	8,5W - 250 mA	Ø53 x 61

Da completare con ghiera a scelta.
To be completed with a choise ring.

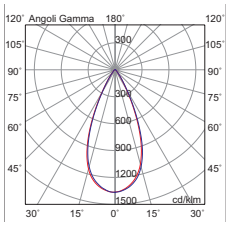

RASTER

New



GHIERA RING



RAS002B
ghiera con cornice shelf
shelf ring

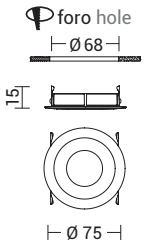

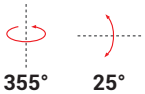



RAS001B
ghiera con cornice
frame ring

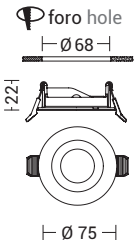

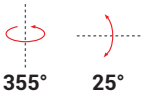



RAS003B
ghiera con cornice arretrata
backward ring

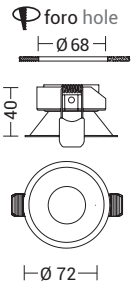

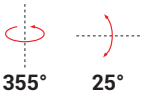

Finiture Finishes



Bianco White

Accessori Accessories

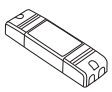

TS.RAS001 - 3,5W
TS.RAS002 - 6W
TS.RAS003 - 8,5W
alimentatore LED ON-OFF
ON-OFF LED driver

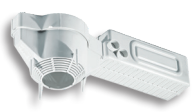

MT.2 - MT.3
cassaforma per muratura
casting box

p.896

solo only



Progettualità.
Project.

MICRO

New





Ottica arretrata.
Back optics.

Faretto LED (3000K) ad incasso tondo e dalle ottime performance luminose.
Design pulito e moderno, realizzato in pressofusione di alluminio verniciato. Le dimensioni ridotte, le potenze luminose e i diversi fasci di luce, lo rendono estremamente versatile e ideale per l'illuminazione d'atmosfera, per creare cieli stellati o semplicemente illuminare nicchie, oggetti da valorizzare, corridoi e zone di passaggio.

Round LED (3000K) downtlight built-in excellent light performance.
Clean and modern design, made of die-cast painted aluminum. The small size, the luminous powers and the light beams, make it extremely versatile and ideal for atmospheric lighting, to create starry skies or simply illuminate niches, objects to enhance, corridors and passageways.

MICRO

New



24V | LED | ▲24° | CRI≥90 | IP20

Codice Code	CCT	Flusso lm Flux lm	Potenza Wattage	Dimensioni mm Dimensions mm
MIC001B	3000K	80	1W	Ø20 x 61

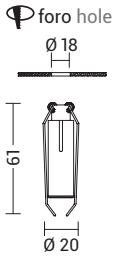

Da completare con driver da installare in un luogo ispezionabile.
To be completed with driver to locate in a inspection hatch.

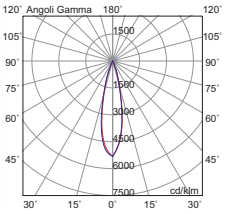



LED | ▲30° | CRI≥90 | IP20

Codice Code	CCT	Flusso lm Flux lm	Potenza Wattage	Dimensioni mm Dimensions mm
MIC002B	3000K	240	3W	Ø30 x 66

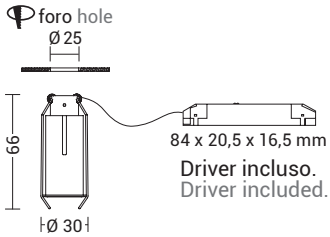

Driver incluso.
Driver included.

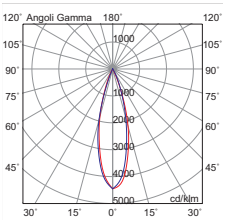



LED | ▲36° | CRI≥90 | IP20

Codice Code	CCT	Flusso lm Flux lm	Potenza Wattage	Dimensioni mm Dimensions mm
MIC003B	3000K	390	5W	Ø40 x 75

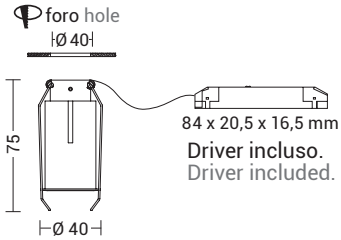

Driver incluso.
Driver included.

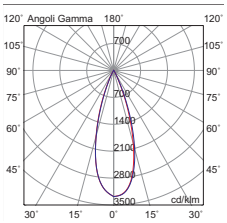



LED | ▲36° | CRI≥90 | IP20

Codice Code	CCT	Flusso lm Flux lm	Potenza Wattage	Dimensioni mm Dimensions mm
MIC004B	3000K	550	7,5W	Ø51 x 80

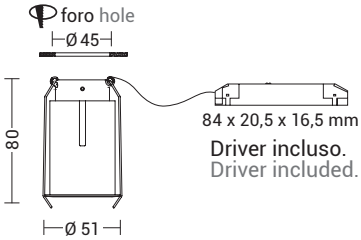

Driver incluso.
Driver included.

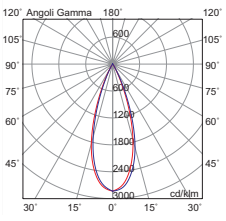

Finiture Finishes



Bianco White

Accessori Accessories

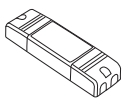

alimentatore 24V per installazione singola o multipla
24V driver for single or multiple installation
p.366



Minima profondità.
Minimal depth.

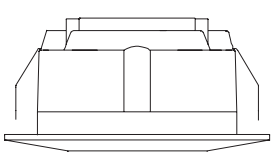

solo only

22mm

JAVA

New





Faretto LED ad incasso tondo e quadrato, pratico e funzionale, dalle ridotte dimensioni utile per illuminare qualsiasi stanza dall'alto verso il basso, mettere in risalto oggetti, librerie e decorazioni in ambienti moderni. Struttura in pressofusione di alluminio, disponibile in diverse dimensioni e due temperature colore (3000K e 4000K).

Round and square recessed LED downlight, practical and functional, with small dimensions useful for illuminating any room from top to bottom, highlighting objects, bookcases and decorations in modern environments. Structure in die-cast aluminum, available in different sizes and two gradations (3000K and 4000K).

JAVA

New



LED | 30° | CRI≥90 | IP20

Codice Code	CCT	Flusso lm Flux lm	Potenza Wattage	Dimensioni mm Dimensions mm
JAV001B	3000K	180	3W	Ø40 x 22
JAV002B	4000K	200	3W	Ø40 x 22

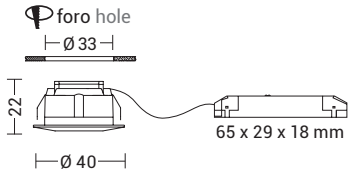

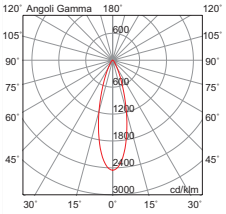



30°

LED | 30° | CRI≥90 | IP20

Codice Code	CCT	Flusso lm Flux lm	Potenza Wattage	Dimensioni mm Dimensions mm
JAV003B	3000K	180	3W	Ø50 x 23
JAV004B	4000K	200	3W	Ø50 x 23

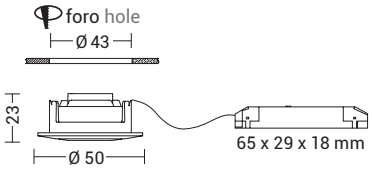

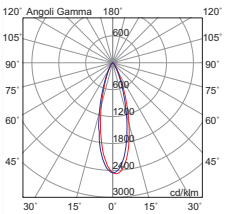



355° 30°

LED | 30° | CRI≥90 | IP20

Codice Code	CCT	Flusso lm Flux lm	Potenza Wattage	Dimensioni mm Dimensions mm
JAV005B	3000K	180	3W	Ø60 x 21
JAV006B	4000K	200	3W	Ø60 x 21

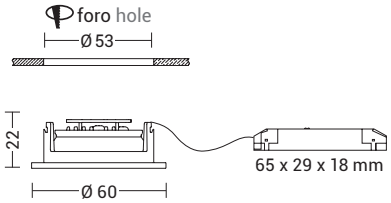

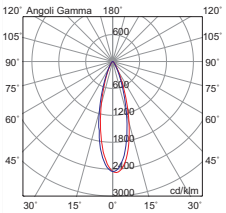



355° 30°

LED | 30° | CRI≥90 | IP20

Codice Code	CCT	Flusso lm Flux lm	Potenza Wattage	Dimensioni mm Dimensions mm
JAV007B	3000K	180	3W	60 x 60 x 21
JAV008B	4000K	200	3W	60 x 60 x 21

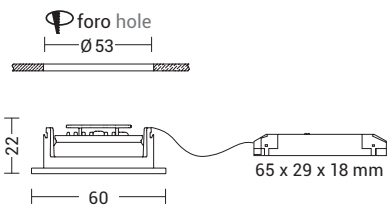

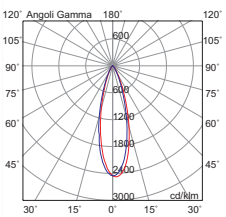

Finiture Finishes



Bianco White





IP65

Protezione.
Protection.

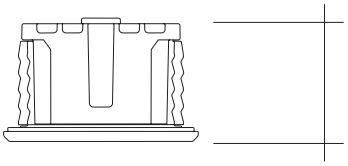

20mm

solo only

HOST

New

Faretto LED ad incasso tondo per cartongesso, utile per distribuire la luce in modo omogeneo e per illuminare alla perfezione spazi ampi, come cucine e living, oppure piccoli come ingressi e corridoi.
Grazie al grado di protezione IP65 può essere installato anche in esterno. Struttura in pressofusione di alluminio, disponibile in due dimensioni e due temperature colore (3000K e 4000K).

Round recessed LED downlight, useful to distribute the light in a homogeneous way and to perfectly illuminate large spaces, such as kitchens and living rooms, or small like entrances and corridors. Thanks to its degree of protection IP65 It can also be installed outdoors. Structure in die-cast aluminum, available in two sizes and two gradations (3000K and 4000K).





LED | 36° | CRI≥90 | IP65/20

Codice Code	CCT	Flusso lm Flux lm	Potenza Wattage	Dimensioni mm Dimensions mm
HOS001B	3000K	190	3W	Ø35 x 20
HOS002B	4000K	210	3W	Ø35 x 20

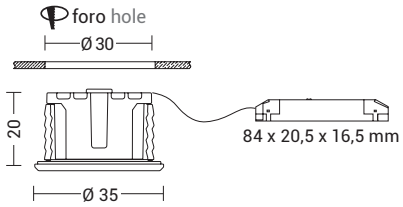

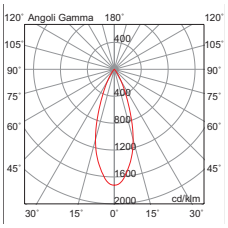



LED | 36° | CRI≥90 | IP65/20

Codice Code	CCT	Flusso lm Flux lm	Potenza Wattage	Dimensioni mm Dimensions mm
HOS003B	3000K	700	8W	Ø58 x 29
HOS004B	4000K	780	8W	Ø58 x 29

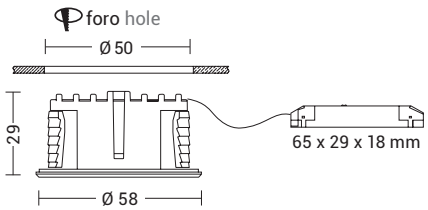

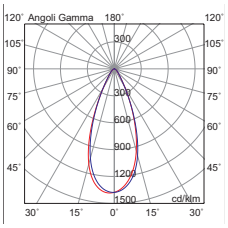

Finiture Finishes



Bianco White

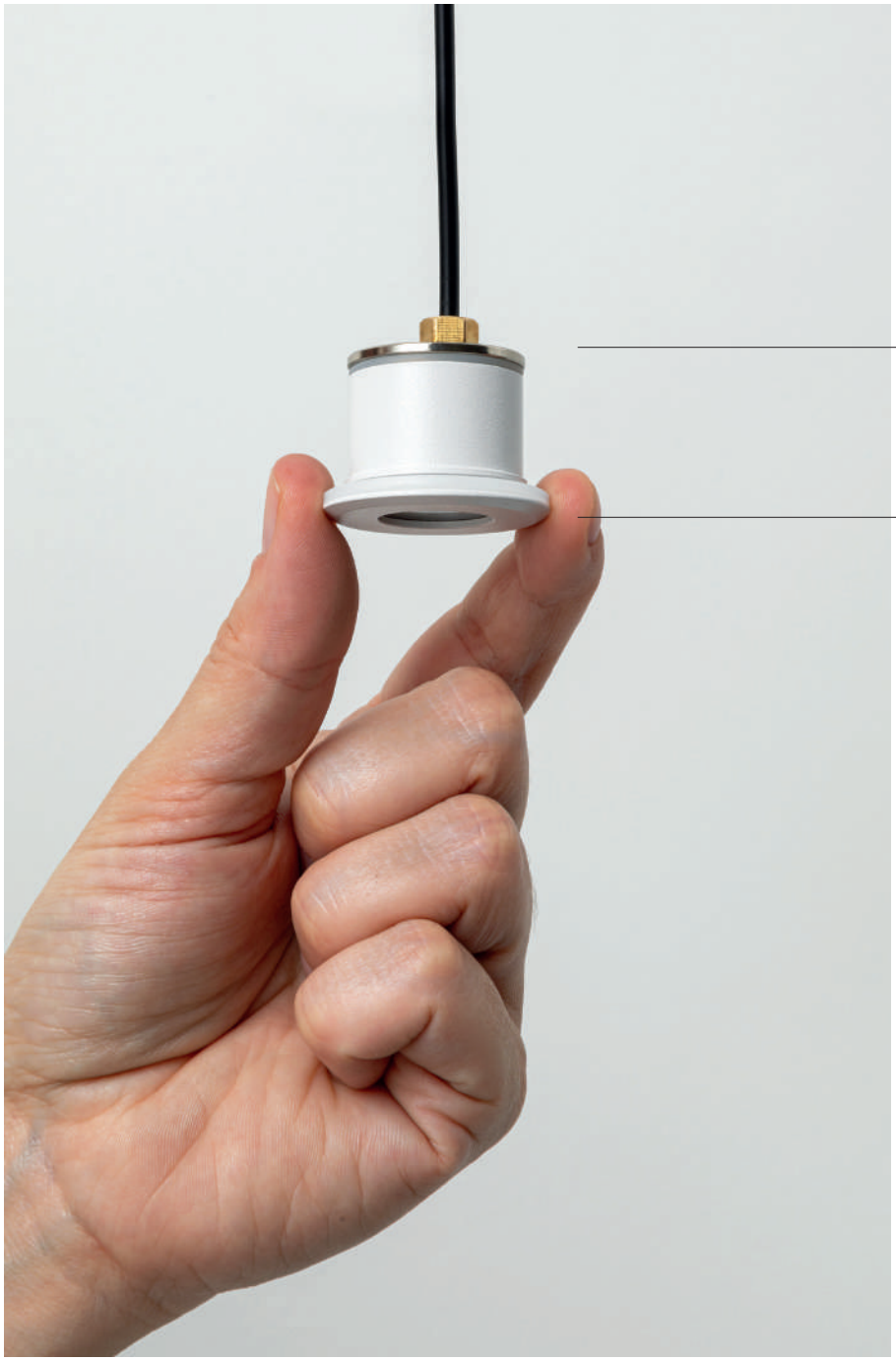

solo only

23 mm

Piccola grandezza.
Small greatness.

MEGA





Faretto LED ad incasso tondo o quadrato per cartongesso e muratura, installabile anche in esterno grazie al grado di protezione IP65.
Struttura in metallo e diffusore in vetro satinato. In virtù del ridotto spessore è consigliato per spazi ristretti.
Disponibile in tre finiture (bianco, cromo e nickel opaco) e due temperature colore (3000K e 4000K). Corredato di alimentatore LED da installare in remoto.
Cassaforma per installazione in muratura per versione grande da ordinare come accessorio.
Disponibili giunti certificati IP68 per la realizzazione delle connessioni elettriche, sicure, durevoli e con barriera anticondensa.

Round or square LED downlight for plaster and stonework, suitable for outdoor installation thanks to IP65 degree of protection. Aluminium body and satin glass diffuser. Thanks to its reduced depth, it is ideal for narrow spaces.
Available in three finishes (white, chrome and matt nickel) and two gradations (3000K and 4000k). Remote LED driver supplied.
Casting box as accessory to be ordered separately.
IP68 linear connectors for moisture protection and anti-condensation linear joints are available, to be ordered separately.

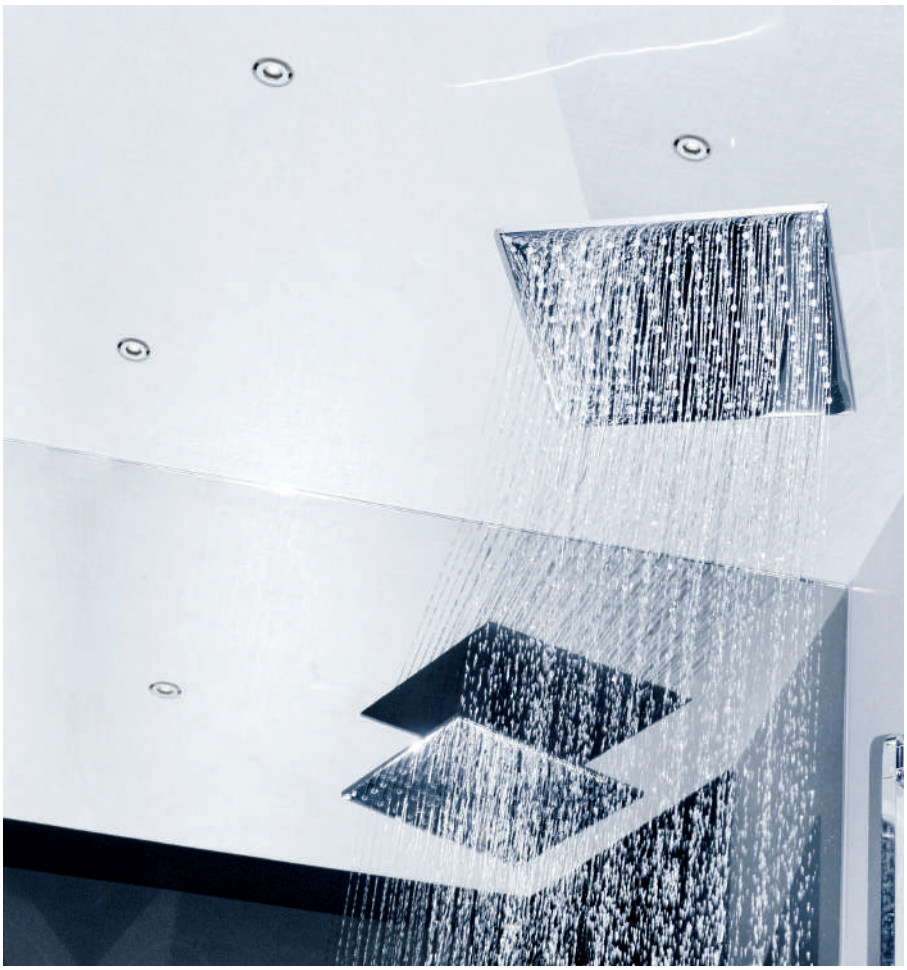

MEGA



LED | ▲45° | CRI≥80 | IP65/20

Codice Code	CCT	Flusso lm Flux lm	Potenza Wattage	Dimensioni mm Dimensions mm
20006-XX-C	3000K	100	1W	Ø35 x 23
20006-XX-F	4000K	110	1W	Ø35 x 23



LED | ▲45° | CRI≥80 | IP65/20

Codice Code	CCT	Flusso lm Flux lm	Potenza Wattage	Dimensioni mm Dimensions mm
20006Q-XX-C	3000K	100	1W	35 x 35 x 23
20006Q-XX-F	4000K	110	1W	35 x 35 x 23



Cassaforma e molle per installazione in cartongesso incluse

Recessed box and springs for plasterboard installation included

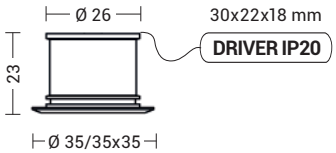

foro hole
Ø 31x42

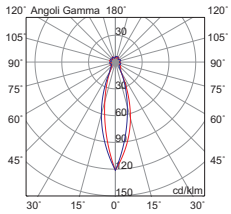



LED | ▲60° | CRI≥80 | IP65/20

Codice Code	CCT	Flusso lm Flux lm	Potenza Wattage	Dimensioni mm Dimensions mm
20005-XX-C	3000K	425	5W	Ø83 x 65
20005-XX-F	4000K	450	5W	Ø83 x 65



LED | ▲60° | CRI≥80 | IP65/20

Codice Code	CCT	Flusso lm Flux lm	Potenza Wattage	Dimensioni mm Dimensions mm
20005Q-XX-C	3000K	425	5W	85 x 85 x 65
20005Q-XX-F	4000K	450	5W	85 x 85 x 65

Installabile solo a soffitto

Recessed ceiling only

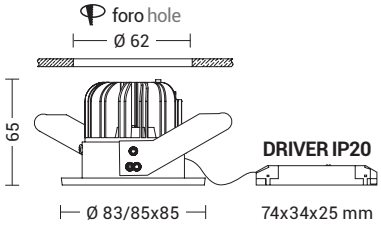

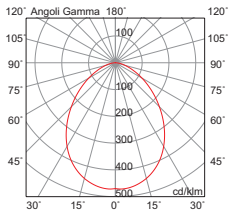

Finiture Finishes



B



CR



NO

Accessori Accessories



MT.3 - cod. 2005...
cassaforma per muratura
casting box

p.896



Pratico e funzionale.
Practical and functional.

Faretto ad incasso tondo o quadrato, fisso o orientabile su un unico asse di ±25°, con attacco GU10 che consente di montare lampadina LED. Struttura in metallo verniciato, disponibile in sei finiture: bianco, grigio, cromo, nero, nickel opaco e oro lucido.
Cassaforma per installazione in muratura da ordinare come accessorio.

Round or square downlight with GU10 lamp holder that allows mounting the LED, available in fixed or adjustable version on a single ±25° axis. Metal body, available in six finishes: white, grey, chrome, black, matt nickel, polish ed gold.
Casting box available as accessory to beordered separately.

THERA





Faretto ad incasso tondo o quadrato, fisso o orientabile su un unico asse di ±25°, con attacco GU10 che consente di montare lampadina LED.
Struttura in metallo verniciato, disponibile in sei finiture: bianco, grigio, cromo, nero, nickel opaco e oro lucido.
Cassaforma per installazione in muratura da ordinare come accessorio.

Round or square downlight with GU10 lamp holder that allows mounting the LED, available in fixed or adjustable version on a single ±25° axis.
Metal body, available in six finishes: white, grey, chrome, black, matt nickel, polished gold.
Casting box available as accessory to beordered separately.

THERA



IP20

Codice Code		Potenza Wattage	Dimensioni mm Dimensions mm
5128-XX	GU10	1x50W max	Ø83 x 29

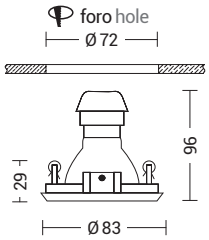



IP20

Codice Code		Potenza Wattage	Dimensioni mm Dimensions mm
205984-XX	GU10	1x50W max	Ø95 x 35

Non disponibile in finitura **OL**
Not available in **OL** finish

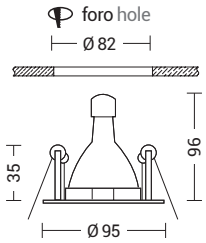



IP20

Codice Code		Potenza Wattage	Dimensioni mm Dimensions mm
205981-XX	GU10	1x50W max	95 x 95 x 35

Non disponibile in finitura **OL**
Not available in **OL** finish

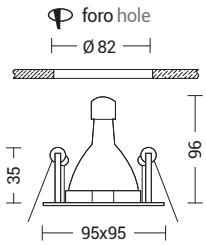

Finiture Finishes

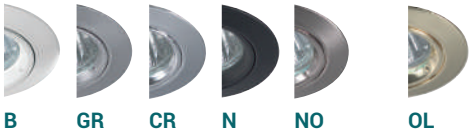

B **GR** **CR** **N** **NO** **OL**

solo per codice: only for code: **5128**

Accessori Accessories



modulo COB LED
COB LED unit
solo per cod. 5128
only for cod. 5128

p.884



MT.2
cassaforma per muratura
casting box

p.896

Faretto LED ad incasso orientabile su un unico asse di ± 25° e dimmerabile. Struttura in pressofusione di alluminio e diffusore in policarbonato trasparente.
LED COB integrato, corredato di alimentatore LED da installare in remoto. Disponibile in tre finiture (bianco, grigio e nero) e due temperature colore (3000K e 4000K).
Cassaforma per installazione in muratura da ordinare come accessorio.

Dimmable LED downlight, adjustable ± 25° on single axis. Die-cast aluminium body with clear polycarbonate diffuser.
COB LED integrated, remote LED driver supplied. Available in three finishes (white, grey and black) and in two gradations (3000K and 4000K).
Casting box available as accessory to be ordered separately .



Semplicità.
Easy.

LOGIN





LED | 38° | CRI≥80 | Phase-cut | IP20

Codice Code	CCT	Flusso lm Flux lm	Potenza Wattage	Dimensioni mm Dimensions mm
20060-XX	3000K	694	9W	Ø85 x 42
20060-XX-F	4000K	814	9W	Ø85 x 42

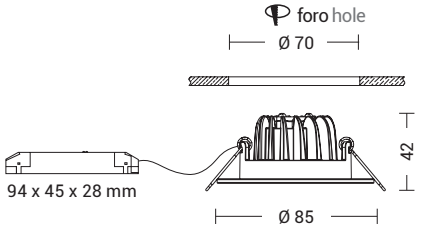

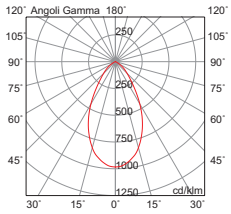

Finiture Finishes


B


GR


N

Accessori Accessories



MT.3
cassaforma per muratura
casting box

p.896



Faretto ad incasso proposto a LED (3W, 3000K) e a 12V (con attacco G4).
Struttura in metallo e diffusore in vetro satinato. In virtù del ridotto spessore è consigliato per spazi ristretti.
Disponibile in quattro finiture (bianco, cromo, nero ed oro lucido).
Versione LED con ottima resa cromatica (CRI≥85) e corredata di alimentatore da installare in remoto. La versione 12V necessita di alimentatore da installare in remoto. Cassaforma per installazione in muratura da ordinare come accessorio.

Downlight available in LED version (3W, 3000K) and 12V version (G4 lamp holder).
Metal body and satin glass diffuser.
Thanks to its reduced depth, it is ideal for narrow spaces.
Available in four finishes (white, chrome, black, and polished gold). LED version has an excellent colour rendering (CRI≥85). Remote LED driver supplied, 12V remote driver to be ordered separately.
Casting box available as accessory to be ordered separately.

NET





LED | 100° | CRI≥85 | IP20

Codice Code	CCT	Flusso lm Flux lm	Potenza Wattage	Dimensioni mm Dimensions mm
5120-XX-LED	3000K	255	3W	Ø65 x 22

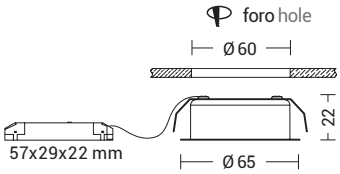

12V | IP20

Codice Code		Potenza Wattage	Dimensioni mm Dimensions mm
5120-XX	G4	1x20W max	Ø65 x 22

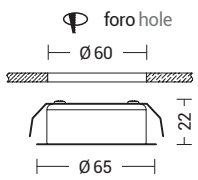

Finiture Finishes



B CR N OL

Accessori Accessories

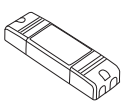

alimentatore 12V
12V driver

p.880



MT.3
cassaforma per muratura
casting box

p.896









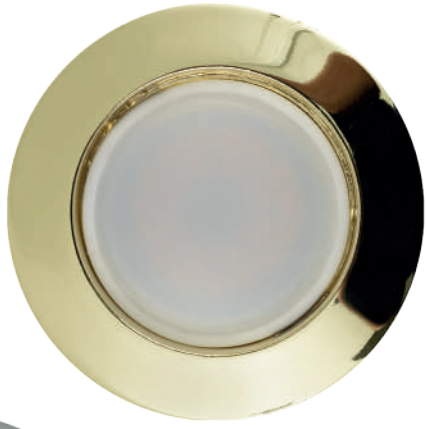

Gamma finiture.
Finishes range.

Faretto ad incasso tondo a 12V, con attacco GU5,3 che consente di montare lampadina LED. Struttura in metallo, disponibile in sei finiture. Alimentatore da installare in remoto. Cassaforma per installazione in muratura da ordinare come accessorio.

Round recessed spotlight 12V downlight, with GU5,3 lamp holder that allows mountin g the LED. Structure in metal body, available in six finishes. Remote driver to be ordered separately. Casting box available as accessory to be ordered separately.



PAGE





12V IP20

Codice Code		Potenza Wattage	Dimensioni mm Dimensions mm
5188-XX	GU5,3	1x50W max	Ø75 x 30

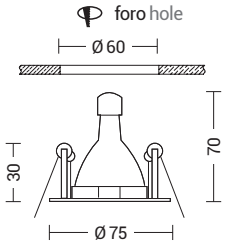

Finiture Finishes



B GR CR N NO OL

Accessori Accessories

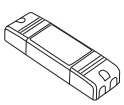

alimentatore 12V
12V driver

p.880



MT.3
cassaforma per muratura
casting box

p.896

TOP

Faretto ad incasso tondo 12V, con attacco GU5,3 che consente di montare lampadina LED.
Struttura in alluminio tornito e diffusore in vetro trasparente. Disponibile in due finiture (bianco e alluminio satinato). In virtù del grado di protezione IP54, può essere installato anche in esterno e in ambienti con elevata umidità (bagni).
Necessita di alimentatore da installare in remoto. Cassaforma per installazione in muratura da ordinare come accessorio.

12V round downlight with GU5,3 lamp holder that allows mounting the LED.
Turned aluminium body and clear glass diffuser. Available in two finishes (white and satin aluminium). Thanks to its IP54 protection degree it is suitable for outdoor installation and in high-humidity environments (bathrooms).
Remote driver to be ordered separately.
Casting box available as accessory to be ordered separately.





12V IP54/20

Codice Code		Potenza Wattage	Dimensioni mm Dimensions mm
TOP001XX	GU5,3	1x50W max	Ø80 x 25

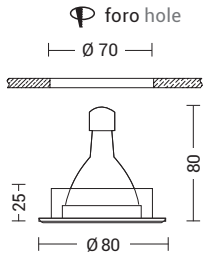

Finiture Finishes

B



AL

Accessori Accessories

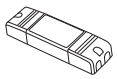

alimentatore 12V
12V driver

p.880



MT.2 - MT.3
cassaforma per muratura
casting box

p.896



modulo COB LED
COB LED unit

p.884

JOLLY

Faretto LED ad incasso orientabile su un unico asse di ±20° con apertura fascio a 30°. Struttura in alluminio satinato. Necessita di alimentatore LED da installare in remoto. Cassaforma per installazione in muratura da ordinare come accessorio.

LED downlight adjustable on a single ±20° axis. 1x3W (single module), 30° beam angle. Aluminium body. Remote LED driver to be ordered separately. Casting box available as accessory to be ordered separately.

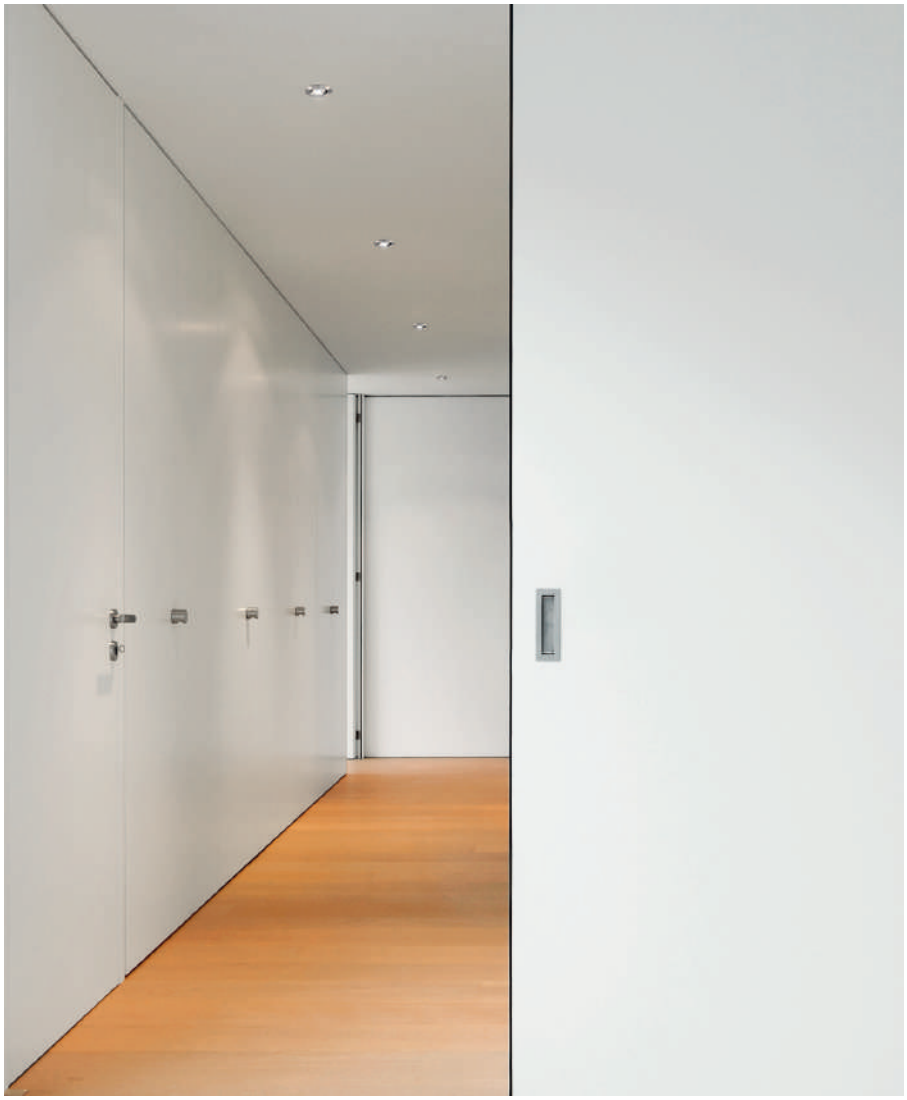

LED | 30° | CRI≥90 | IP20

Codice Code	Finitura Finish	CCT	Flusso lm Flux lm	Potenza Wattage	Dimensioni mm Dimensions mm
6558-30-C	alluminio alluminium	3000K	240	2W - 350mA	Ø46 x 38
6558-30-C-B	bianco white	3000K	240	2W - 350mA	Ø46 x 38



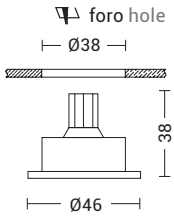

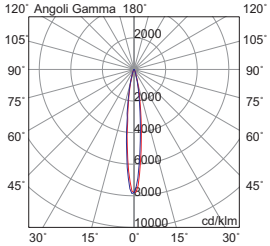

Finiture Finishes



B



Alluminio satinato
Satined alluminium

Accessori Accessories

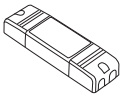

alimentatore 12V
12V driver

p.880



MT.2 - MT.3
cassaforma per muratura
casting box

p.896



Minimo spessore.
Minimum thickness.

Faretto con LED SMD ad incasso tondo o quadrato dalla ridotta profondità. Struttura in alluminio e diffusore in PVC. Disponibile in tre dimensioni e relative potenze e due temperature colore (3000K e 4000K). Corredato di alimentatore LED da installare in remoto.

Round or square LED SMD downlight, very slim. Aluminium body and PVC diffuser. Available in three sizes and related powers and in two gradations (3000K and 4000K). Remote LED driver supplied.

KIP





KIP



LED | 120° | CRI≥80 | IP20

Codice Code	CCT	Flusso lm Flux lm	Potenza Wattage	Dimensioni mm Dimensions mm
KIP201	3000K	380	6W	Ø120 x 23
KIP202	4000K	400	6W	Ø120 x 23
KIP203	3000K	900	12W	Ø170 x 23
KIP204	4000K	920	12W	Ø170 x 23
KIP205	3000K	1450	18W	Ø225 x 23
KIP206	4000K	1475	18W	Ø225 x 23

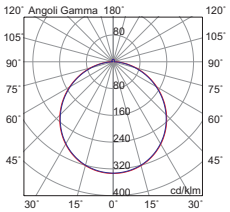

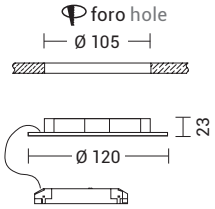

70x33x22 mm

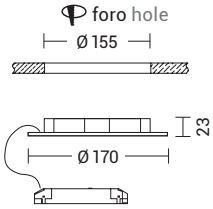

88x38x22 mm

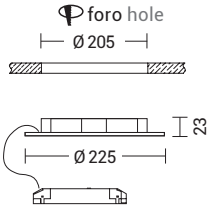

85x38x22 mm



LED | 120° | CRI≥80 | IP20

Codice Code	CCT	Flusso lm Flux lm	Potenza Wattage	Dimensioni mm Dimensions mm
KIP211	3000K	380	6W	120 x 120 x 23
KIP212	4000K	400	6W	120 x 120 x 23
KIP213	3000K	900	12W	170 x 170 x 23
KIP214	4000K	920	12W	170 x 170 x 23
KIP215	3000K	1450	18W	220 x 220 x 23
KIP216	4000K	1475	18W	220 x 220 x 23

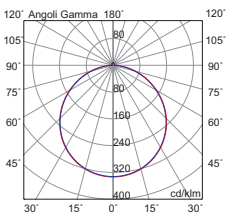

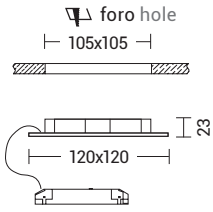

70x33x22 mm

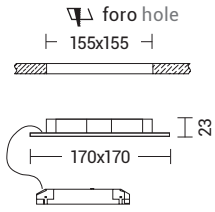

88x38x22 mm

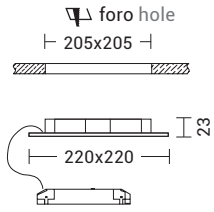

85x38x22 mm

Finiture Finishes



Bianco White

Altre applicazioni Other applications



Plafone/Parete
Ceiling/Wall:
KIP

p.179



TAKA

Faretto ad incasso a scomparsa (rasato) da installare in cartongesso; cardanico, orientabile su due assi di 360° rispetto all'asse verticale e di ±30° rispetto all'asse orizzontale. Struttura in alluminio verniciato.
Disponibile nella versione ad uno e due elementi con attacco GU10.

Frameless downlight, for plasterboard recessed installation: adjustable on two axes can be tilted at 360° on the vertical axis and adjusted ±30° on the horizontal axis. Painted aluminium body.
Available with one or two elements with GU10.



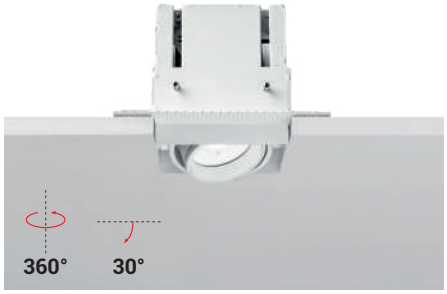

IP20

Codice Code		Potenza Wattage	Dimensioni mm Dimensions mm
TAK001XX	GU10	1x50W max	94 x 94 x 100
TAK002XX	GU10	2x50W max	178 x 94 x 100

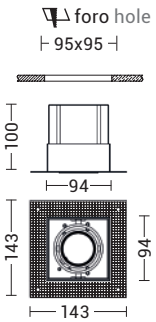

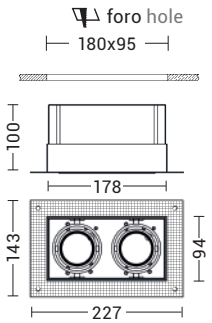

Finiture Finishes



B



N

Accessori Accessories

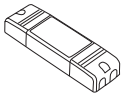

alimentatore 12V
12V driver

p.880

LOOP

Faretto con LED COB ad incasso, estraibile, cardanico, orientabile di 90° rispetto all'asse orizzontale e di 358° rispetto all'asse verticale.
Struttura in alluminio verniciato bianco, diffusore in vetro. Disponibile in tre dimensioni e relative potenze e due temperature colore (3000K e 4000K). Corredato di alimentatore LED da installare in remoto.

Extractable COB LED downlight, adjustable on two axes can be tilted at 358° on the vertical axis and adjusted 90° on the horizontal axis.
White painted aluminium body, glass diffuser. Available in three sizes and related powers and in two gradations (3000K and 4000K). Remote LED driver supplied.





LED | 36° | CRI≥90 | IP20

Codice Code	CCT	Flusso lm Flux lm	Potenza Wattage	Dimensioni mm Dimensions mm
LOO101	3000K	1050	10W	Ø110 x 90
LOO102	4000K	1100	10W	Ø110 x 90
LOO103	3000K	2090	20W	Ø130 x 110
LOO104	4000K	2200	20W	Ø130 x 110
LOO105	3000K	3150	30W	Ø165 x 140
LOO106	4000K	3300	30W	Ø165 x 140

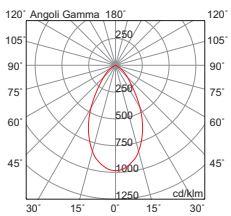

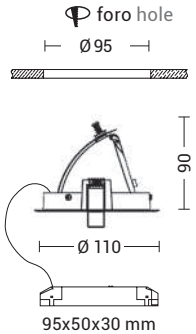

95x50x30 mm

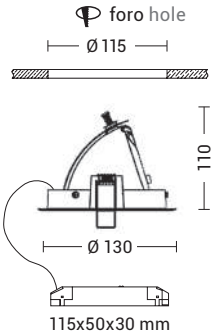

115x50x30 mm

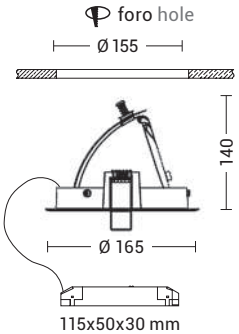

115x50x30 mm

Finiture Finishes



Bianco White

PIVOT

Faretto ad incasso estraibile e orientabile su un unico asse di 45°.
Con attacco GU10 che consente di montare lampadina LED. Struttura in metallo, disponibile in sei finiture: bianco, cromo, grigio, nero nickel opaco e oro lucido. Cassaforma per installazione in muratura da ordinare come accessorio.

Extractable downlight, adjustable on a single 45° axis.
GU10 lamp holder that allows mounting the LED. Metal body, available in six finishes: white, chrome, grey, black matt nickel and polished gold. Casting box available as accessory to be ordered separately.





IP20

Codice Code		Potenza Wattage	Dimensioni mm Dimensions mm
5130-XX	GU10	1x50W max	Ø105 x 90

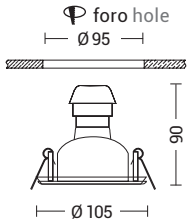

Finiture Finishes

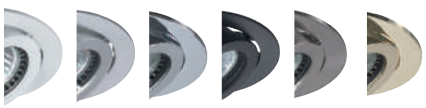

B GR CR N NO OL

Accessori Accessories



modulo COB LED
COB LED unit

p.884



MT.2
cassaforma per muratura
casting box

p.896

DIGITAL

Faretto quadrato ad incasso, cardanico, orientabile su due assi di 90° rispetto all'asse verticale e di ± 40° rispetto all'asse orizzontale, con attacco GU10 che consente di montare lampadina LED. Struttura in metallo verniciato (bianco e grigio). Disponibile nella versione a uno o due elementi.

Square downlight adjustable on two axes can be tilted at 90° on the vertical axis and adjusted ±40° on the horizontal axis with GU10 lamp holder that allows mounting the LED. Painted metal body (white and grey). Available with one or two elements.





IP20

Codice Code		Potenza Wattage	Dimensioni mm Dimensions mm
DIG001XX	GU10	1x50W max	135 x 135 x 140
DIG002XX	GU10	2x50W max	240 x 135 x 140

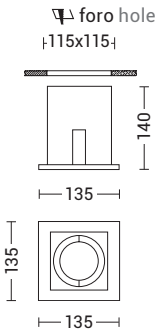

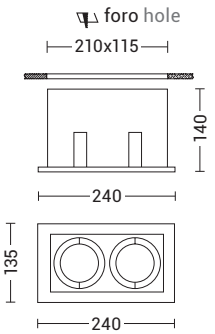

Finiture Finishes


B

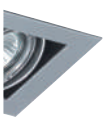
GR

BAZ

Faretto LED ad incasso RGB, con ottica a 50° installabile a parete o soffitto.
Struttura in ottone cromato con lente in vetro, cavo di alimentazione incluso e può essere installato in ambienti con elevata polvere e umidità (IP44).
Necessita di alimentatore LED TS.412 da installare in remoto.
Cassaforma per installazione in muratura da ordinare come accessorio. Disponibili cavi precablati per connessione rapida da ordinare separatamente.

Ceiling and wall RGB LED downlight, 50° beam angle.
Chrome brass body with glass lens, power cable included and thanks to its (IP44) protection degree it is suitable for installation in damp and dusty environments.
Remote LED driver TS.412 to be ordered separately.
Casting box available as accessory to be ordered separately. Pre-wired cables for quick connection are available as accessories to be ordered separately.





LED RGB 50° IP44

Codice Code	CCT	Flusso lm Flux lm	Potenza Wattage	Dimensioni mm Dimensions mm
8856	RGB	110	2W - 220mA	Ø40 x 45

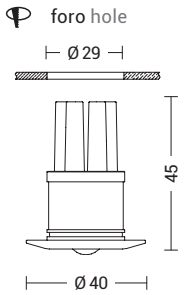

MT.8856-1
cavo 3 poli (Rosso-Verde-Blu) precablato con 1 connettore maschio - L:1,5 m
pre-wired 3-pole cable (Red-Green-Blue) with 1 plug connector - L:1,5 m

MT.8856-2
cavo 3 poli (Rosso-Verde-Blu) precablato con 2 connettori maschio - L:1,5 m
pre-wired 3-pole cable (Red-Green-Blue) with 2 plug connectors - L:1,5 m

MT.8856-3
cavo 3 poli (Arancio-Bianco-Nero) precablato con 1 connettore maschio - L:1,5 m
pre-wired 3-pole cable (Orange-White-Black) with 1 plug connector - L:1,5 m

Finiture Finishes



Ottone cromato Chrome brass

Accessori Accessories

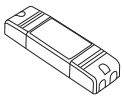

TS.412
Kit alimentatore LED e controller
Kit LED driver and controller
p.882



MT.8856
cassaforma per muratura
casting box
Ø60 x 69



SHOW

New





Incasso LED (3000K) a parete, utile per evidenziare percorsi e creare guide luminose. Proposto nella versione con struttura in metallo verniciato o con elegante diffusore in vetro per una luce frontale e diffusa. Disponibile nella versione tonda e quadrata e in due finiture (bianco e nero). Cassaforma inclusa.

Wall recessed LED (3000K) luminaire, useful to highlight paths and create light guides. Available in the version with painted metal body or with elegant glass diffuser for a front and diffused light. Available in round and square version and in two finishes (black and white). Casting box included.

SHOW

New

DIFFUSORE IN VETRO GLASS DIFFUSER



LED | CRI≥90 | IP20

Codice Code	CCT	Flusso lm Flux lm	Potenza Wattage	Dimensioni mm Dimensions mm
SHO001QGLASSXX	3000K	162	1,5W	78 x 78 x 16

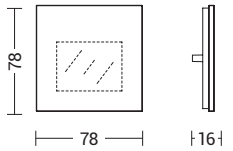

cassaforma inclusa
casting box included



foro hole
Ø65x75

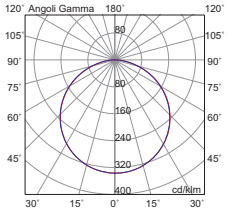

DIFFUSORE IN VETRO GLASS DIFFUSER



LED | CRI≥90 | IP20

Codice Code	CCT	Flusso lm Flux lm	Potenza Wattage	Dimensioni mm Dimensions mm
SHO001TGLASSXX	3000K	162	1,5W	Ø78 x 16

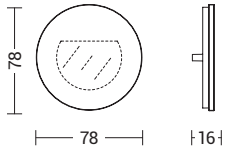

cassaforma inclusa
casting box included



foro hole
Ø65x75

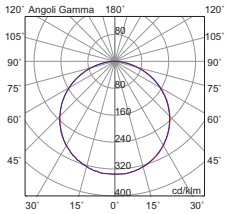

METALLO VERNICIATO PAINTED METAL



LED | CRI≥90 | IP20

Codice Code	CCT	Flusso lm Flux lm	Potenza Wattage	Dimensioni mm Dimensions mm
SHO001QXX	3000K	162	1,5W	75 x 75 x 19

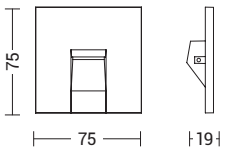

cassaforma inclusa
casting box included



foro hole
Ø65x75

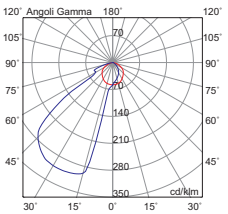

METALLO VERNICIATO PAINTED METAL



LED | CRI≥90 | IP20

Codice Code	CCT	Flusso lm Flux lm	Potenza Wattage	Dimensioni mm Dimensions mm
SHO001TXX	3000K	162	1,5W	Ø75 x 19

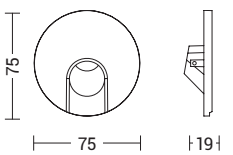

cassaforma inclusa
casting box included



foro hole
Ø65x75

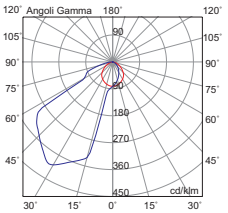

Finiture Finishes



B



N

Ricambi Spare part



F.SHO001CASS
cassaforma per muratura
senza modulo LED
casting box without LED
module
Ø65x75



REQ

Incasso LED a parete, corredato di cassaforma per installazione in cartongesso e muratura.
Struttura in metallo verniciato in due finiture: bianco e grigio. Segnapasso proposto in due dimensioni (h 70mm e 184mm), con temperatura colore 3000K.
Corredato di alimentatore LED da installare in remoto, che si può alloggiare nella cassaforma.

Wall LED recessed luminaire with recessed box for plasterboard and stonework installation.
Painted aluminium body in two finishes: white and grey. Steplight available in two sizes (h 70mm and 184mm) and in 3000K gradation.
Remote LED driver supplied, that can be housed in the recessed box.







cassaforma inclusa
recessed box included

LED | 20° | CRI≥90 | IP40

Codice Code	CCT	Flusso lm Flux lm	Potenza Wattage	Dimensioni mm Dimensions mm
10352-XX	3000K	210	2,5W	35 x 70 x 37

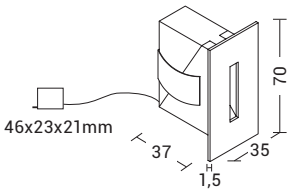

foro hole
73x73x60

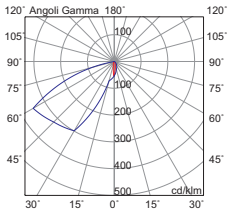





cassaforma inclusa
recessed box included

LED | 20° | CRI≥90 | IP40

Codice Code	CCT	Flusso lm Flux lm	Potenza Wattage	Dimensioni mm Dimensions mm
10353-XX	3000K	270	3,5W	35 x 184 x 37

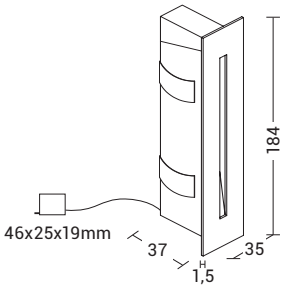

foro hole
73x252x51

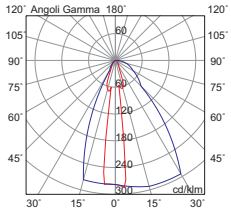

Finiture Finishes



B



GR

138 POP
142 VIRTUAL PLASTER
146 WIKI
148 LUNA
150 REDI
154 DART
155 AGAR
156 PADDLE
157 FICO
158 MILO
160 STREAM
164 TASCA

INCASSI IN GESSO
RECESSED PLASTER

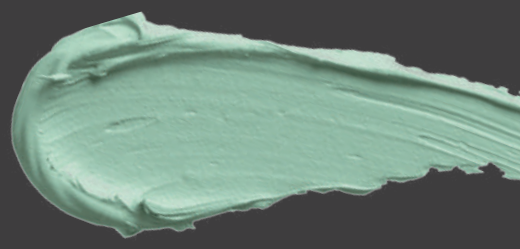



POP

New





POP

New

Faretto ad incasso in gesso rasato a scomparsa totale.
Disponibile con svaso in due dimensioni per poter installare lampadine di qualsiasi dimensione.
Attacco E27 che consente di personalizzare ulteriormente il prodotto montando una lampadina a vista a LED a scelta, arredando attraverso la luce ogni ambiente.

Plaster downotlight wall recessed and frameless luminaire completely hidden.
Available with flare in two sizes to install bulbs of any size.
E27 lamp holder that allows you further customize the product by mounting a led light bulb or optional, furnishing every environment.

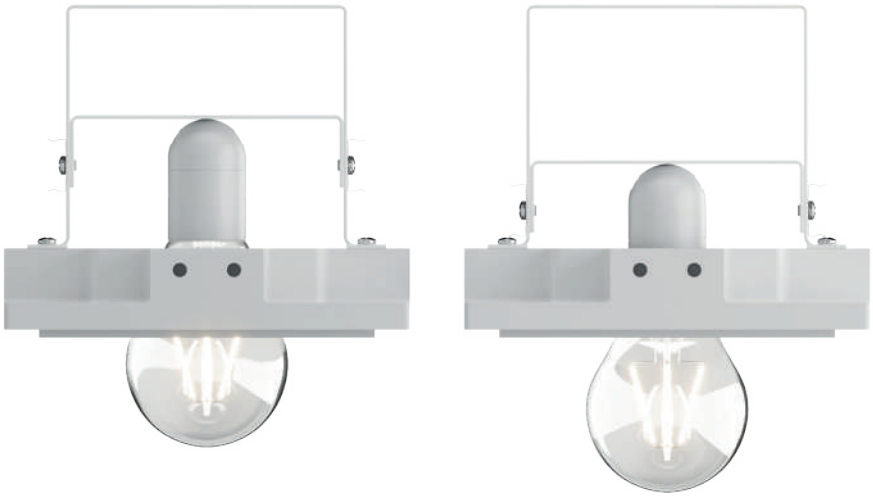

Il design ricercato consente di decidere, in fase di installazione, la posizione di incasso della sorgente luminosa in base alle esigenze o al proprio stile.

The sophisticated design allows you to decide, during installation, the recessed position of the light source according to your needs or style.

altezza lampadina regolabile
adjustable bulb height

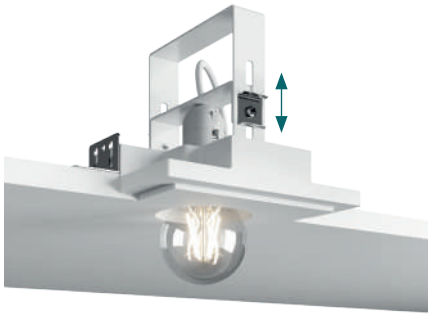

IP20

Codice Code		Potenza Wattage	Dimensioni mm Dimensions mm
POP001	E27	1x75W max	150 x 150 x 123

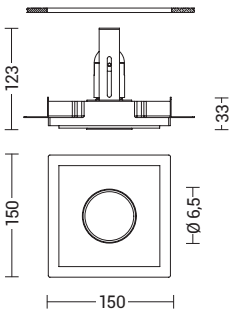

foro hole
155 x 155

altezza lampadina regolabile
adjustable bulb height

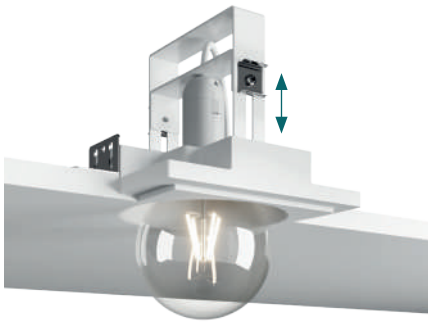

IP20

Codice Code		Potenza Wattage	Dimensioni mm Dimensions mm
POP002	E27	1x75W max	150 x 150 x 123

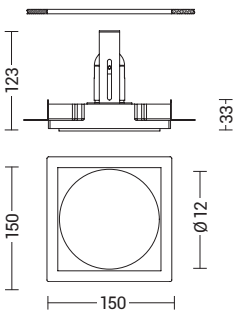

foro hole
155 x 155

Finiture Finishes



Gesso Plaster



Verniciabile Painted

Stile.
Style.



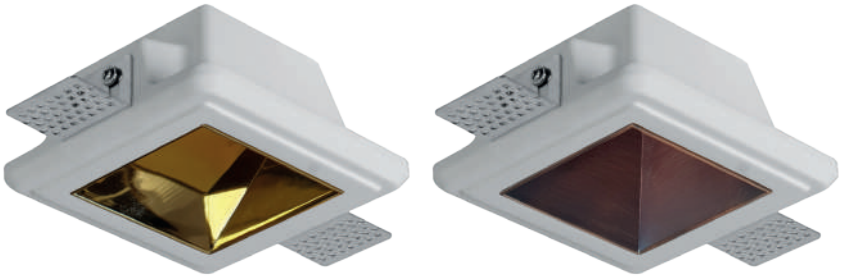





2 FORME 4 FINITURE 3 DIFFERENTI LENTI
2 SHAPES 4 FINISHES 3 DIFFERENT LENSES

VIRTUAL PLASTER

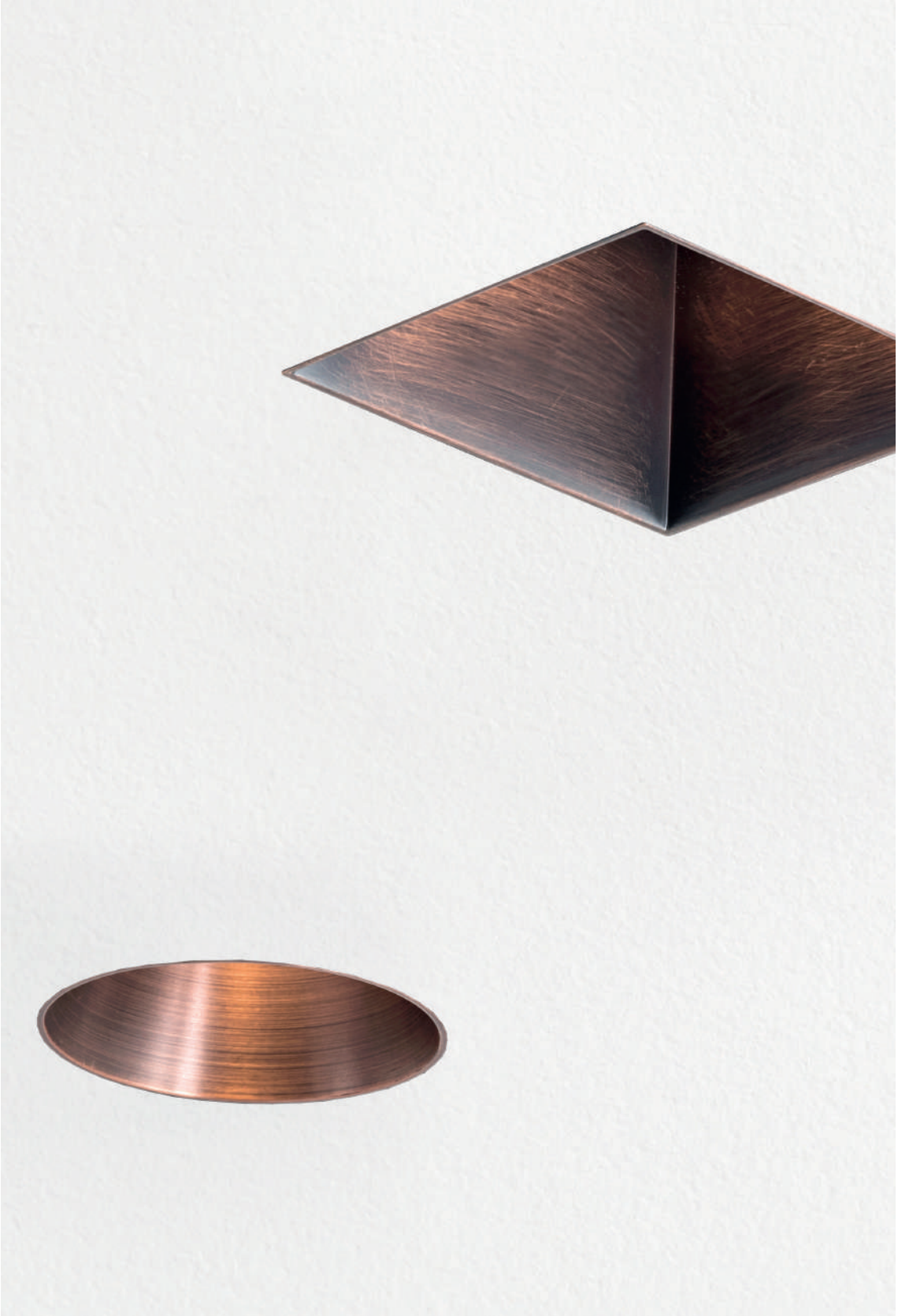

Faretto ad incasso in gesso rasato a scomparsa totale, dalla forma tonda o quadrata con ottica arretrata. Proposto con attacco GU10 che consente di montare lampadina LED.

Round or square plaster downlight, recessed and frameless, completely hidden in the surface, with recessed light source. GU10 lamp holder that allows mounting the LED lamp.



Struttura in gesso, riflettore interno disponibile in quattro finiture colore (nero, cromo, oro e bronzo) che impreziosiscono il prodotto e gli danno un aspetto maggiormente decorativo, in grado anche di adattarsi a qualunque stile e ambiente.
Disponibili accessori per modellare il fascio di luce.

Plaster structure with internal reflector available in four finishes (black, chrome, gold and bronze), adaptable at every style and environment, giving a more decorative shape to the product.
Accessories available for adapting light emission.

VIRTUAL PLASTER



IP20

Codice Code		Potenza Wattage	Dimensioni mm Dimensions mm
VIR003XX	GU10	1x13W LED max	120 x 120 x 60

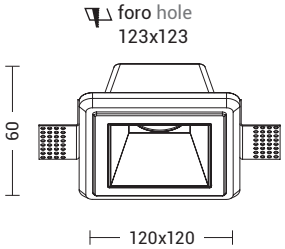



IP20

Codice Code		Potenza Wattage	Dimensioni mm Dimensions mm
VIR004XX	GU10	1x13W LED max	Ø120 x 60

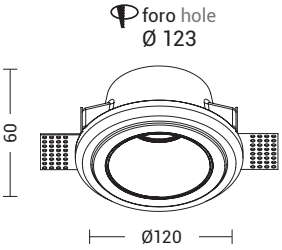



VIR020 - Honey Comb
Lente anti-abbagliamento con trama a nido d'ape per un migliore comfort visivo.

Anti-glare lens with honeycomb texture that helps improve visual comfort.



VIR021 - Softening Glass
Lente in vetro microprismato per un'eccellente trasmissione della luce, uniforme e diffusa.

Microprism glass lens for excellent light transmission, uniform and diffused.



VIR022 - Frosted Glass
Lente in vetro satinato per un effetto di luce diffusa omogenea, gradevole ed elegante.

Satin glass lens for a uniform, pleasant and elegant diffused light effect.

Finiture Finishes



N **CR** **OR** **BZ**

Accessori Accessories



modulo COB LED
COB LED unit

p.884



VIR020 **VIR021** **VIR022**



Faretto ad incasso in gesso rasato a scomparsa totale con attacco GU10 che consente di montare lampadina LED.
Struttura quadrata, singola o doppia. La versione singola è disponibile anche con luce laterale fissa inclinata di 45°.
Per la versione 9831 cassaforma per installazione in muratura da ordinare come accessorio.

Plaster downlight, recessed and frameless, completely hidden. GU10 lamp holder that allows mountingthe LED.
Square body, single or double version. Single version is available with 45° inclined fixed light emission.
For version code 9831 casting box available as accessory to be ordered separately.

WIKI



IP20

Codice Code		Potenza Wattage	Dimensioni mm Dimensions mm
9831	GU10	1x50W max	120 x 120 x 65

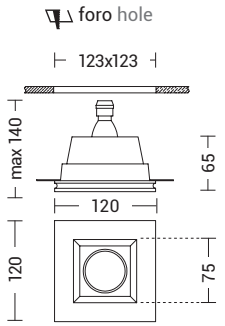



IP20

Codice Code		Potenza Wattage	Dimensioni mm Dimensions mm
9832	GU10	1x50W max	120 x 120 x 65

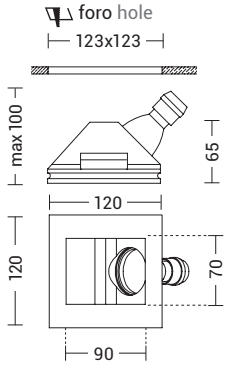



new

IP20

Codice Code		Potenza Wattage	Dimensioni mm Dimensions mm
WIK002	GU10	2x50W max	214 x 117 x 60

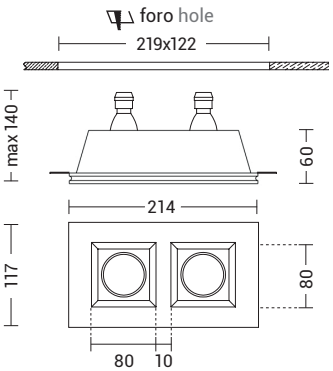

Finiture Finishes

Gesso Plaster



Verniciabile Painted

Accessori Accessories



modulo COB LED
COB LED unit

p.884

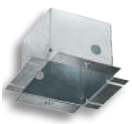

MT.5 - cod.9831
cassaforma per muratura
casting box

p.896



LUNA

Faretto ad incasso in gesso rasato a scomparsa totale. Disponibile in versione tonda e quadrata, con vetro a protezione per un effetto di luce diffusa. Attacco GU10 che consente di montare lampadina LED.
Cassaforma per installazione in muratura da ordinare come accessorio.

Plaster downlight, recessed and frameless, completely hidden. Available in round and square version, with glass diffuser for a diffused light emission. GU10 lamp holder that allows mounting the LED.
Casting box available as accessory to be ordered separately.

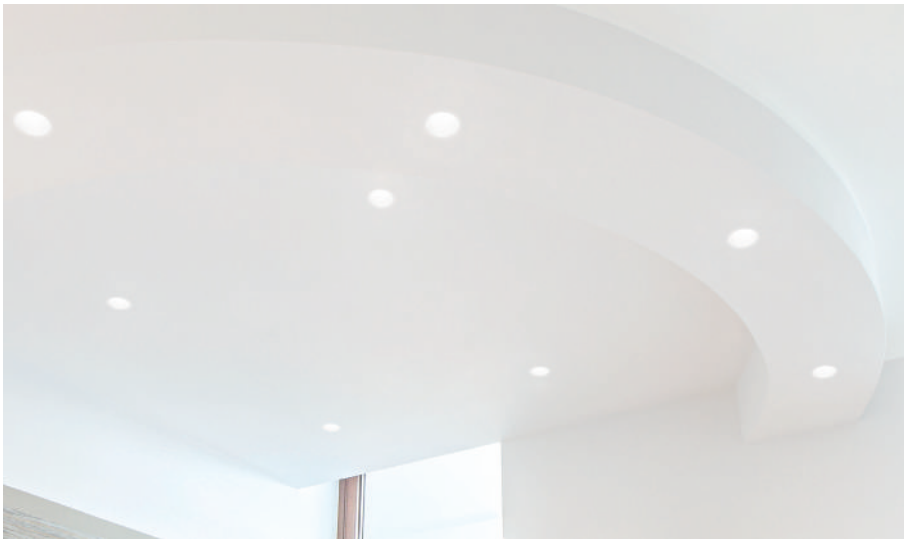



IP20

Codice Code		Potenza Wattage	Dimensioni mm Dimensions mm
9839	GU10	1x50W max	120 x 120 x 55

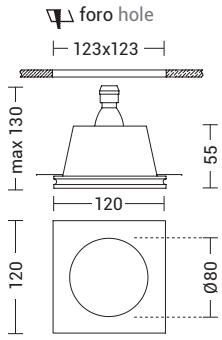



IP20

Codice Code		Potenza Wattage	Dimensioni mm Dimensions mm
9833	GU10	1x50W max	120 x 120 x 55

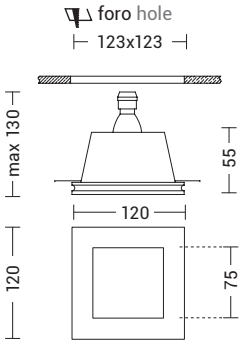

Finiture Finishes

Gesso Plaster



Verniciabile Painted

Accessori Accessories



modulo COB LED
COB LED unit

p.884

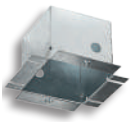

MT.6 - cod.9839
MT.5 - cod.9833
cassaforma per muratura
casting box

p.896



Minimale.
Minimal.



Faretto ad incasso in gesso rasato a scomparsa totale, dalla ridotta profondità, ideale per controsoffitti e ribassamenti contenuti.
Attacco GU10 che consente di montare lampadina LED. Disponibile in versione tonda e quadrata.
Cassaforma per installazione in muratura da ordinare come accessorio.

Plaster downlight of reduced depth, recessed and frameless, completely hidden, ideal for ceilings and limited sag. GU10 lamp holder that allows mounting the LED. Available in round and square version. Casting box available as accessory to be ordered separately.

REDI





REDI





IP20

Codice Code		Potenza Wattage	Dimensioni mm Dimensions mm
9835	GU10	1x50W max	Ø100 x 30
RED001	GU10	2x50W max	170 x 100 x 30

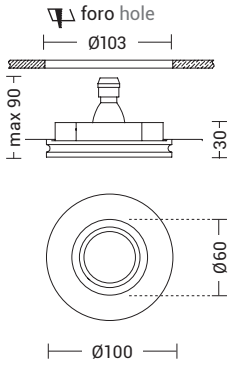

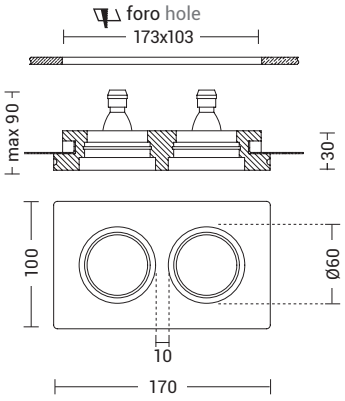





IP20

Codice Code		Potenza Wattage	Dimensioni mm Dimensions mm
9834	GU10	1x50W max	100 x 100 x 30
RED002	GU10	2x50W max	170 x 100 x 30

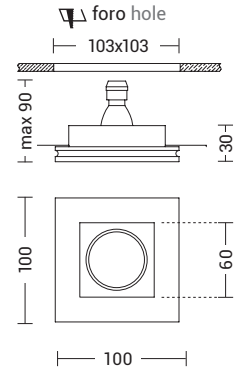

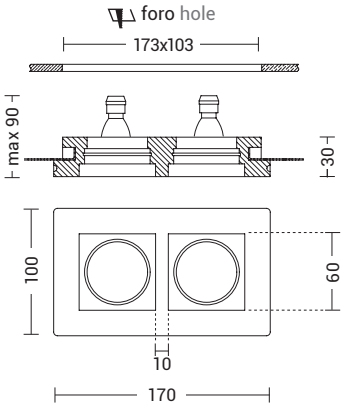

Finiture Finishes



Gesso Plaster



Verniciabile Painted

Accessori Accessories



modulo COB LED
COB LED unit

p.884

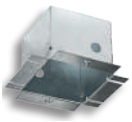

cod. MT.4 - cod.9834
cassaforma per muratura
casting box

p.896

DART

Faretto ad incasso in gesso rasato a scomparsa totale con LED integrato. Apparecchio da montare a soffitto, con fascio stretto di luce (30°), consente di sostituire la sorgente luminosa, evitando invasivi interventi di manutenzione. Proposto nella versione 3000K, corredato di alimentatore da installare in remoto.

Recessed LED COB downlight, frameless completely hidden. LED downlight with narrow beam angle (30°), allows you to replace the light source, avoiding invasive maintenance interventions. Available in 3000K and with remot LED driver included.

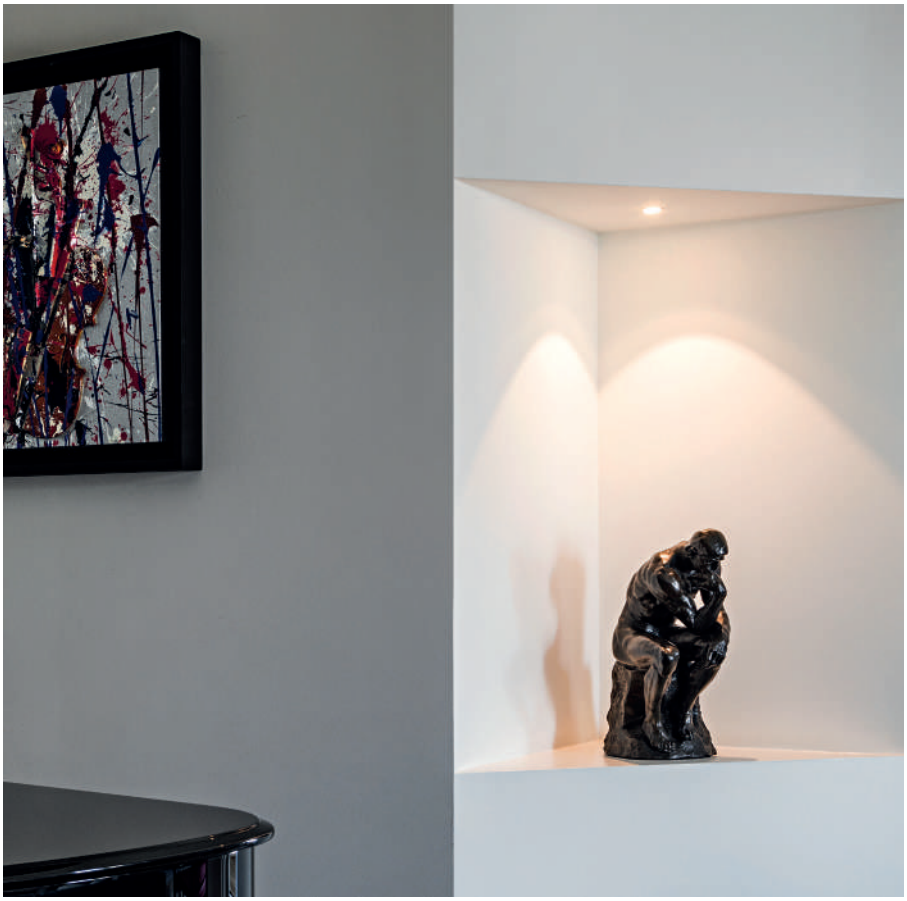



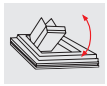

facile manutenzione
permette la sostituzione del modulo LED

easy maintenance allows replacement of the LED module

LED | 30° | CRI≥80 | IP20

Codice Code	CCT	Flusso lm Flux lm	Potenza Wattage	Dimensioni mm Dimensions mm
DAR003	3000K	1050	11W	138 x 138 x 54

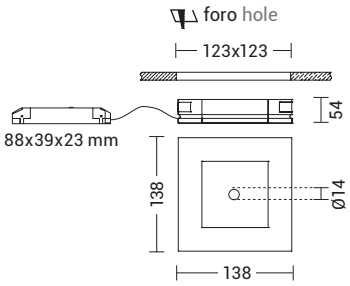

consigliata l'installazione dell'alimentatore in un luogo ispezionabile

it's recommended to locate the driver in an inspection hatch

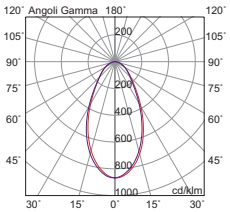

Finiture Finishes



Gesso Plaster



Verniciabile Painted

AGAR

Restyle

Faretto ad incasso in gesso rasato a scomparsa totale. Disponibile in versione tonda e quadrata, con fonte luminosa arretrata, con attacco GU10 che consente di montare lampadina LED. Cassaforma per installazione in muratura da ordinare come accessorio.

Plaster downlight, recessed and frameless, completely hidden. Available in round and square version, with recessed light source. GU10 lamp holder that allows mounting the LED. Casting box available as accessory to be ordered separately.







IP20

Codice Code		Potenza Wattage	Dimensioni mm Dimensions mm
9836	GU10	1x50W max	120 x 120 x 55
AGA001	GU10	2x50W max	210 x 120 x 60

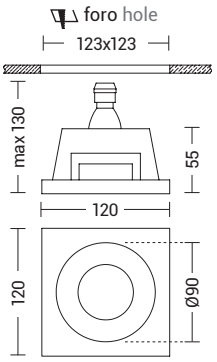

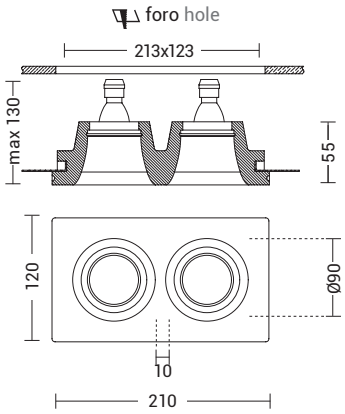

Finiture Finishes

Gesso Plaster



Verniciabile Painted

Accessori Accessories



modulo COB LED
COB LED unit

p.884

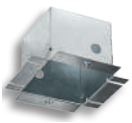

cod. MT.6 - cod.9836
cassaforma per muratura
casting box

p.896

PADDLE

Faretto ad incasso in gesso rasato a scomparsa totale, orientabile, con ottica arretrata che permette di ridurre l'effetto di abbagliamento.
Attacco GU10 che consente di montare lampadina LED. Disponibile in versione tonda o quadrata.

Recessed and frameless adjustable plaster downlight, with recessed lamp holder completely hidden that minimizes glare and shadows.
GU10 lamp holder that allows mounting the LED. Available in round and square shape.





IP20

Codice Code		Potenza Wattage	Dimensioni mm Dimensions mm
PAD001	GU10	1x50W max	Ø158 x 66

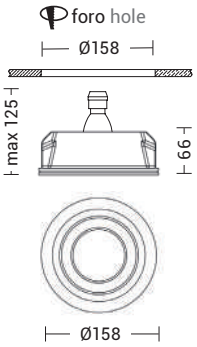



IP20

Codice Code		Potenza Wattage	Dimensioni mm Dimensions mm
PAD002	GU10	1x50W max	158 x 158 x 66

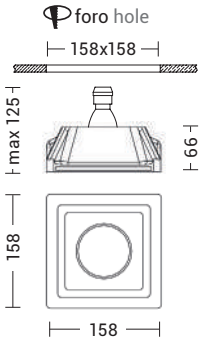

Finiture Finishes



Gesso Plaster



Verniciabile Painted

FICO

Faretto ad incasso in gesso rasato a scomparsa totale, orientabile su due assi di 360° rispetto all'asse verticale e di ±30° rispetto all'asse orizzontale.
Attacco G53 che consente di montare lampadina LED. Necessita di alimentatore da installare in remoto.

Plaster downlight, frameless completely hidden, adjustable on two axes at 360° on the vertical axis and adjusted ±25° on the horizontal axis.
G53 lamp holder that allows mounting the LED lamp. It requires remote driver to be ordered separately.





12V IP20

Codice Code		Potenza Wattage	Dimensioni mm Dimensions mm
9837	G53	1x50W max	215 x 215 x 70

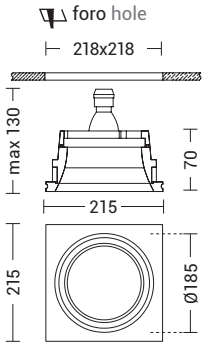

Finiture Finishes



Gesso Plaster



Verniciabile Painted

Accessori Accessories

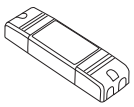

alimentatore 12V
12V driver

p.880

consigliata l'installazione dell'alimentatore in un luogo ispezionabile
it's recommended to locate the driver in an inspection hatch

Profilo in gesso, per incasso a scomparsa totale (rasato) per alloggiare strip LED. Fornito in lunghezza 500mm e larghezza 90mm, che ne consente una pratica installazione.
Il taglio nel cartongesso, infatti, viene effettuato non nell'immediata corrispondenza dell'alloggiamento del LED e consente così un effetto finale pulito e un taglio di luce molto sottile di soli 14mm di larghezza.
Da completare con diffusore in policarbonato (trasparente, opale o nero) e strip LED con relativo driver.

Linear plaster profile, for placing Strip LED, for recessed frameless installation. 500mm long and 90mm large body, allowing an easy installation.
The cut out is made on the plasterboard, not so close to the Strip LED, so that the trough within the surface is extremely neat and precise and only 14mm large.
Profile to be completed with polycarbonate diffuser (opal, transparent or black) and strip LED with relative driver.



Montaggio Mounting

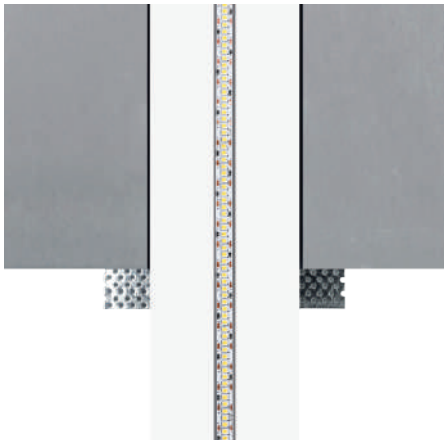

Dopo aver preso le misure, effettuare il taglio e inserire il prodotto fissandolo direttamente al cartongesso mediante le staffe.

Check the correct cut out dimensions. Once the cut out has been created, insert the module and secure it directly to the plasterboard with the fixing brackets.



Una volta fissato, rasare per ottenere una superficie liscia. La zona di rasatura distante dall'alloggiamento della strip LED rende più sicuro e facile questo passaggio.

Once the product is fixed, plaster the surface. The cut out is made not too close to the Strip LED, making the plastering easier and safer.



Tinteggiare la superficie con la tonalità di colore desiderata e infine posizionare il diffusore, per un'emissione di luce omogenea.

Paint the surface as desired, then place the diffuser for a uniform light emission.

MILO





Codice Code		Potenza Wattage	Dimensioni mm Dimensions mm
MIL001	strip LED	18W/mt max	500 x 90 x 20

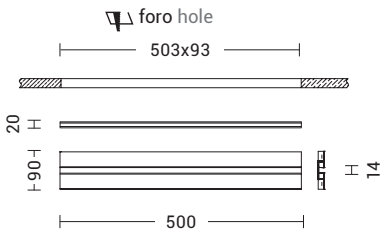

Accessorio Accessory

Diffusore trasparente, opale o nero in metacrilato, 2mt.
Transparent, opal or blacke methacrylate diffuser, 2mt.

TAILOR MADE

Codice Code	Finitura Finishing	Dimensioni mm Dimensions mm
D.20070-1	trasparente transparent	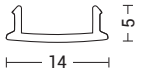
D.20070-2	opale opal	
D.20070-3	nero black	

Finiture Finishes



Gesso Plaster



Verniciabile Painted

Accessori Accessories

strip LED (max **18W/mt**)	drive	controller
p.356	p.366	p.368



Concetto architettonico.
Architectural concept.

STREAM



Faretto ad incasso in gesso rasato a scomparsa totale, da montare a parete, come segnapasso, disponibile con differenti fasci di luce.
Proposto con LED nella colorazione 3000K, oppure con attacco GU10 mini e GU10.
Per la versione LED l'alimentatore è da ordinare come accessorio e da installare in remoto.

Plaster steplight, wall recessed and frameless luminaire completely hidden, available with different beam angles.
Available in the version with LED and 3000K, or with GU10 mini and GU10.
For the LED version remote driver as accessory to be ordered separately.





24V | LED | 20° | CRI≥90 | III | IP20

Codice Code	CCT	Flusso lm Flux lm	Potenza Wattage	Dimensioni mm Dimensions mm
new **STR005**	3000K	200	2W	135 x 135 x 40

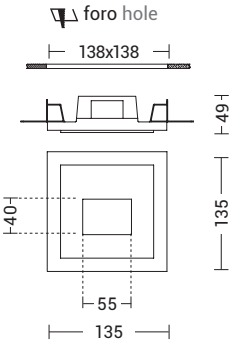

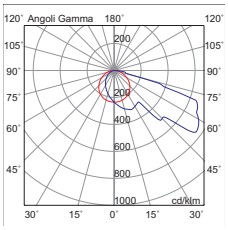



24V | LED | 20° | CRI≥90 | III | IP20

Codice Code	CCT	Flusso lm Flux lm	Potenza Wattage	Dimensioni mm Dimensions mm
new **STR006**	3000K	400	4W	195 x 135 x 40

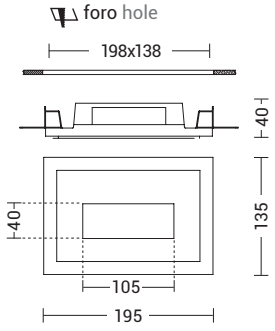

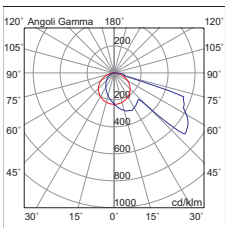

STREAM



LED | 40° | CRI≥80 | IP20

Codice Code	CCT	Flusso lm Flux lm	Potenza Wattage	Dimensioni mm Dimensions mm
STR002	3000K	120	1W	100 x 100 x 49

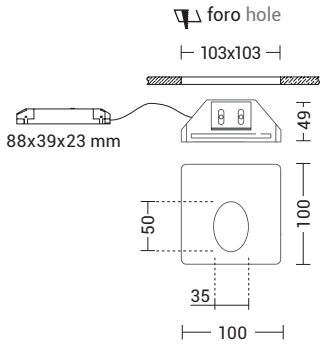

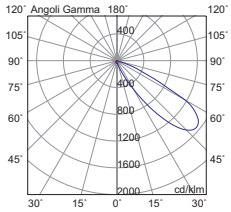



LED | 20° | CRI≥80 | IP20

Codice Code	CCT	Flusso lm Flux lm	Potenza Wattage	Dimensioni mm Dimensions mm
STR001	3000K	500	5W	100 x 160 x 35

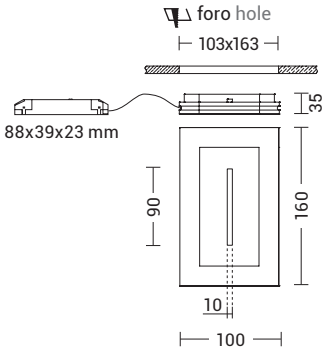

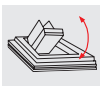

facile manutenzione permette la sostituzione del modulo LED
easy maintenance allows replacement of the LED module



IP20

Codice Code		Potenza Wattage	Dimensioni mm Dimensions mm
STR003	GU10 mini	1x35W max	100 x 145 x 50
STR004	GU10	1x50W max	100 x 350 x 73

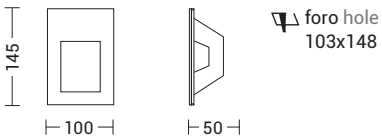

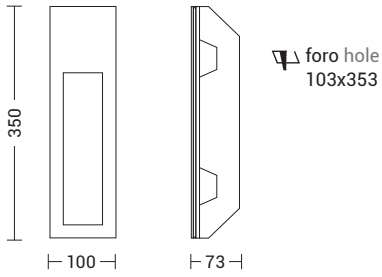

Finiture Finishes



Gesso Plaster



Verniciabile Painted

consigliata l'installazione dell'alimentatore in un luogo ispezionabile
it's recommended to locate the driver in an inspection hatch



Incasso da parete in gesso rasato a scomparsa totale, a luce indiretta, installabile su superfici in cartongesso. Struttura che si adatta e si nasconde nella superficie di installazione, con possibilità di pitturare il corpo in finitura colore a propria scelta, adattandolo alla parete su cui viene montata. La struttura in aggetto verso l'esterno con attacco E14 permette effetti luminosi particolari, in cui la luce sembra provenire direttamente dal volume pieno della parete.

Frameless plaster recessed lamp, with indirect light emission, suitable for wall plasterboard installation. Structure that hides in the installation surface; for its plaster body it is possible to paint it as desired, adapting it to the colour of the installation surface.
The overhanging structure with E14 connection allows for special lighting effects, in which the light seems to come directly from the full volume of the wall.

TASCA

Restyle





IP20

Codice Code		Potenza Wattage	Dimensioni mm Dimensions mm
TAC002	E14	2x60W max	250 x 310 x 95

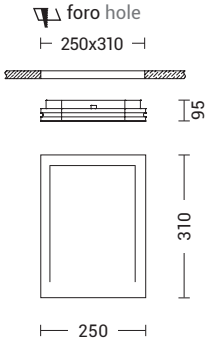

Finiture Finishes



Gesso Plaster



Verniciabile Painted

Accessori Accessories



TAC002MT
cassaforma per muratura
casting box

168 ARGO
172 ARGO PIVOT
174 PICK
176 TWIST
178 KIP
180 PLATE
184 PULA
188 IKU
190 SMOOTH
194 RUBLO LED
195 TOFU
196 BETTY
200 NELSON
201 OPTIMA
202 KEATS
203 TESLA
204 MY WAY
206 FRINGE

PLAFONE
PARETE
SOSPENSIONE

CEILING
WALL
SUSPENSION



Puntuale.
Precise.

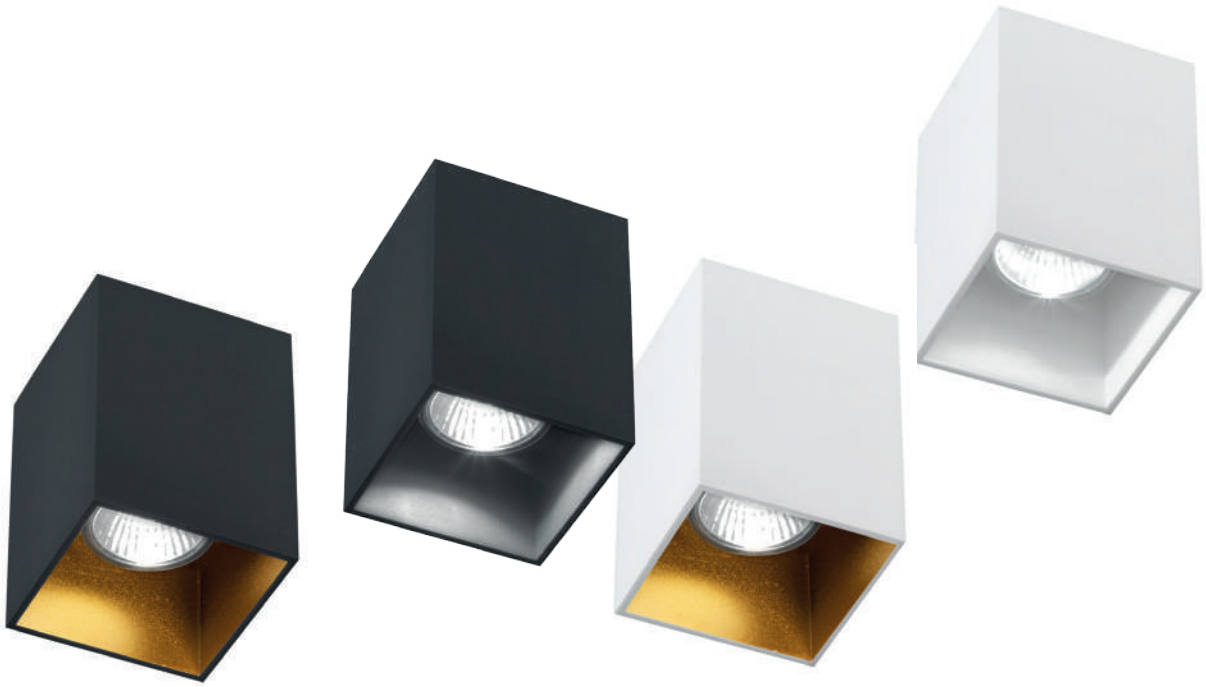

Apparecchio a soffitto con attacco GU10 che consente di montare lampadina LED. Struttura tonda o quadrata in pressofusione di alluminio verniciato con polveri epossidiche ad elevata resistenza. Disponibile in sei finiture a seconda del modello.

Ceiling luminaire with GU10 lamp holder that allows mounting LED lamp. Round or square die-cast aluminium body, painted with high resistant epoxy powders. Available in six finishes depending on the model.

ARGO





ARGO





IP20

Codice Code		Potenza Wattage	Dimensioni mm Dimensions mm
ARG001XX	GU10	1x50W max	80 x 80 x 110

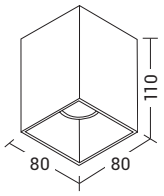



IP20

Codice Code		Potenza Wattage	Dimensioni mm Dimensions mm
ARG002XX	GU10	1x50W max	Ø80 x 110

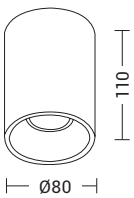

Finiture Finishes


B


BOS


N


NOS

per tutti i codici
for all codes



TI



OR

finiture serie Daisho
Daisho series finishes

solo per il codice:
only for code:
ARG002



ARGO PIVOT

Apparecchio a soffitto orientabile su un unico asse di 25° con attacco GU10 che consente di montare lampadina LED. Struttura tonda o quadrata in pressofusione di alluminio verniciato con polveri epossidiche ad elevata resistenza. Disponibile in due finiture, bianco e nero.

Ceiling luminaire adjustable on a single axis of 25° with GU10 lamp holder that allows mounting LED lamp. Round or square die-cast aluminum body painted with high resistant epoxy powders. Available in two finishes, white and black.







25°

IP20

Codice Code		Potenza Wattage	Dimensioni mm Dimensions mm
ARG006XX	GU10	1x50W max	80 x 80 x 85

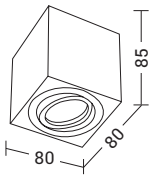



25°

IP20

Codice Code		Potenza Wattage	Dimensioni mm Dimensions mm
ARG005XX	GU10	1x50W max	Ø80 x 85

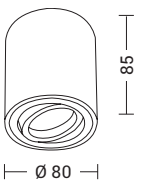

Finiture Finishes



B



N



PICK

Apparecchio da soffitto con struttura tonda o quadrata in pressofusione in alluminio verniciato con polveri epossidiche ad elevata resistenza.
Massima personalizzazione grazie ai riflettori intercambiabili da ordinare separatamente in quattro diverse finiture (alluminio, bianco, nero e oro opaco) e al corpo in due finiture (bianco e nero).
Attacco GU10 che consente di montare lampadina LED.
Adatto all'installazione in luoghi di passaggio e corridoi e laddove non è possibile montare un prodotto ad incasso.

Ceiling fixture with round or square die-cast aluminum frame painted with high-strength epoxy powders.
Maximum customization thanks to interchangeable reflectors to be ordered separately in four different finishes (aluminum, white, black and matte gold) and body in two finishes (white and black).
GU10 lamp holder that allows mounting the LED lamp.
Suitable for installation in passageways and corridors and where it is not possible to mount a recessed product.





IP20

Codice Code		Potenza Wattage	Dimensioni mm Dimensions mm
PIK002XX	GU10	1x50W max	95 x 95 x 145

da completare con i riflettori to be completed with reflectors



PIK004B
bianco white



PIK004N
nero black



PIK004ALU
alluminio aluminium



PIK004OR
oro gold

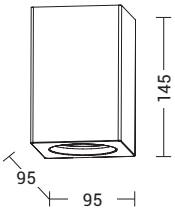



IP20

Codice Code		Potenza Wattage	Dimensioni mm Dimensions mm
PIK001XX	GU10	1x50W max	Ø90 x 140

da completare con i riflettori to be completed with reflectors



PIK003B
bianco white



PIK003N
nero black



PIK003ALU
alluminio aluminium



PIK003OR
oro gold

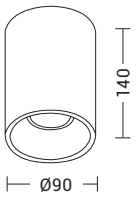

Finiture Finishes



B



N



Luce dove serve.
Light where needed.

Apparecchio da soffitto con struttura in alluminio orientabile su un unico asse di 355° per direzionare il fascio di luce. Il design dello snodo centrale permette di ruotare il corpo illuminante di 90° o di mantenerlo fisso per personalizzare l'illuminazione. Attacco GU10 che consente di montare lampadine LED.

Ceiling fixture with aluminum frame that can be swiveled on a single 355° axis to direct the light beam. The design of the central joint allows the light fixture to be rotated 90° or kept fixed to further customize the lighting. GU10 lamp holder that allows mounting LED lamp.

TWIST



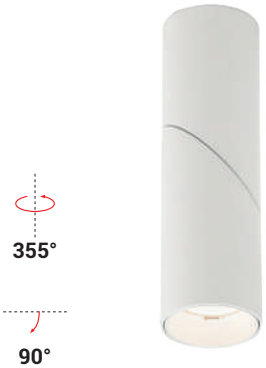

IP20

Codice Code		Potenza Wattage	Dimensioni mm Dimensions mm
TWS001XX	GU10	1x50W max	Ø58 x 196

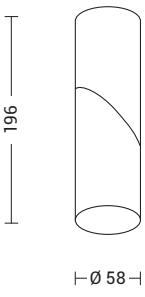

Finiture Finishes



B



N



KIP

Faretto con LED SMD a plafone tondo o quadrato dalla ridotta profondità. Struttura in alluminio e diffusore in PVC. Disponibile in tre dimensioni e relative potenze e due temperature colore (3000K e 4000K). Corredato di alimentatore LED da installare in remoto.

Round or square LED SMD ceiling, very slim. Aluminium body and PVC diffuser. Available in three sizes and related powers and in two gradations (3000K and 4000K). Remote LED driver supplied.





LED | 120° | CRI≥80 | IP20

Codice Code	CCT	Flusso lm Flux lm	Potenza Wattage	Dimensioni mm Dimensions mm
KIP301	3000K	380	6W	Ø120 x 40
KIP302	4000K	400	6W	Ø120 x 40
KIP303	3000K	900	12W	Ø170 x 40
KIP304	4000K	920	12W	Ø170 x 40
KIP305	3000K	1450	18W	Ø225 x 40
KIP306	4000K	1475	18W	Ø225 x 40

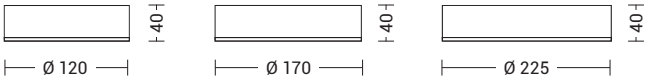

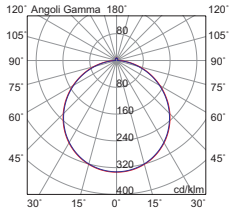



LED | 120° | CRI≥80 | IP20

Codice Code	CCT	Flusso lm Flux lm	Potenza Wattage	Dimensioni mm Dimensions mm
KIP311	3000K	380	6W	120 x 120 x 40
KIP312	4000K	400	6W	120 x 120 x 40
KIP313	3000K	900	12W	170 x 170 x 40
KIP314	4000K	920	12W	170 x 170 x 40
KIP315	3000K	1450	18W	225 x 225 x 40
KIP316	4000K	1475	18W	225 x 225 x 40

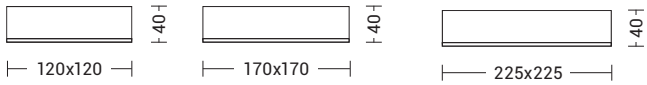

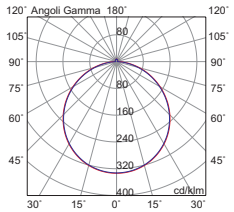

Finiture Finishes



Bianco White

Altre applicazioni Other applications



Incasso
Recessed:
KIP

p.123



Efficienza.
Efficiency.

Lampada da soffitto e sospensione LED con CCT settabile in 3 differenti temperature colore (2700-3000-4000K). Struttura in alluminio disponibile nella finitura bianca. Il diffusore in policarbonato opale garantisce una diffusione uniforme della luce senza abbagliamenti e ombre. Grazie alle ridotte dimensioni e al suo design minimal, è perfetta per illuminare abitazioni moderne e con arredamenti contemporanei.

Ceiling and pendant LED with switch to select three different gradations (2700-3000-4000K).
Lamp with aluminum frame available in white finish. The opal polycarbonate diffuser ensures even light diffusion without glare or shadows. Thanks to its small size and minimal design, it is perfect for lighting modern homes with contemporary furnishings.

PLATE





PLATE

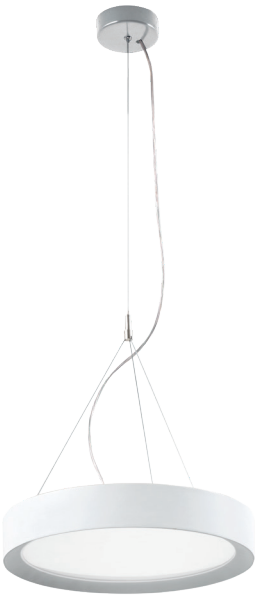

LED | CRI≥90 | IP40

	Codice Code	CCT	Flusso lm Flux lm	Potenza Wattage	Dimensioni mm Dimensions mm
new	**PLT006B**	2700-3000-4000K	2700	30W	Ø350 x 62
new	**PLT007B**	2700-3000-4000K	4400	40W	Ø450 x 62

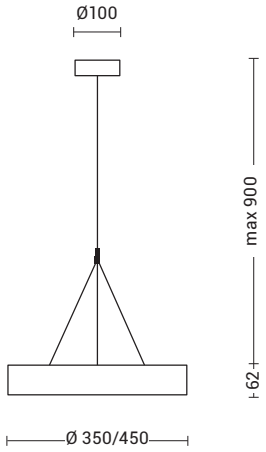

Articolo dotato di switch per la scelta della temperatura colore (2700K-3000K-4000K)

Article with switch to select the gradations (2700K-3000K-4000K)



LED | CRI≥90 | IP54

	Codice Code	CCT	Flusso lm Flux lm	Potenza Wattage	Dimensioni mm Dimensions mm
new	**PLT003B**	2700-3000-4000K	1425	15W	Ø200 x 54
new	**PLT004B**	2700-3000-4000K	2700	30W	Ø350 x 62
new	**PLT005B**	2700-3000-4000K	4400	40W	Ø450 x 62

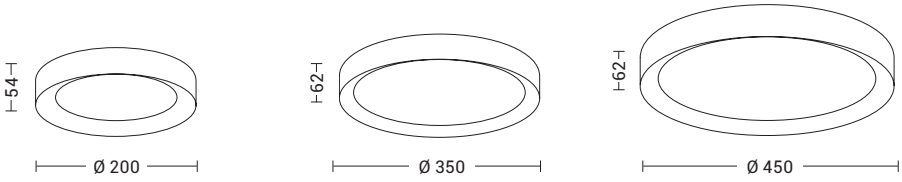

Articolo dotato di switch per la scelta della temperatura colore (2700K-3000K-4000K)

Article with switch to select the gradations (2700K-3000K-4000K)



Dotato di cavo di sicurezza in acciaio anticaduta

Equipped with a steel safety cable

Finiture Finishes



Bianco White



Apparecchio LED a soffitto e a sospensione a luce diretta. Corpo in lamiera di acciaio, verniciatura con polveri epossidiche, resistente agli ambienti umidi e stabilizzata ai raggi UV e schermo diffusore in
policarbonato opale, per un effetto di luce diffusa. Disponibile in due lunghezze e relative potenze, due temperature colore (3000K e 4000K) e in due finiture (bianco e grigio). Apparecchio da completare con con kit sospensione e schermi da ordinare separatamente.

LED ceiling and suspended luminaire with direct light emission. Sheet steel body painted with epoxy powders, resistant to humid environments and UV-rays stabilized. Opal polycarbonate diffuser, for a diffused light emission. Available in two sizes and related powers, two gradations (3000K and 4000K) and two finishes (white and grey). As accessories to be ordered separately: suspension kit and diffusers.

PULA



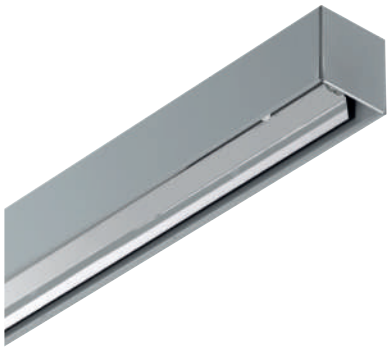

LED | 120° | CRI≥90 | IP20

Codice Code	CCT	Flusso lm Flux lm	Potenza Wattage	Dimensioni mm Dimensions mm
PUL001XX	3000K	5117	36W	1085 x 62 x 62
PUL002XX	4000K	5361	36W	1085 x 62 x 62
PUL003XX	3000K	7675	54W	1625 x 62 x 62
PUL004XX	4000K	8041	54W	1625 x 62 x 62

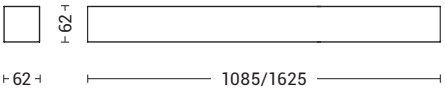

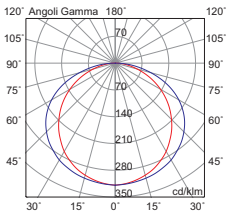

DA COMPLETARE CON SCHERMO
TO COMPLETE WITH DIFFUSER

Schermi Diffusers



SCHERMO MICROPRISMATO
In policarbonato microprismato trasparente. Montaggio in appoggio sulla struttura. Permette di ridurre l'abbagliamento e di raggiungere un UGR<22. Consente di ottenere un grado di protezione IP40.

MICROPRISMATIC DIFFUSER
Transparent microprismatic polycarbonate diffuser, mounting by placing it. Reduces glare, achieving UGR<22. Allows IP40 protection degree of the fitting.

UGR<22

Codice Code	Dimensioni mm Dimensions mm
PUL110	1080
PUL111	1620

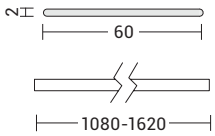

SCHERMO DIFFUSORE OPALE
In policarbonato opale, per la diffusione della luce. Montaggio in appoggio sulla struttura. Permette di ottenere un grado di protezione IP40.

OPAL DIFFUSER
Opal polycarbonate diffuser, mounting by placing it. Allows IP40 protection degree of the fitting.

Codice Code	Dimensioni mm Dimensions mm
PUL112	1080
PUL113	1620

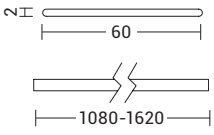



OTTICA ANTIRIFLESSO
Ottica antiriflesso in alluminio satinato accoppiata a schermo microprismato. Fissaggio a scatto. Permette di ridurre l'abbagliamento e di raggiungere un UGR<19.

ANTIREFLECTION OPTIC
Matt aluminium antireflection optic with microprismatic diffuser. Snap on fixture. Reduces glare, achieving UGR<19.

UGR<19

Codice Code	Dimensioni mm Dimensions mm
9759-36	1080
9759-54	1620

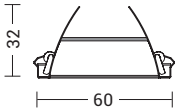

PULA



Accessori Accessories

KIT ATTACCO A PLAFONE
in dotazione

CEILING CONNECTION KIT
supplied



KIT SOSPENSIONE
Coppia di rosoni in ottone cromato, con funi in acciaio 1500 mm. Dispositivo per regolazione millimetrica. Carico massimo 7 Kg per fune. Permette la sospensione dei moduli regolabile.

SUSPENSION KIT
Pair of chromed brass ceiling roses, with wire ropes 1500 mm. Device for millimetric regulation. Maximum load 7 Kg per rope. Allows adjustable installation height of the suspension.

Codice Code	Finitura Finish
PUL201	cromo chrome

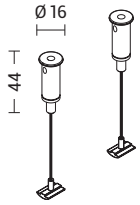



ROSONE ELETTRIFICATO PER SOSPENSIONE ON-OFF E CASAMBI
Rosone quadrato in lamiera verniciata con morsetto e cavo di alimentazione trasparente (3x1,5 mm²), lunghezza max 1600 mm.

CELING ROSE ELECTRIFIED FOR SUSPENSION ON-OFF AND CASAMBI
Square powder coat sheet steel ceiling rose with clip and transparent power cable (3x1,5 mm²), max length 1600 mm.

Codice Code	Finitura Finish
YEN121B	bianco white
YEN121GR	grigio grey

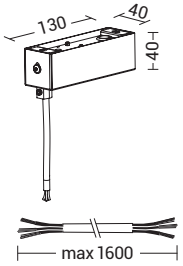

Finiture Finishes



B



GR



IKU

Apparecchio LED per interno a sospensione a luce diretta diffusa. Corpo in alluminio estruso, verniciatura a polveri epossidiche, disponibile in finitura bianco goffrato. Diffusore in policarbonato opale. Disponibile in forma quadrata o rettangolare, in due temperature colore (3000K e 4000K) e in versione DALI su richiesta. Alimentatore in remoto alloggiato nell'apposito rosone.

Indoor LED suspended luminaire with diffused direct light emission. Aluminium body, in matt white and matt black epoxy powder coating. Opal polycarbonate diffuser. Available in rectangular or square shape, in two gradations (3000K and 4000K) and in DALI version on request. Remote driver located in the ceiling rose and suspension kit included.





LED | 120° | CRI≥90 | IP40

Codice Code	CCT	Flusso lm Flux lm	Potenza Wattage	Dimensioni mm Dimensions mm
IKU001B	3000K	6824	48W	586 x 586 x 46
IKU002B	4000K	7146	48W	586 x 586 x 46
IKU003B	3000K	13647	96W	1126 x 1126 x 46
IKU004B	4000K	14292	96W	1126 x 1126 x 46

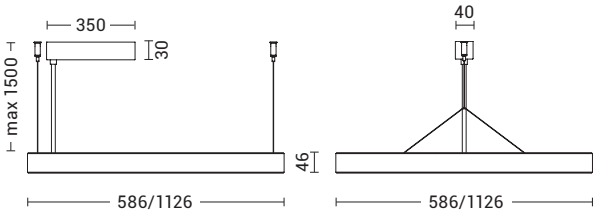

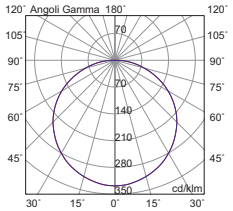



LED | 120° | CRI≥90 | IP40

Codice Code	CCT	Flusso lm Flux lm	Potenza Wattage	Dimensioni mm Dimensions mm
IKU005B	3000K	9097	64W	1156 x 376 x 46
IKU006B	4000K	9527	64W	1156 x 376 x 46
IKU007B	3000K	13647	96W	1696 x 556 x 46
IKU008B	4000K	14292	96W	1696 x 556 x 46

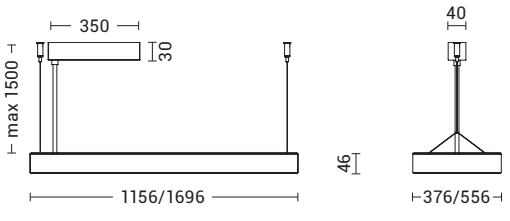

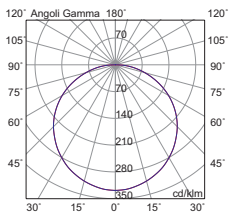

Finiture Finishes



Bianco White

Accessori Accessories

DALI

versione **DALI** per tutti i codici
DALI version for all codes

Esempio Example
cod. **IKU001BDA**


Sottile.
Slim.

SMOOTH



LGP (Light Guide Plate) è una particolare tecnologia luminosa basata su una lastra in resina di polimetilmetacrilato (PMMA) ad elevata purezza, sulla cui superficie viene micro-incisa una speciale matrice. La luce, convogliata lateralmente dalla fonte luminosa, si diffonde sulla lastra e viene distribuita uniformemente sulla superficie del pannello, ottenendo un illuminamento omogeneo, diffuso e privo di abbagliamento.

LGP (Light Guide Plate) is a particular light technology based on a high purity polymethylmethacrylate resin (PMMA) plate, on whose surface a special matrix is micro-engraved. The light, conveyed laterally from the light source, diffuses on the plate and is evenly distributed on the panel surface, obtaining a homogeneous, diffused and glare-free illumination.



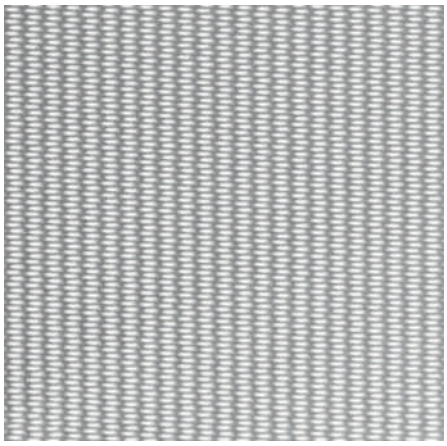

Lo studio del perfetto equilibrio del pattern è l'elemento fondamentale per creare un effetto luminoso efficiente.

The study of the perfect balance of the patterns is the essential element to create an efficient lighting effect.



SMOOTH

Apparecchio LED biemissione a sospensione composto da una sottile cornice in alluminio estruso di colore bianco (h.16mm) e da uno schermo in PMMA trasparente.
La luce viene convogliata lungo tutta la superficie grazie ad una micro-incisione a laser effettuata nel PMMA (UGR<19).
Apparecchio disponibile in due temperature colore (3000K e 4000K) e in versione On-Off; su richiesta DALI e interfaccia Casambi.
Alimentatore integrato nel rosone dell'apparecchio.

Indoor LED suspended luminaire for direct/indirect light emission. Consists of a thin matt white ext ruded aluminium frame (h.16mm) with a transparent PMMA reflector.
The light translates into a direct and indirect direction thanks to a laser micro engraving on the PMMA reflector (UGR<19).
Available in two gradations (3000K and 4000K) and as ON-OFF version, DALI version and with Casambi interface on request.
Remote driver located in the ceiling rose.

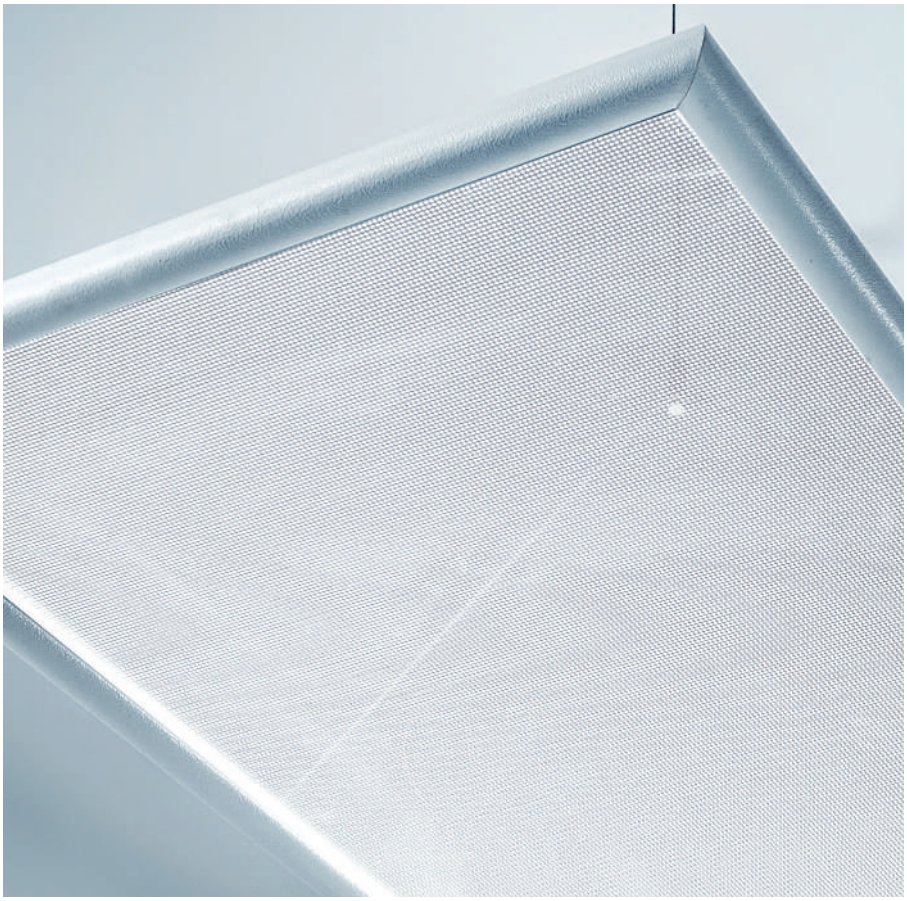



LED | UGR<19 | 120° | CRI≥90 | IP20

Codice Code	CCT	Flusso lm Flux lm	Potenza Wattage	Dimensioni mm Dimensions mm
SMO001	3000K	4656+4656	80W	1235 x 400 x 16
SMO002	4000K	4800+4800	80W	1235 x 400 x 16

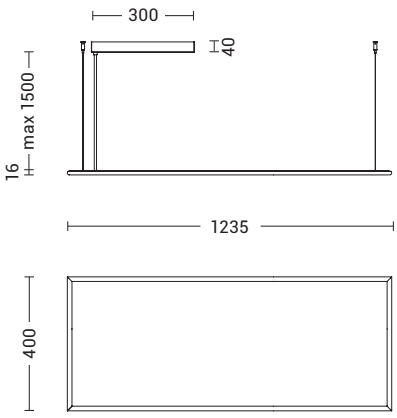

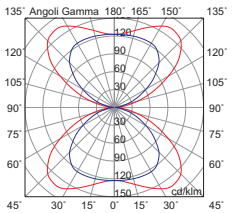

Finiture Finishes



Bianco White

Accessori Accessories

versione **CASAMBI** e **DALI** per tutti i codici
CASAMBI and **DALI** version for all codes

Esempio Example
cod. **SMO001CA**
cod. **SMO001DA**

RUBLO LED

Sospensione LED biemissione a due elementi. Struttura in alluminio verniciato bianco e diffusori in policarbonato satinato. Cavo di sospensione elettrico 1500mm incluso. Alimentatore integrato. Disponibile in due temperature colore (3000K e 4000K).

LED suspended luminaire with twin lamps and direct and indirect light emission. White painted aluminium body and satin polycarbonate diffusers. Electrified suspension cable 1500mm included. On board driver. Available in two gradations (3000K and 4000K).





LED | 120°-120° | CRI≥80 | IP40

Codice Code	CCT	Flusso lm Flux lm	Potenza Wattage	Dimensioni mm Dimensions mm
RUB001	3000K	3850	40W	1232 x 103 x 23,5
RUB002	4000K	4000	40W	1232 x 103 x 23,5

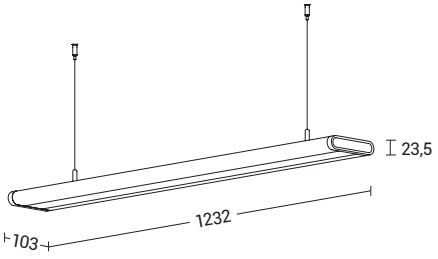

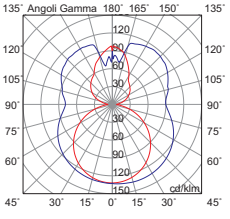

Finiture Finishes



Bianco White

TOFU

Apparecchio LED biemissione per installazione a parete. Corpo in alluminio estruso, spessore di soli 50mm, e schermi in policarbonato opale. Disponibile in due finiture (bianco e grigio) e due temperature colore (3000K e 4000K).

LED luminaire for direct/indirect light emission for wall installation. Extruded aluminium body, only 50mm thin and opal polycarbonate diffusers. Available in two finishes (white and grey) and two gradiations (3000K and 4000K).





LED | 120°-120° | CRI≥90 | IP20

Codice Code	CCT	Flusso lm Flux lm	Potenza Wattage	Dimensioni mm Dimensions mm
TOF019XX	3000K	2914+2665	20W+18W	540 x 158 x 50
TOF020XX	4000K	3052+2792	20W+18W	540 x 158 x 50

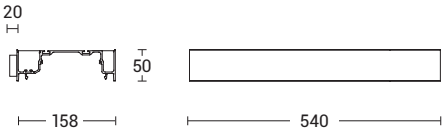

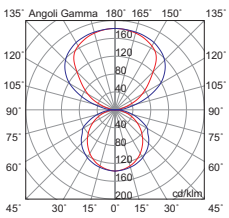

Finiture Finishes



B



GR

Accessori Accessories

DALI

versione **DALI** per tutti i codici
DALI version for all codes

Esempio Example
cod. **TOF019BDA**

Altre applicazioni Other applications



Sistemi lineari
Linear System



p.303



BETTY

New



Eleganza e stile per un'illuminazione diretta o diretta-indiretta con un'ottima resa luminosa.
Dimmerabile e con CCT settabile la rendono una soluzione ottimale per ogni richiesta.

Elegance and style for direct or direct-indirect lighting with excellent light output.
Dimmable and with settable CCT make it an optimal solution for any requirement.



Luce e stile.
Light and style.

BETTY

New

Lampada a parete a LED con CCT settabile (2700K-3000K-4000K), monoemissione e biemissione. Struttura in alluminio e diffusore opale in policarbonato per una luce diffusa, ideale per illuminare spazi di medio-grandi dimensioni. Disponibile in due finiture (bianco e nero).

LED wall lamp (200K-3000K-4000K) with settable CCT, direct or direct/indirect light emission Aluminum structure and opal polycarbonate diffuser for a diffused light, ideal for illuminating medium-large spaces. Available in two finishes (black and white).



MONOEMISSIONE DIRECT LIGHT



LED CRI≥90 IP20 Phase-cut

Codice Code	CCT	Flusso lm Flux lm	Potenza Wattage	Dimensioni mm Dimensions mm
BTT001XX	2700-3000-4000K	2800	25W	285 x 100 x 30

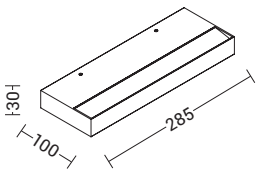

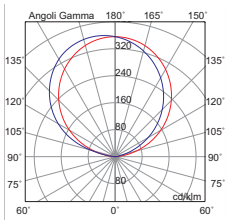

BIEMISSIONE DIRECT-INDIRECT LIGHT



LED CRI≥90 IP20 Phase-cut

Codice Code	CCT	Flusso lm Flux lm	Potenza Wattage	Dimensioni mm Dimensions mm
BTT002XX	2700-3000-4000K	4000	36,5W	285 x 100 x 30

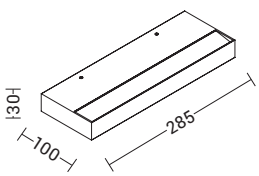

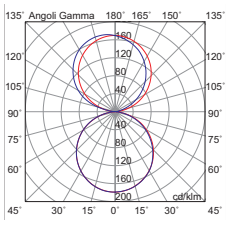

Finiture Finishes

B



N

NELSON

Lampada LED da parete biemissione (2700K) dal design minimal e semplice, dalla linea sottile e dimensioni ridotte (solo 30mm di altezza) in metallo laccato bianco opaco o nero opaco con schermo in policarbonato a copertura della fonte luminosa.

Direct and indirect wall LED lamp (2700K) with minimal and simple design, thin line and small sizes (only 30mm high) with white or black lacquered metal structure. Polycarbonate cover to hide the light source.



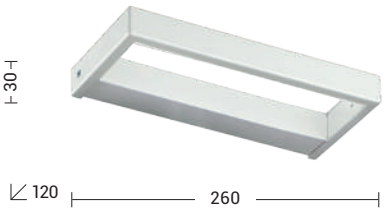

LED | CRI≥80 | IP20

Codice Code	CCT	Flusso lm Flux lm	Potenza Wattage	Dimensioni mm Dimensions mm
NEL001XX	2700K	1250	13,5W	260 x 30 x 120

Finiture Finishes



B



N

OPTIMA

Restyle

Lampada da parete biemissione lineare in alluminio spazzolato con diffusore in vetro satinato.
Proposta in due diverse misure e relative potenze, con attacco R7s, che consente di montare lampadina LED e in due finiture (alluminio e bianco).

Direct and indirect light wall lamp, in brushed aluminium with satin glass diffuser.
Available in two different sizes and related powers, with R7s lamp holders that allow mounting LED lamp, and in two finishes (aluminium and white).



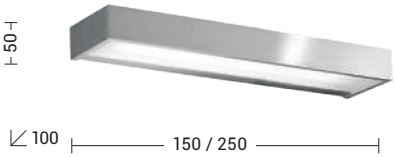

IP20

Codice Code		Potenza Wattage	Dimensioni mm Dimensions mm
A.6523	R7s78	1x100W max	150 x 50 x 100
A.6524	R7s117	1x120W max	250 x 50 x 100

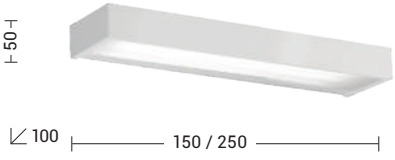

IP20

Codice Code		Potenza Wattage	Dimensioni mm Dimensions mm
A.6523-B	R7s78	1x100W max	150 x 50 x 100
A.6524-B	R7s117	1x120W max	250 x 50 x 100

Finiture Finishes





new

B **Alluminio spazzolato** Brushed aluminium

KEATS

Lampada da parete biemissione con struttura in ottone, proposta in versione cromata, laccata bianca o nera.
Saldature invisibili, pirex retinato che protegge la sorgente luminosa e impedisce l'abbagliamento. Cablata con attacco R7s che consente di montare lampadina LED.

Direct and indirect wall lamp with brass structure. Available in chrome finish or lacquered white or black.
Hidden welds, anilox pyrex protecting the light source and preventing glares. R7s lamp holder that allows mounting LED lamp.



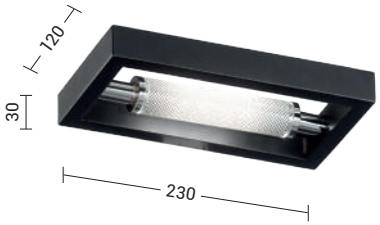

IP20

Codice Code		Potenza Wattage	Dimensioni mm Dimensions mm
A.1173-25-XX	R7s117	1x120W max	230 x 120 x 120

Finiture Finishes



B



N

TESLA

Lampada da parete con struttura orientabile in metallo verniciato bianco e diffusore in vetro satinato. Cablata con attacco R7s che consente di montare lampadina LED.

Wall lamp with metal structure white painted (fixed or adjustable) and satin glass diffuser. R7s lamp holder that allows mounting LED lamp.



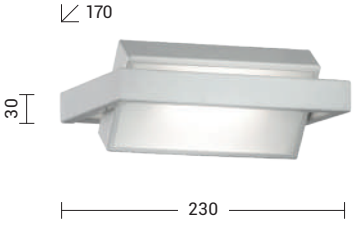

IP20

Codice Code		Potenza Wattage	Dimensioni mm Dimensions mm
A.8819-23-B	R7s117	1x120W max	230 x 30 x 170

Finiture Finishes



Bianco White



Lampada a parete a LED (3000K) da lettura orientabile. Struttura in alluminio dal design moderno, con doppio interruttore che permette di attivare la retroilluminazione per una luce di cortesia e il proiettore da lettura per un fascio di luce concentrato. Disponibile in tre finiture (bianco, nero e bronzo).

LED (3000K) reading wall light adjustable. Aluminum frame with a modern design and a double switch that allows the backlight to be activated for a courtesy light and the reading spotlight for a concentrated beam of light. Available in three finishes (white, black and bronze).

MY WAY



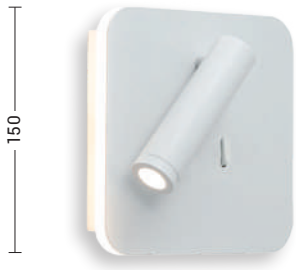

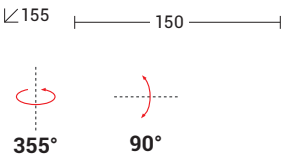

LED | 30° | CRI≥80 | IP20

Codice Code	CCT	Flusso lm Flux lm	Potenza Wattage	Dimensioni mm Dimensions mm
MYW001XX	3000K	1145	9W	150 x 150 x 155

Finiture Finishes



B



N



BZ



FRINGE



Lampada da lettura orientabile a LED (3000K), proposta nella versione a parete, da tavolo con base da appoggio o con comoda pinza che permette di posizionare la lampada su mensole, ripiani o scaffali. La versione a parete è proposta con attacco circolare su cui è posta l'accensione, o con corpo lampada orientabile e supporto rettangolare con attacco USB che consente la ricarica dei propri dispositivi digitali.
Il braccio flessibile è rivestito da una guaina restringente nera per le varianti colore, bianca per la versione bianca, orientabile e modellabile a piacimento. Fascio di luce concentrato che rende il prodotto adatto ad installazioni in camera da letto o nelle camere d'albergo. Disponibile in cinque finiture (bianco, nero, rosso, giallo e oro satinato).

LED reading adjustable lamp (3000K) available for wall installation, for table with base or with clamp that allows to position the lamp on shelves, shelves or racks. Wall version available with circular wall support featuring the switch, or with adjustable luminaire and rectangular support with USB port that allows recharging one's devices.
The flexible arm is covered with a shrink sheath in black finish for the coloured versions, in white finish for the white version, adjustable to one's liking. Narrow beamangle that makes it the perfect product for bedrooms installation, both in residential and in hotel spaces. Available in five finishes (white, black,red, yellow and satin gold).







FRINGE



LED | CRI≥80 | IP20

Codice Code	CCT	Flusso lm Flux lm	Potenza Wattage	Dimensioni mm Dimensions mm
FRI001XX	3000K	180	3W	L. max 280

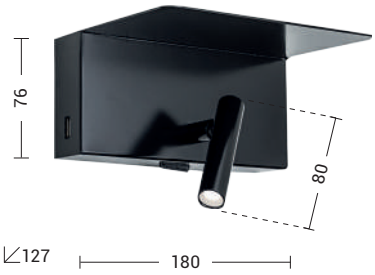

LED | CRI≥80 | IP20

Codice Code	CCT	Flusso lm Flux lm	Potenza Wattage	Dimensioni mm Dimensions mm
FRI002XX	3000K	180	3W	180 x 76 x 127

Porta USB: 5V - 2,1A
USB port: 5V - 2,1A

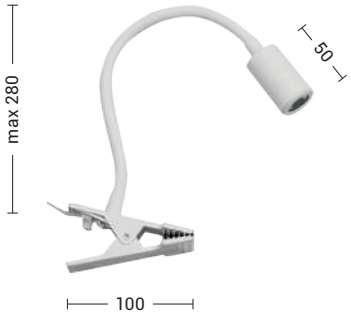

LED | CRI≥80 | IP20

Codice Code	CCT	Flusso lm Flux lm	Potenza Wattage	Dimensioni mm Dimensions mm
FRI003XX	3000K	180	3W	H. max 280



LED | CRI≥80 | IP20

Codice Code	CCT	Flusso lm Flux lm	Potenza Wattage	Dimensioni mm Dimensions mm
FRI004XX	3000K	180	3W	H. max 360

Finiture Finishes



B



N

per tutti i codici
for all codes



OS

solo per codici:
only for codes

FRI001
FRI004



G

solo per codice:
only for code:

FRI001



R

solo per codice:
only for code:

FRI001

212 ARGO PLASTER
214 VITTORI
218 ELMER
220 DUFFY
222 RAVEL
224 POLO
226 DAVID
227 TOOL

PLAFONE PARETE IN GESSO

CEILING WALL PLASTER

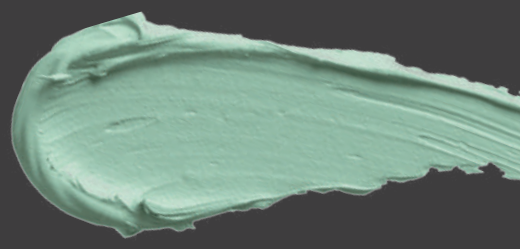



ARGO PLASTER

Apparecchio a soffitto con attacco GU10 che consente di montare lampadina LED. Struttura in gesso che consente la pittura del corpo in tinta a scelta; disponibile in forma tonda o quadrata.

Ceiling luminaire in smooth plaster, wired with GU10 lamp holder, that allows mounting the LED lamp. Free chance to paint the plaster body surface as desired. Available in round and square shape.





IP20

Codice Code		Potenza Wattage	Dimensioni mm Dimensions mm
ARG003	GU10	1x50W max	80 x 80 x 110

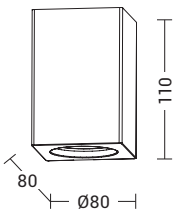



IP20

Codice Code		Potenza Wattage	Dimensioni mm Dimensions mm
ARG004	GU10	1x50W max	Ø80 x 110

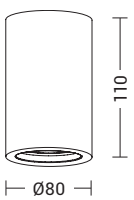

Finiture Finishes



Gesso Plaster



Verniciabile Painted

Collezione.
Collection.



Lampada da parete in gesso biemissione, con struttura cava proposta in diverse forme in versione squadrata o tondeggiante. Struttura in gesso, che consente la pittura del corpo in finitura colore a propria scelta. Attacco tradizionale che consente di montare lampadina LED.

Wall plaster lamp, with direct-indirect light emission. Hollow structure in different dimensions, available in square or rounded shape. Plaster structure, free chance to paint the body surface as desired. Standard lamp holder, that allows mounting LED lamp.

VITTORI





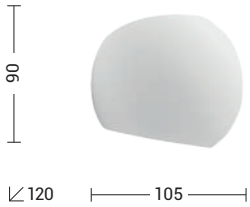

IP20

Codice Code		Potenza Wattage	Dimensioni mm Dimensions mm
VIT001	G9	1x33W max	105 x 90 x 120

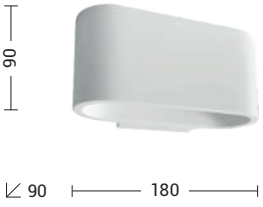

IP20

Codice Code		Potenza Wattage	Dimensioni mm Dimensions mm
VIT002	G9	1x33W max	180 x 90 x 90

VITTORI



IP20

Codice Code		Potenza Wattage	Dimensioni mm Dimensions mm
VIT004	GU10	2x50W max	Ø75 x 250 x 100



IP20

Codice Code		Potenza Wattage	Dimensioni mm Dimensions mm
A.7227-10	GU10	2x50W max	90 x 210 x 110

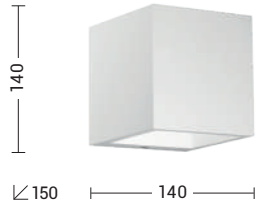

IP20

Codice Code		Potenza Wattage	Dimensioni mm Dimensions mm
A.7227-15	E14	1x60W max	140 x 140 x 150

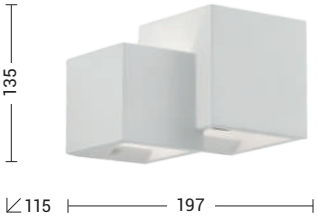

IP20

Codice Code		Potenza Wattage	Dimensioni mm Dimensions mm
VIT003	G9	2x33W max	197 x 135 x 115

Finiture Finishes



Gesso Plaster



Verniciabile Painted

Geometrie.
Geometry.



Lampada da parete in gesso biemissione, proposta di forma rettangolare. Cablata con attacco standard, che consente di montare lampadina LED, con diffusore in vetro pirex satinato a copertura della fonte luminosa. Struttura in gesso, che consente la pittura del corpo in finitura colore a propria scelta.

Wall plaster lamp, with direct-indirect light emission. with rectangular body. Standard lamp holder, that allows mounting LED lamp, with satin pyrex glass diffuser to cover the light source. Plaster structure, free chance to paint the body surface as desired.

ELMER



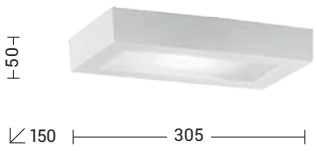

IP20

Codice Code		Potenza Wattage	Dimensioni mm Dimensions mm
A.4363	R7s117	1x80W max	305 x 50 x 150

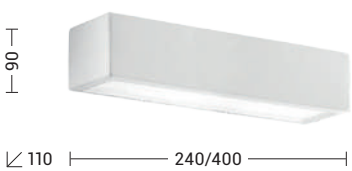

IP20

Codice Code		Potenza Wattage	Dimensioni mm Dimensions mm
A.7225-E27	E27	1x60W max	240 x 90 x 110
A.7225-2XE27	E27	2x60W max	400 x 90 x 110

Finiture Finishes

Gesso Plaster

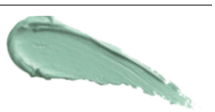

Verniciabile Painted

Accessori Accessories



L.110-12-3K
lampadina LED consigliata per cod. **A.7225**...
recommended LED bulb for code **A.7225**...



Lampada da parete in gesso a luce indiretta, dalla linea rettangolare proposta in diverse forme e dimensioni. Struttura in gesso, che consente la pittura del corpo in finitura colore a propria scelta. Attacco R7s, che consente di montare lampadina LED.

Wall plaster lamp, with indirect light emission. Rectangular body, available in different sizes. Plaster structure, free chance to paint the body surface as desired. R7s lamp holder, that allows mounting LED lamp.

DUFFY

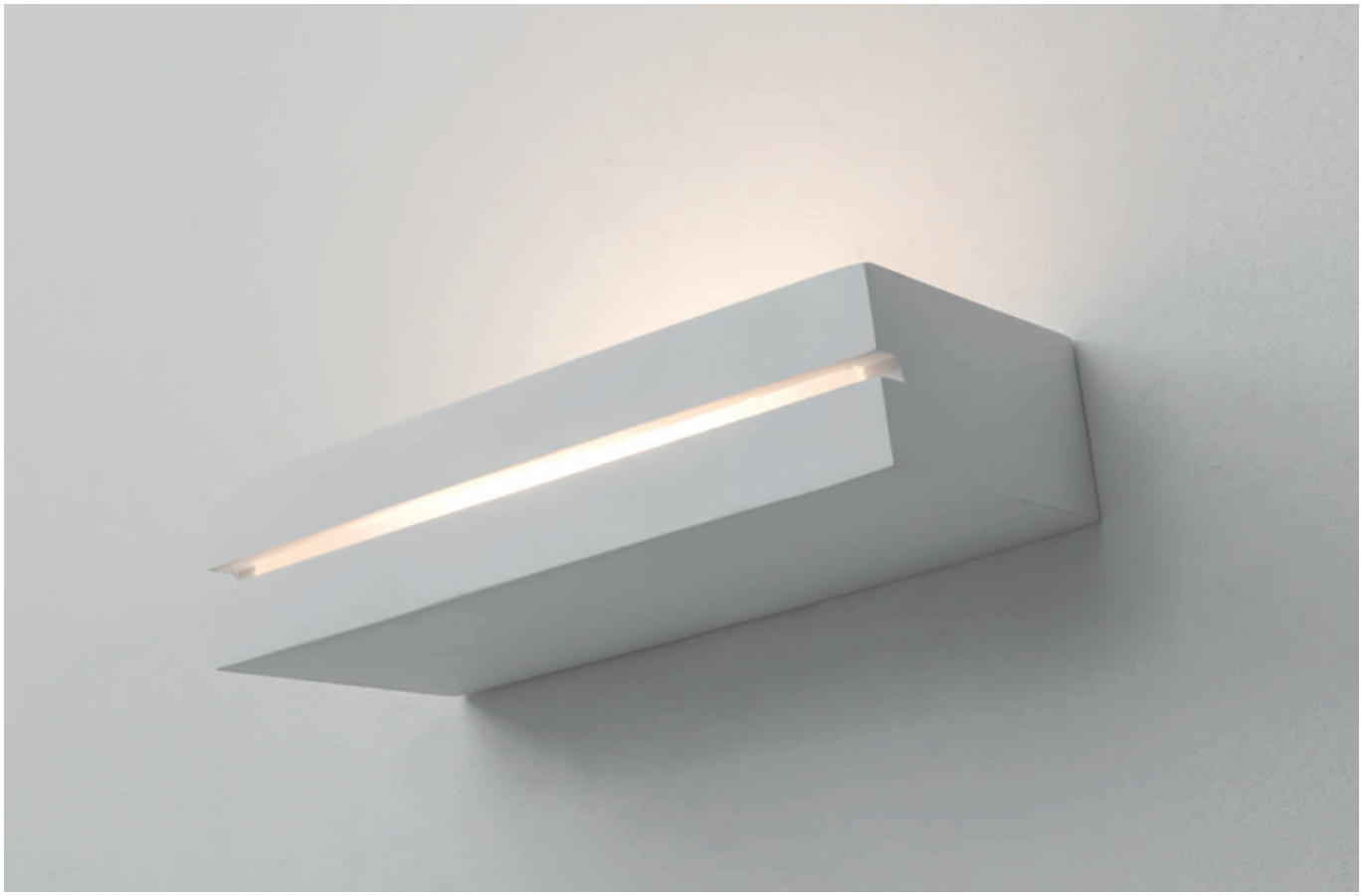

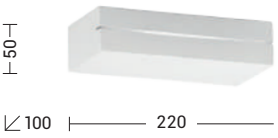

IP20

Codice Code		Potenza Wattage	Dimensioni mm Dimensions mm
A.4362	R7s117	1x120W max	220 x 50 x 100

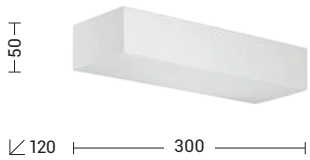

IP20

Codice Code		Potenza Wattage	Dimensioni mm Dimensions mm
A.7226-30R	R7s117	1x120W max	300 x 50 x 120



IP20

Codice Code		Potenza Wattage	Dimensioni mm Dimensions mm
A.7233	R7s117	1x120W max	355 x 65 x 165

Finiture Finishes

Gesso Plaster



Verniciabile Painted



Lampada da parete in gesso nelle versioni monoemissione a luce indiretta o biemissione, proposta in forma tondeggiante e in diverse dimensioni. Struttura in gesso, che consente la pittura del corpo in finitura colore a propria scelta. Attacco R7s o E27, che consentono di montare lampadina LED.

Wall plaster lamp, with direct-indirect light emission or indirect only. Rounded body, available in different sizes. Plaster structure, free chance to paint the body surface as desired. R7s or E27 lamp holders, that allow mounting LED lamp.

RAVEL



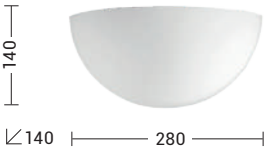

IP20

Codice Code		Potenza Wattage	Dimensioni mm Dimensions mm
A.5153	R7s117	1x120W max	280 x 140 x 140

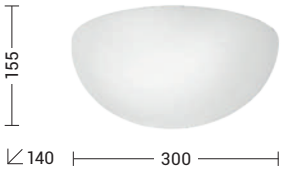

IP20

Codice Code		Potenza Wattage	Dimensioni mm Dimensions mm
A.7235	E27	1x60W max	300 x 155 x 140

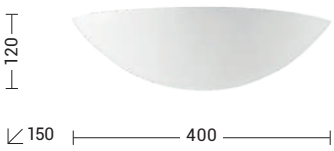

IP20

Codice Code		Potenza Wattage	Dimensioni mm Dimensions mm
A.5154	R7s117	1x120W max	400 x 120 x 150

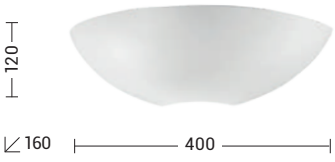

IP20

Codice Code		Potenza Wattage	Dimensioni mm Dimensions mm
A.5157	R7s117	1x120W max	400 x 120 x 160

Finiture Finishes

Gesso Plaster



Verniciabile Painted



Lampada da parete a luce indiretta, dalla forma semplice e squadrata. Struttura in gesso, che consente la pittura del corpo in finitura colore a propria scelta. Proposta in diverse misure, con sorgente LED integrata (2700K) e con attacco GX53 che consente di montare lampadina LED.

Indirect light wall lamp, with a simple and square shape. Plaster structure, free chance to paint the plaster body surface as desired. Available in different sizes, with LED integrated source (2700K) and GX53 lamp holder that allows mounting LED lamp.

POLO



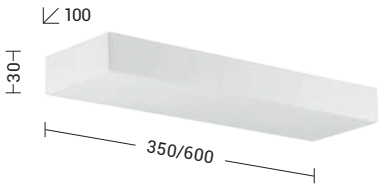

LED | CRI≥80 | IP20

Codice Code	CCT	Flusso lm Flux lm	Potenza Wattage	Dimensioni mm Dimensions mm
POL001	2700K	1250	11W	350 x 100 x 30
POL002	2700K	2500	22W	600 x 100 x 30

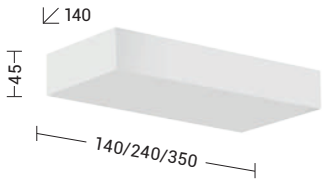

IP20

Codice Code		Potenza Wattage	Dimensioni mm Dimensions mm
POL003	GX53	1x15W max	140 x 140 x 45
POL004	GX53	2x15W max	240 x 140 x 45
POL005	GX53	3x15W max	350 x 140 x 45

Finiture Finishes

Gesso Plaster



Verniciabile Painted

DAVID

Lampada da parete in gesso biemissione. Struttura in gesso che consente la pittura del corpo in finitura colore a propria scelta. Attacco R7s che consente di montare lampadina LED.

Wall plaster lamp, with direct and indirect light emission. Plaster structure, free chance to paint the body surface as desired. R7s lamp holder, that allows mounting LED lamp.





IP20

Codice Code		Potenza Wattage	Dimensioni mm Dimensions mm
A.4369-B	R7s78	1x120W max	420 x 60 x 150
A.4370-B	R7s117	1x120W max	550 x 60 x 115
A.4371-B	R7s117	2x80W max	745 x 100 x 125

Finiture Finishes



Gesso Plaster



Verniciabile Painted

TOOL

Lampada da parete biemissione, luce indiretta diffusa, fascio verso il basso reso con sottile taglio di luce. Forma tondeggiante, struttura in gesso, che consente la pittura del corpo in colore a propria scelta. Cablata con attacco R7s che consente di montare lampadina LED.

Direct-indirect light wall lamp, with diffused indirect emission and direct light with blade effect. Rounded shape plaster body, free chance to paint the surface as desired. R7s lamp holder that allows mounting LED lamp.



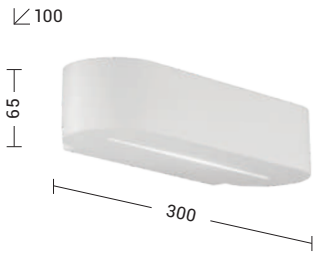

IP20

Codice Code		Potenza Wattage	Dimensioni mm Dimensions mm
TOO001	R7s117	1x100W max	300 x 65 x 105

Finiture Finishes

Gesso Plaster



Verniciabile Painted

230 BINARI/TRACK

232 YAKI *evo*
244 YAKI SPOT
245 HOLE
246 MINI AXIOM
246 AXIOM
247 YAKI LINEARE

248 GROOVE *evo*
264 HEDIN
265 MAAR
266 MANUKA
266 AXIOM
267 HOLE
268 CORVINA
269 ASIA

270 SQUASH/SQUASH PRO
285 MAAR
286 MANUKA
287 AXIOM
288 CORVINA
288 ASIA
289 TELCO
289 RABAB

BINARI TRACK

YAKI *evo*

48V

p.241



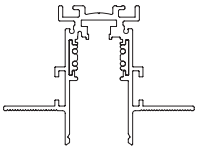

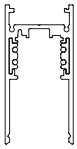





PARETE/PLAFONE/SOSPENSIONE
WALL/CEILING/SUSPENSION

B N

RASATO
TRIMLESS

B N

H DOPPIA EMISSIONE
H DOUBLE EMISSION

B N

YAKI SPOT
p.244

HOLE
p.245

GROOVE *evo*

TRIFASE THREEPHASE

p.259

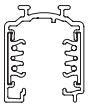

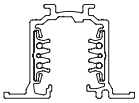

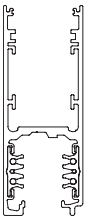





PARETE/PLAFONE/SOSPENSIONE
WALL/CEILING/SUSPENSION

B N

INCASSO
RECESSED

B N

H DOPPIA EMISSIONE
H DOUBLE EMISSION

B N

HEDIN
p.264

HOLE
p.267

SQUASH

MONOFASE MONOPHASE

p.281

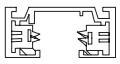

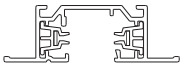



PARETE/PLAFONE/SOSPENSIONE
WALL/CEILING/SUSPENSION

B GR N

INCASSO
RECESSED

B

TELCO
p.289

SQUASH PRO

MONOFASE MONOPHASE

p.281

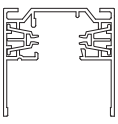



PARETE/PLAFONE/SOSPENSIONE
WALL/CEILING/SUSPENSION

B N

TELCO
p.289



YAKI LINEARE
p.247

new AXIOM
p.246

new MINI AXIOM
p.246

new HOLE
p.245



MAAR
p.265

MANUKA
p.266

new HOLE
p.267

AXIOM
p.266

new CORVINA
p.268

new ASIA
p.269



MAAR
p.285

MANUKA
p.286

RABAB
p.289

AXIOM
p.287

new CORVINA
p.288

new ASIA
p.288



MAAR
p.285

MANUKA
p.286

RABAB
p.289

AXIOM
p.287

new CORVINA
p.288

new ASIA
p.288



YAKI evo
48V



Binario a 4 conduttori 48V con sezione quadrata applicabile ad incasso rasato, a parete, plafone e a sospensione con la possibilità di realizzare una doppia emissione di luce per un'illuminazione ad alte prestazioni.

48V track luminaire with square section for recessed, wall, ceiling and suspended installation. with the possibility of double light emission for high-performance lighting.







YAKI LINEARE

Elemento LED lineare in pressofusione di alluminio con diffusore opale per illuminazione diffusa e per creare suggestive linee di luce che attraversano gli ambienti e definifiscono gli spazi.

Linear LED element in die-cast aluminum with opal diffuser for diffused lighting and to create suggestive lines of light that cross the environments and define the spaces.



YAKI SPOT

Proiettori LED orientabili di forma tonda per un'illuminazione puntuale, essenziale e solo dove serve.

Round shape LED adjustable spotlight for precise and essential illumination and only where needed.



YAKI SPOT

Tre faretti LED con tre misure e relative potenze per ogni stile: versione miniaturizzata per un concentrato di tecnologia e design, versione dalle medie dimensioni per effetti luminosi con prestazioni ad alto livello, una versione più grande per una resa efficace, importante e precisa.

Three LED spotlights with three sizes and related powers for each style: miniature version for a concentrate of technology and design, medium-sized version for lighting effects with high-level performance, a larger version for effective performance, important and precise.



HOLE

L'eleganza del proiettore HOLE unita alla praticità e versatilità dell'installazione a binario per illuminare ogni ambiente in modo armonico, efficace e contemporaneo.

The elegance of the HOLE spotlight combined with the practicality and versatility of the track installation to illuminate every environment in a harmonious, effective and contemporary way.

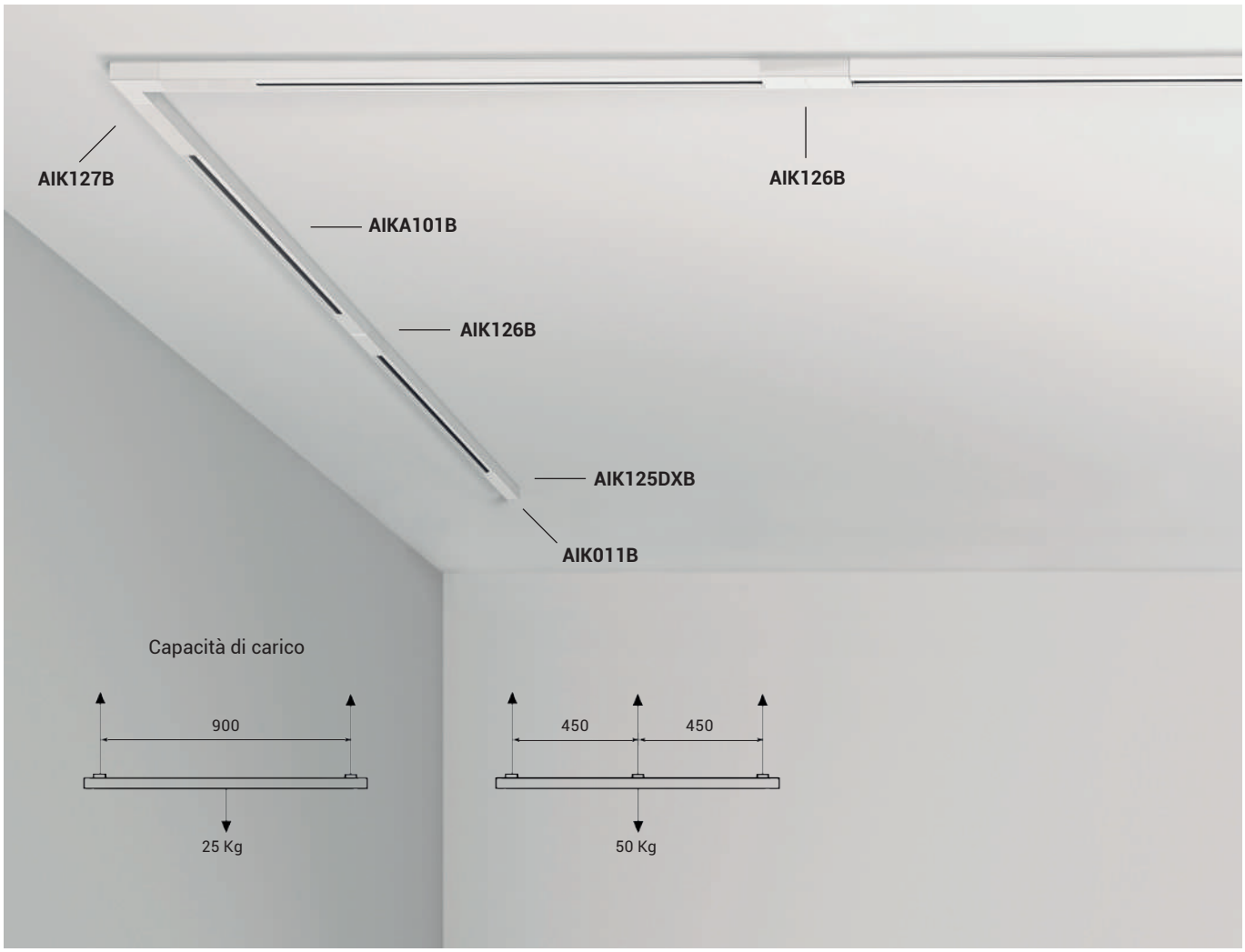
AIK127B
AIK126B
AIKA101B
AIK126B
AIK125DXB
AIK011B
Capacità di carico
900
25 Kg
450
450
50 Kg

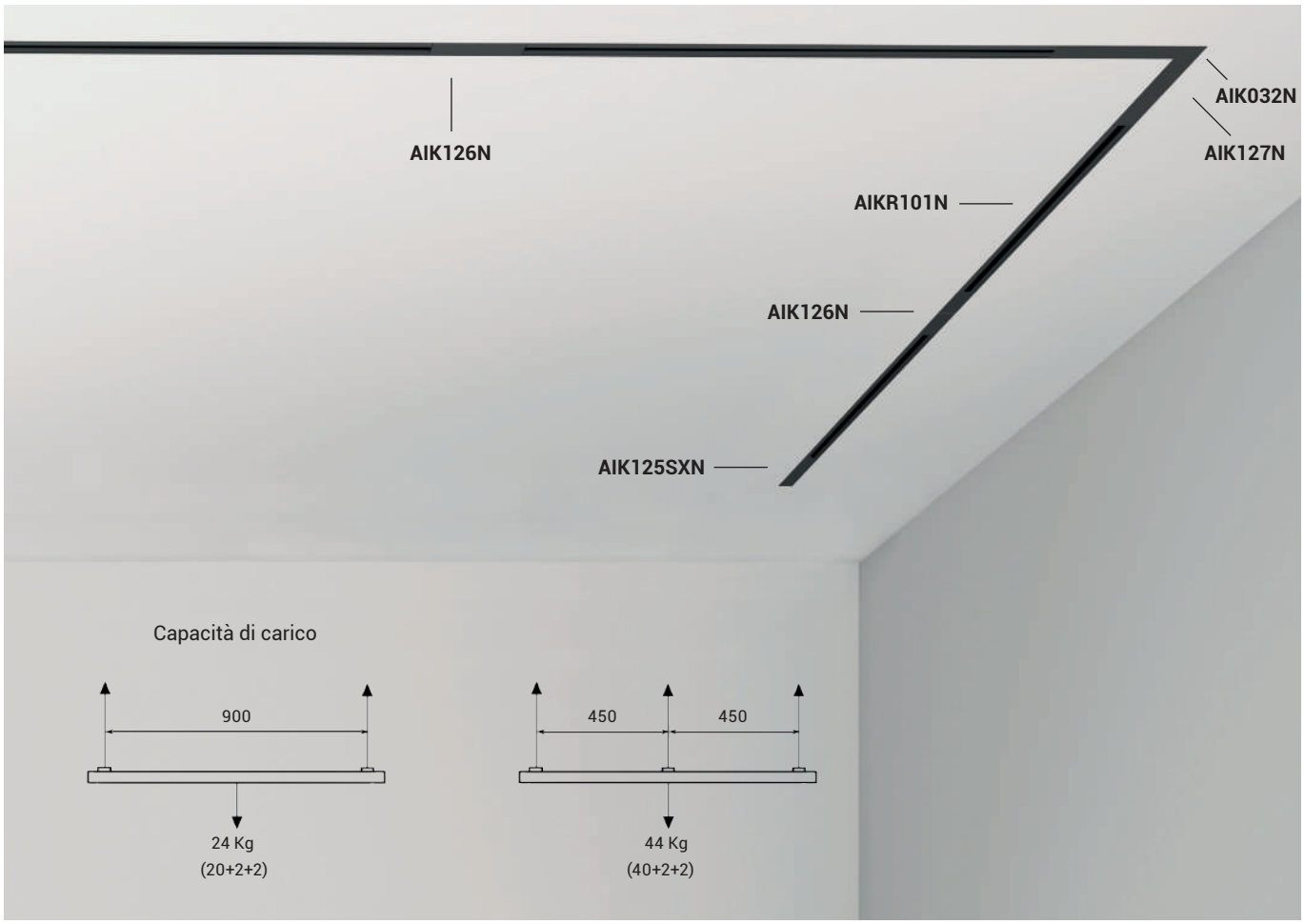
AIK126N
AIK032N
AIK127N
AIKR101N
AIK126N
AIK125SXN
Capacità di carico
900
24 Kg
(20+2+2)
450
450
44 Kg
(40+2+2)

YAKI evo
48V

S

STANDARD
PARETE/PLAFONE/SOSPENSIONE
WALL/CEILING/SUSPENSION

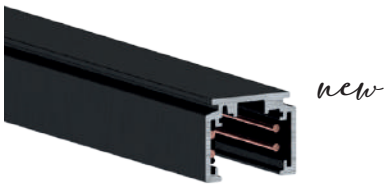

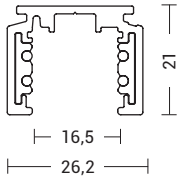

IP20

Codice Code	Dimensioni mm Dimensions mm
AIKA101XX	26,2 x 21 x 1000
AIKA201XX	26,2 x 21 x 2000

B N

FR

RASATO FRAMELESS
PARETE/PLAFONE
WALL/CEILING

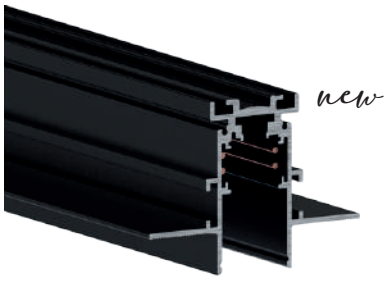

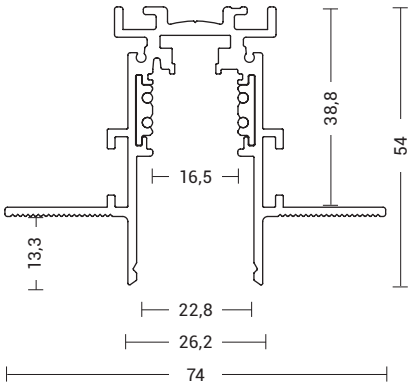

IP20

Codice Code	Dimensioni mm Dimensions mm
AIKR101N	74 x 54 x 1000
AIKR201N	74 x 54 x 2000

N

H

H DOPPIA EMISSIONE H DOUBLE EMISSION
SOSPENSIONE
SUSPENSION

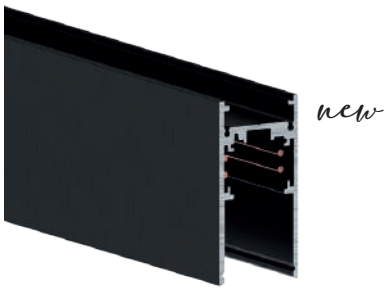

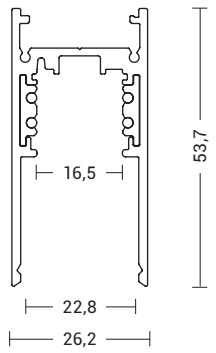

IP20

Codice Code	Dimensioni mm Dimensions mm
AIKH101XX	26,2 x 53,7 x 1000
AIKH201XX	26,2 x 53,7 x 2000

B N

Finiture Finishes



per tutti i codici
for all codes

N



solo per i codici:
only for codes:
AIKA101
AIKA201
AIKH101
AIKH201

B

ACCESSORI
ACCESSORIES

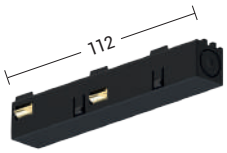

Codice Code		
AIK125SXXX	sinistro left	S FR H
AIK125DXXX	destro right	S FR H

Testata di alimentazione sinistra o destra in policarbonato.
Polycarbonate left or right head feed.

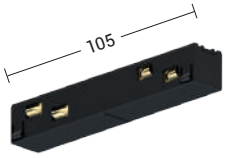

Codice Code	
AIK126XX	S FR H

Giunto passante in policarbonato.
Polycarbonate jointing connector.

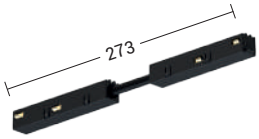

Codice Code	
AIK128XX	S FR H

Giunto flessibile in policarbonato.
Polycarbonate flexible joint.

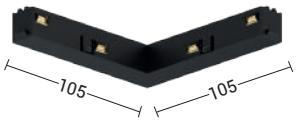

Codice Code	
AIK127XX	S FR H

Giunto passante a "L" in policarbonato.
Polycarbonate "L" jointing connector.

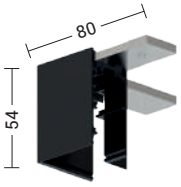

Codice Code	
AIK031XX	H

Giunto meccanico a "L" per binario ad H.
Mechanical "L" connector for H track.

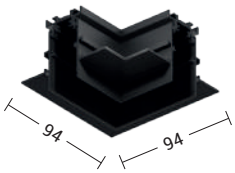

Codice Code	
AIK032N	FR

Giunto meccanico a "L" per binario rasato.
Mechanical "L" connector for frameless recessed track.

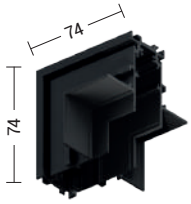

Codice Code	
AIK129N	FR

Giunto meccanico a "L" parete/ plafone per binario rasato.
Mechanical "L" connector for wall/ ceiling and frameless recessed track.



Codice Code	Dimensioni mm Dimensions mm	
AIK030XX	25x7x3000	FR H

Cover di chiusura in PMMA per binario ad H e rasato.
PMMA track cover for H and frameless recessed track.



Codice Code	Dimensioni mm Dimensions mm	
AIK029OP	28x12x3000	FR H

Schermo opalino in policarbonato per binario ad H.
Polycarbonate opal diffuser for H track.

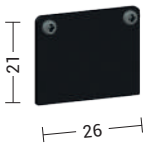

Codice Code	
AIK011XX	S

Terminale di chiusura in metallo per binario standard.
Metal end cap for standard track.



Codice Code	
AIK014XX	S

Staffa corta per sospensione per binario standard.
Short bracket for suspension for standard track.

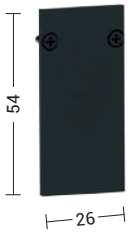

Codice Code	
AIK111XX	FR H

Terminale di chiusura in metallo per binario ad H e rasato.
Metal end cap for frameless recessed and H track.



Codice Code	
AIK015XX	S

Staffa in alluminio per giunzione in fila continua per binario standard.
Die-cast aluminium bracket for in-line configurations.

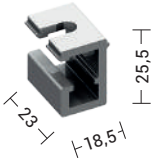

Codice Code	
AIK022	S H

Staffa bianca per fissaggio a soffitto della sospensione.
White bracket for ceiling fixing of the suspension.

YAKI evo
48V

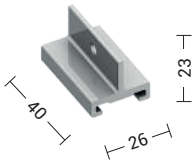

Codice
Code

AIK018 S

Staffa in alluminio corta a "T" per sospensione.
Alluminium short-pendant "T" bracket for suspension.

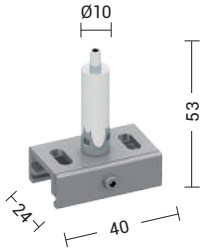

Codice
Code

AIK013 S

Staffa in alluminio con tenditore automatico.
Die-cast aluminium bracket with automatic gripper.



Codice
Code

AIK035 H

Kit completo per fissaggio a sospensione, tenditore a vite, rosone metallico, filo in acciaio ø 1,5mm L3000mm.
Fixing kit for suspension, screw gripper, metal ceiling rose. steel cable ø 1,5mm L3000mm.



Codice Code	Dimensioni mm Dimensions mm	
AIK019	Ø1,5x1000	S H
AIK020	Ø1,5x2000	S H
AIK021	Ø1,5x3000	S H

Cavo in acciaio Ø 1,5 mm per sospensione.
Steel cable Ø 1,5 mm for suspension.



Codice
Code

AIK023XX S H

Rosone plastico per filo in acciaio Ø 1,5 mm.
Plastic ceiling rose for steel cable Ø 1,5 mm.

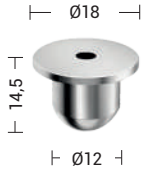

Codice
Code

AIK024 S H

Rosone per fissaggio a soffitto.
Round ceiling rose for ceiling installation.

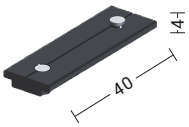

Codice
Code

AIK016 FR

Staffa di rinforzo per giunto passante per binario frameless.
Reinforcing bracket for jointing connector for frameless recessed track.

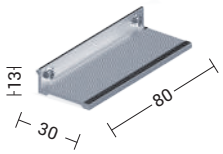

Codice
Code

AIK017 FR

Staffa per applicazione frameless.
Bracket for frameless installation.



CLICK!
Inserimento a pressione
Pressure insertion

Codice
Code

TS.805-100	100W	S FR H
TS.805-250	250W	S FR H

Alimentatore invisibile integrato a 48V. Cavo 3mt.
Integrated invisible power supply 48V. Cable 3mt.



Codice
Code

TS.801-25 S FR H

Alimentatore con uscita in tensione continua 48V.
Constant current 48V LED driver.
220-240V/50-60Hz 48V max 25 W



Codice
Code

TS.801-60 S FR H

Alimentatore con uscita in tensione continua 48V.
Constant current 48V LED driver.
220-240V/50-60Hz 48V max 60 W



Codice
Code

TS.801-100 S FR H

Alimentatore con uscita in tensione continua 48V.
Constant current 48V LED driver.
220-240V/50-60Hz 48V max 100 W

Finiture Finishes



N B

Accessori Accessories



AIK012
Tronchese per taglio conduttori del binario
Cutting tool for track conductors

YAKI SPOT

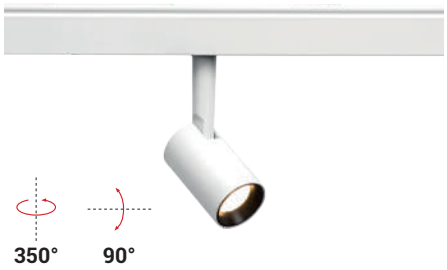

LED | 23° | CRI≥90 | IP20

Codice Code	CCT	Flusso lm Flux lm	Potenza Wattage	Dimensioni mm Dimensions mm
YAK103XX	3000K	220	2W	Ø26 x 167 x 94

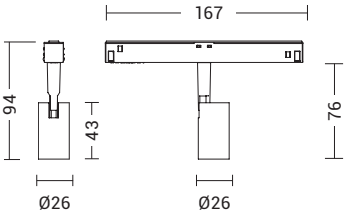

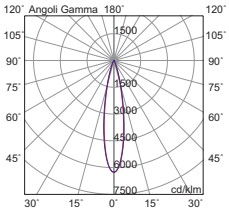



LED | 36° | CRI≥90 | IP20

Codice Code	CCT	Flusso lm Flux lm	Potenza Wattage	Dimensioni mm Dimensions mm
YAK105XX	3000K	640	6,6W	Ø40 x 167 x 123

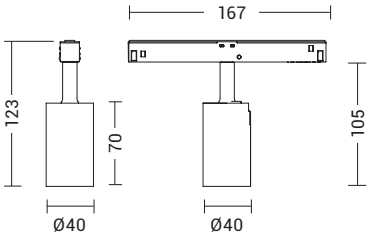

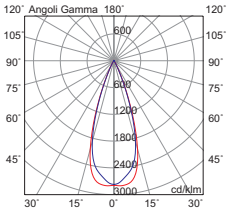



LED | 30° | CRI≥90 | IP20

Codice Code	CCT	Flusso lm Flux lm	Potenza Wattage	Dimensioni mm Dimensions mm
YAK112XX	3000K	1600	14W	Ø50 x 167 x 140

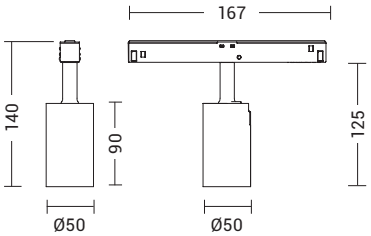

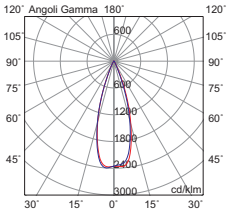

Finiture Finishes

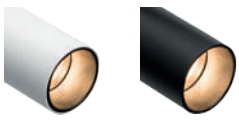

B N

Accessori Accessories



YAK007
ottica intercambiabile (12°)
per codici:
interchangeable optic (20°)
for codes:
YAK103



YAK009
ottica intercambiabile (20°)
per codici:
interchangeable optic (20°)
for codes:
YAK105

YAKI evo
48V

HOLE



YAK107XX
struttura nero
black structure

YAK207XX
struttura bianco
white structure

335° 180°

LED | 38° | CRI≥90 | IP20

Codice Code	CCT	Flusso lm Flux lm	Potenza Wattage	Dimensioni mm Dimensions mm
YAK107XX	3000K	670	7W	Ø75 x 167 x 88
YAK207XX	3000K	670	7W	Ø75 x 167 x 88

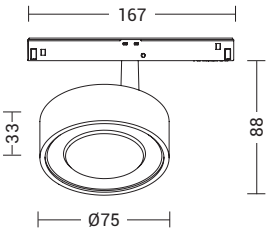

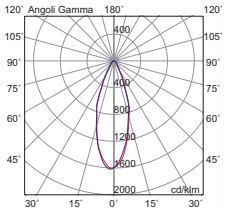



HOL004XX
struttura nero
black structure

HOL104XX
struttura bianco
white structure

LED | 38° | CRI≥90 | IP20

Codice Code	CCT	Flusso lm Flux lm	Potenza Wattage	Dimensioni mm Dimensions mm
HOL004XX	3000K	670	7W	Ø75 x 135
HOL104XX	3000K	670	7W	Ø75 x 135

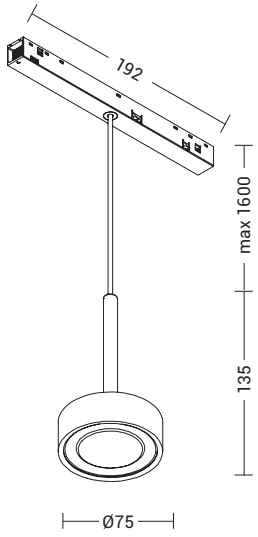

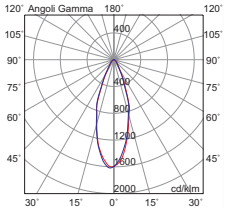

Finiture Anello Ring Finishes



B N CR OR BR RA

Accessori Accessories



MT.YUG60
ottica intercambiabile (60°)
interchangeable optic (60°)

Altre applicazioni Other applications

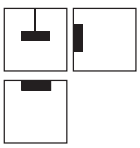

Sospensione Suspension
Plafone Ceiling
Parete Wall
p.51

MINI AXIOM

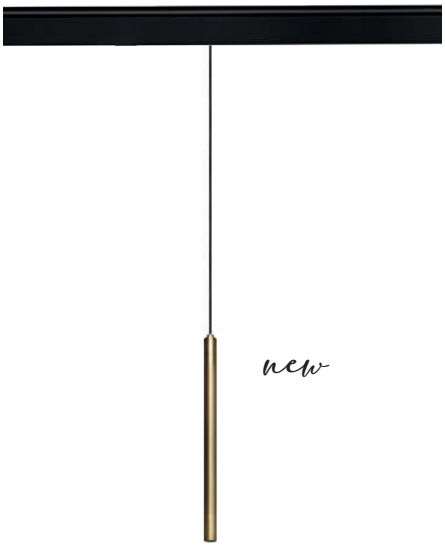

LED | 40° | CRI≥80 | IP20

Codice Code	CCT	Flusso lm Flux lm	Potenza Wattage	Dimensioni mm Dimensions mm
AXI105XX	3000K	200	3W	Ø18 x 500

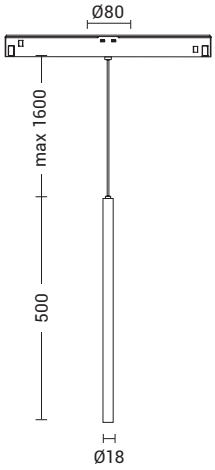

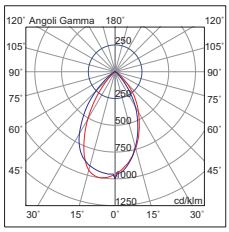

AXIOM



LED | 45° | CRI≥80 | IP20

Codice Code	CCT	Flusso lm Flux lm	Potenza Wattage	Dimensioni mm Dimensions mm
AXI101XX	3000K	700	7W	Ø46 x 250

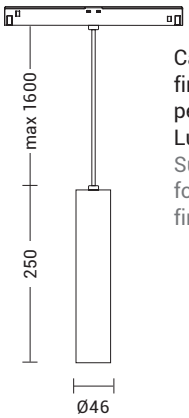

Cavo in trasparente PVC per la finitura **B** e cavo nero in tessuto per la finitura **N**
Lunghezza max 1600mm
Suspension cable in clear PVC for **B** finish and in fabric for **N** finish. Length max 1600mm.

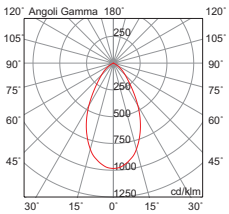

Finiture Finishes



B



N

per tutti i codici
for all codes



BZ

solo per il codice:
only for code:
AXI105

Altre applicazioni Other applications



Sospensione Suspension
MINI AXIOM p.69
AXIOM p.65

YAKI evo
48V

YAKI LINEARE

LED | 30° | CRI≥90 | IP20

Codice Code	CCT	Flusso lm Flux lm	Potenza Wattage	Dimensioni mm Dimensions mm
YAK101XX	3000K	1470	13W	565 x 22 x 25

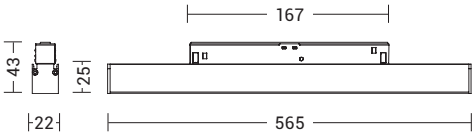

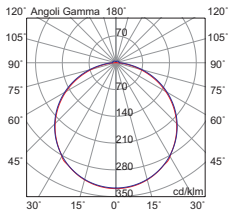



Finiture Finishes

B



N



GROOVE evo

TRIFASE THREEPHASE

Restyle



Binario trifase e trifase DALI a tensione di rete (230/440V-16A), a tripla accensione, con sezione quadrata. Applicabile ad incasso, a parete, plafone e a sospensione con la possibilità di realizzare una doppia emissione di luce per un'illuminazione ad alte prestazioni.

Three-phase and DALI track (230V/440V-16A), with triple switching. Square section for wall, ceiling and suspended installation. with the possibility of double light emission for high-performance lighting.







MANUKA

Proiettore da binario orientabile con attacco GU10 che consente di montare lampadina LED. Struttura in metallo.
Disponibile in due finiture (bianco e nero).

Track-mounted LED pojector adjustable with GU10 lamp holder that allows mounting the LED. Metal body.
Available in two finishes (white and black).



HOLE

Proiettore LED e a sospensione di forma circolare, orientabile su due assi. Struttura in alluminio e lente in vetro, disponibile in due finiture (bianco e nero), anello disponibile in sei finiture (bianco, nero, cromo, oro, bronzo, rame) per una massima personalizzazione.

Round LED projector and suspension, adjustable on two axes. Die-cast aluminium body and glass lens, available with base in two finishes (white, black), ring in six finishes (white, black, chrome, gold, bronze and copper) for maximum customization.





HEDIN

Proiettore LED ad alta efficienza da binario, orientabile su due assi.
Struttura in pressofusione di alluminio verniciato con polveri.
Ottica con apertura fascio di 36°, disponibili accessori (da ordinare separatamente) per variare il fascio luminoso a 15°, 24°, 45° e 60° e con lente honey comb contro l'abbagliamento luminoso.
In virtù dell'ottima resa cromatica (CRI≥90) è il prodotto adatto per negozi ed ambienti retail, fornisce una luce omogenea e al contempo piacevole e priva di abbagliamento e ombre.
Disponibile in tre misure e relative potenze. Due finiture (bianco e nero) tre temperature colore (2700K, 3000K e 4000K) e in versione On-Off o DALI per una gestione personalizzata della luce.

High efficiency LED track spotlight, adjustable on two axis.
Die-cast aluminium powder coated. Wide beam lens 36°. Other lenses are available as accessories (to be ordered separately) to adjusted the light beam at 15°, 24°, 45° and 60° or honey comb lens to reduce glare and shadows, as a replacement for glass.
Thanks to its excellent colour rendering (CRI≥90) it is also suitable for shops and retail rooms. Provides a uniform light emission without glare and shadows.
Available in three sizes with related powers. In two finishes (white and black) and in three gradiatons (2700K, 3000K and 4000K). Also available as ON/OFF or DALI version to control the light in a smart way.

Rendimento.
Efficiency.







MAAR

Proiettore LED ad alta efficienza da binario orientabile su due assi. Struttura in pressofusione di alluminio verniciato con polveri.
Ottica con apertura fascio di 36°, disponibili accessori (da ordinare separatamente) per variare il fascio luminoso a 12°, 24° e 60°. In virtù dell'ottima resa cromatica (CRI≥90) è il prodotto adatto per negozi ed ambienti retail, fornisce una luce omogenea e al contempo piacevole e priva di abbagliamento e ombre.
Disponibile in diverse potenze, in due finiture (bianco e nero) e due temperature colore (3000K e 4000K). Disponibile accessorio per attacco a parete (da ordinare separatamente).

High efficiency track-mounted LED pojector adjustable on two axes.
Die-cast aluminium, powder coated.
Light beam lens 36°, other lenses (to be ordered separately) to adjusted the light beam at 12°, 24° and 60°. Thanks to its excellent colour rendering (CRI≥90 it is also suitable for shops and retail aeas. Provides a uniform light emission without glare and shadows.
Available in different powers, in two finishes (white and black) and two gradations (3000K and 4000K). Available wall adapter as accessory (to be ordered separately).

AXIOM

Corpo illuminante a sospensione con COB LED o con attacco GU10 che consente di montare lampadina LED.
Struttura in pressofusione di alluminio verniciato con polveri epossidiche ad elevata resistenza, diametro del diffusore ridotto per un'emissione di luce concentrata (50°-15W tot.).
Disponibile in due finiture (bianco e nero).

COB LED suspension lamp or GU10 lamp holder that allows mounting the LED lamp.
Die-cast aluminium body painted with high-resistant epoxy powders, reflector diameter for a spotlight beam (50°-15W tot.).
Available in two finishes (white and black).





ASIA

Corpo illuminante a sospensione dalla forma conica in metallo verniciato a polveri disponibile in due finiture (bianco e nero) con interno bianco o oro satinato. Cablata con attacco E27 o E14 che consente di montare lampadina LED.

Pendant luminaire of conical shape in power painted metal, available in two finishes (black or white) with interior in white or satin gold finish. E27 or E14 lamp holder that allows mounting the LED lamp.



CORVINA

Corpo illuminante a sospensione a con struttura a forma di cono realizzata in metallo laccato nei colori bianco, nero e oro satinato. Cablata con attacco GU10 che consente di montare lampadina LED.

Pendant luminaire with cone-shaped structure made in lacquered metal in white, black and satin gold colours. GU10 lamp holder that allows mounting the LED lamp.



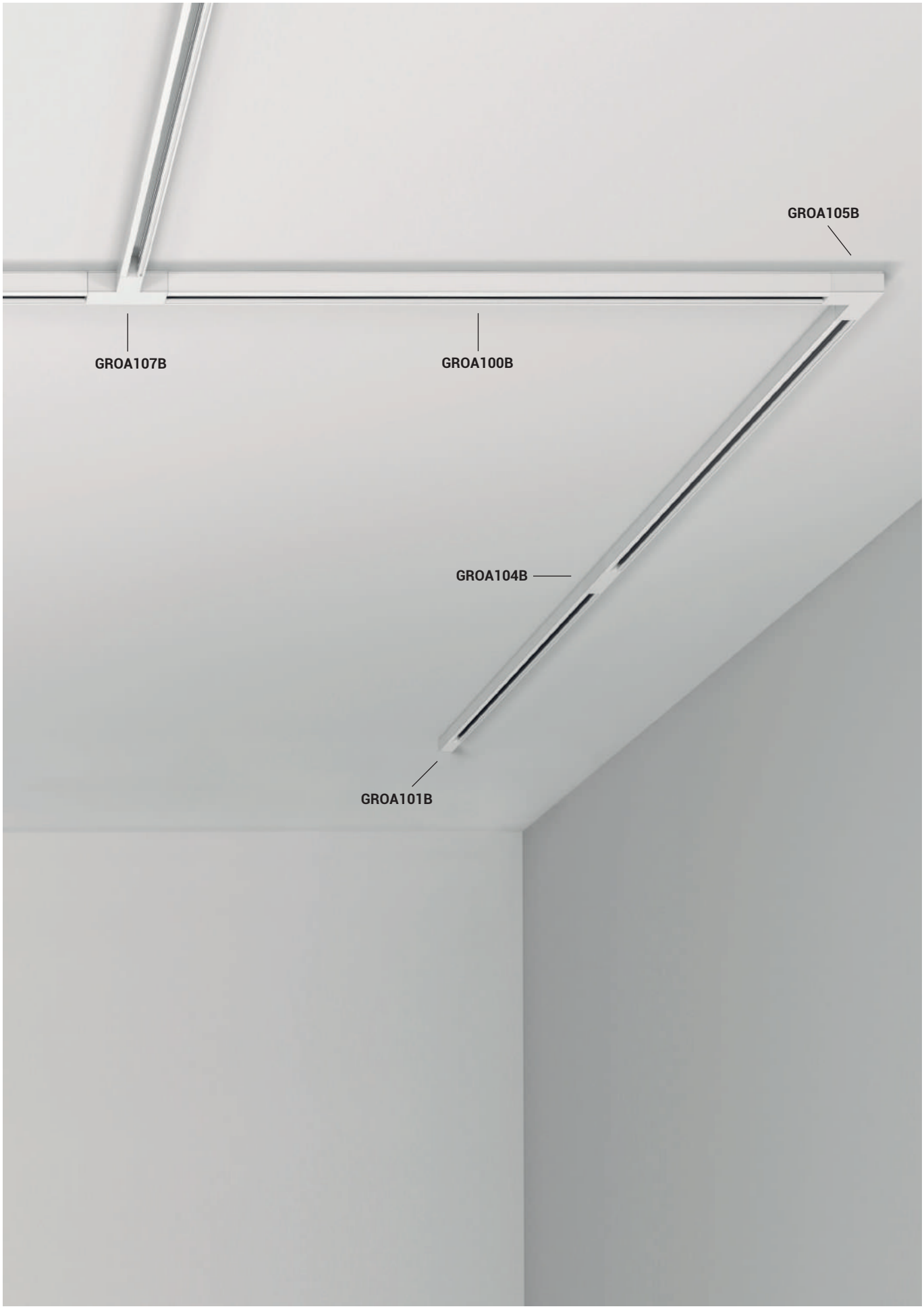
GROA105B
GROA107B
GROA100B
GROA104B
GROA101B

GROOVE evo
TRIFASE THREEPHASE

S

STANDARD
PARETE/PLAFONE/SOSPENSIONE
WALL/CEILING/SUSPENSION

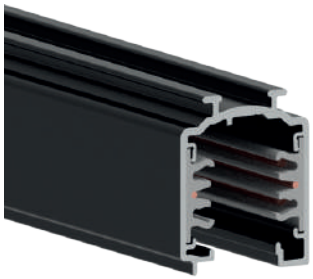

new

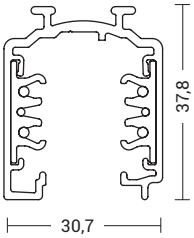

IP20 DALI

Codice Code	Dimensioni mm Dimensions mm
GROA100XX	30,7 x 37,8 x 1000
GROA200XX	30,7 x 37,8 x 2000
GROA300XX	30,7 x 37,8 x 3000

B **N**

R

INCASSO RECESSED
PARETE/PLAFONE
WALL/CEILING

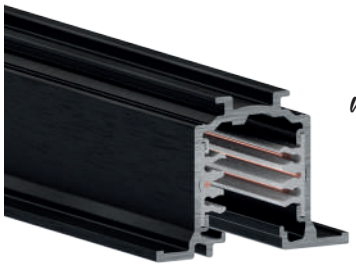

new

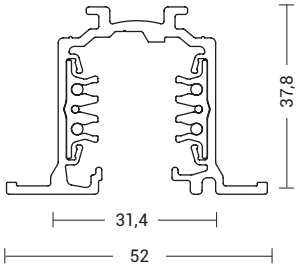

IP20 DALI

Codice Code	Dimensioni mm Dimensions mm
GROR100XX	52 x 37,8 x 1000
GROR200XX	52 x 37,8 x 2000
GROR300XX	52 x 37,8 x 3000

B **N**

H

H DOPPIA EMISSIONE H DOUBLE EMISSION
SOSPENSIONE
SUSPENSION

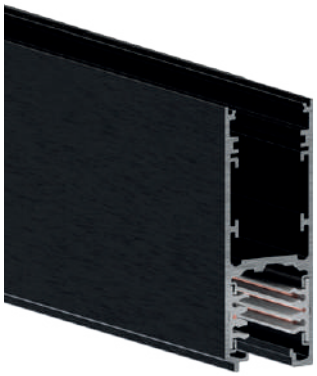

new

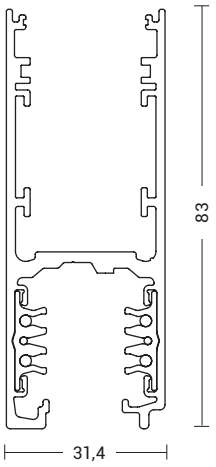

IP20 DALI

Codice Code	Dimensioni mm Dimensions mm
GROH100XX	31,4 x 83 x 1000
GROH200XX	31,4 x 83 x 2000

B **N**

Finiture Finishes



B



N

ACCESSORI
ACCESSORIES

Tutte le connessioni sono realizzate in policarbonato autoestinguente con glow wire 960°C.
Contatti in lega di rame.

All connections are made of self-extinguishing polycarbonate, glow wire 960°C.
Copper alloy contact.

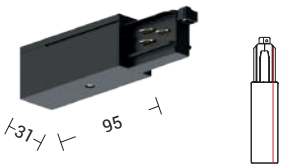

Codice
Code

GROA101XX S R

Testata di alimentazione per binario standard e recessed.
Polo destro/terra sinistra.
Head feed for standard and recessed track. Right pole/left ground.

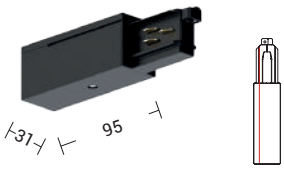

Codice
Code

GROA102XX S R

Testata di alimentazione per binario standard e recessed.
Polo sinistro/terra destra.
Head feed for standard and recessed track. Left pole/right ground.

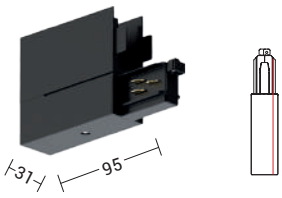

Codice
Code

GROH101XX H

Testata di alimentazione per binario H. Polo destro/terra sinistra.
Head feed for H track. Right pole/left ground.

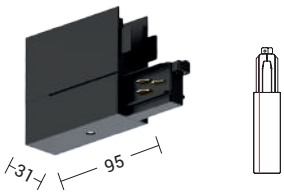

Codice
Code

GROH102XX H

Testata di alimentazione per binario H. Polo sinistro/terra destra.
Head feed for H track. Left pole/right ground.

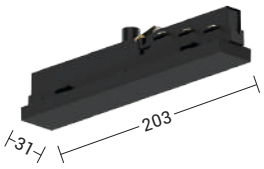

Codice
Code

GROA104XX S R H

Testata di alimentazione intermedia.
Intermediate head feed.

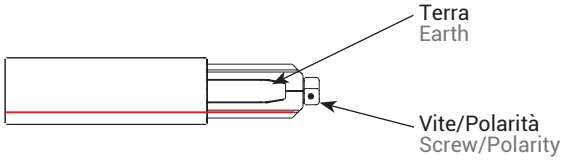

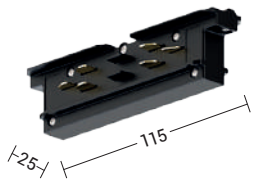

Codice
Code

GROA115XX S R H

Giunto lineare passante
Linear jointing connector.

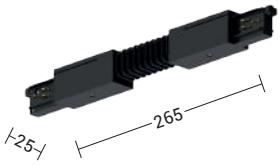

Codice
Code

GROA110XX S R

Giunto flessibile per binario standard e recessed.
Flexible joint for standard and recessed track.

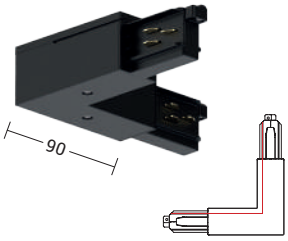

Codice
Code

GROA106XX S R

Giunto a "L" per binario standard e recessed. Polo interno/terra esterna.
"L" joint for standard and recessed track. Inner pole/external ground.

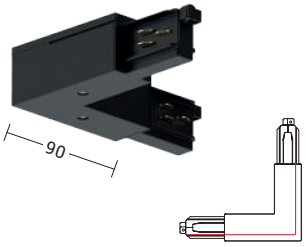

Codice
Code

GROA105XX S R

Giunto a "L" per binario standard e recessed. Polo esterno/terra interna.
"L" joint for standard and recessed track. External pole/inner ground.

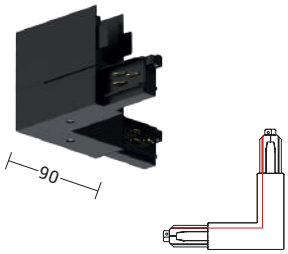

Codice
Code

GROH106XX H

Giunto a "L" per binario ad H.
Polo interno/terra esterna.
"L" joint for H track. Inner pole/ external ground.

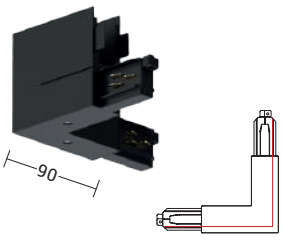

Codice
Code

GROH105XX H

Giunto a "L" per binario ad H. Polo esterno/terra interna.
"L" joint for H track. External pole/ inner ground.

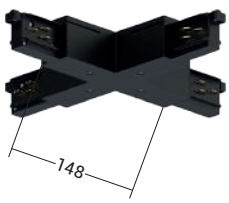

Codice
Code

GROA109XX S R

Giunto passante a "X" per binario standard e recessed.
"X" jointing connector for standard and recessed track.

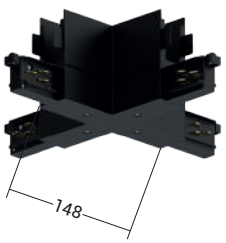

Codice
Code

GROH109XX H

Giunto passante a "X" per binario ad H.
"X" jointing connector for H track.

GROOVE evo
TRIFASE THREEPHASE

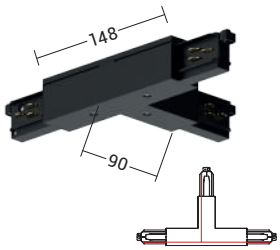

Codice
Code

GROA107XX S R

Giunto a "T" per binario standard e recessed. Polo esterno sinistro/terra interna destra.
"T" joint for standard and recessed track. Left external pole/right inner ground.

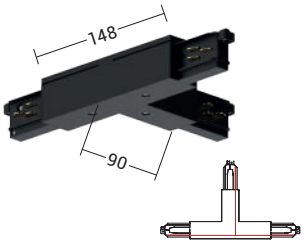

Codice
Code

GROA108XX S R

Giunto a "T" per binario standard e recessed. Polo esterno destro/terra interna sinistra.
"T" joint for standard and recessed track. Right external pole/left inner ground.

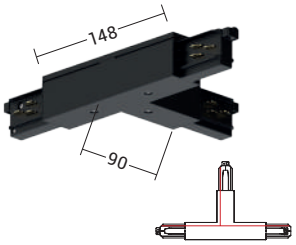

Codice
Code

GROA117XX S R

Giunto a "T" per binario standard e recessed. Polo interno sinistro/terra esterna destra.
"T" joint for standard and recessed track. Left inner pole/right external ground.

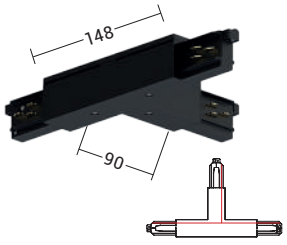

Codice
Code

GROA118XX S R

Giunto a "T" per binario standard e recessed. Polo interno destro/terra esterna sinistra.
"T" joint for standard and recessed track. Right inner pole/left external ground.

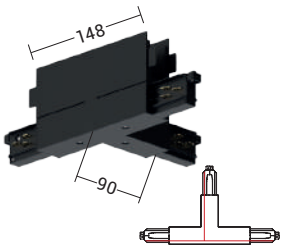

Codice
Code

GROH107XX H

Giunto a "T" per binario ad H. Polo esterno sinistro/terra interna destra.
"T" joint for H track. Left external pole/right inner ground.

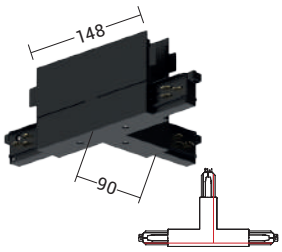

Codice
Code

GROH108XX H

Giunto a "T" per binario ad H. Polo esterno destro/terra interna sinistra.
"T" joint for H track. Right external pole/left inner ground.

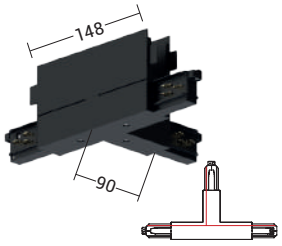

Codice
Code

GROH117XX H

Giunto a "T" per binario ad H. Polo interno sinistro/terra esterna destra.
"T" joint for H track. Left inner pole/ right external ground.

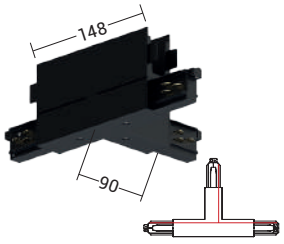

Codice
Code

GROH118XX H

Giunto a "T" per binario ad H. Polo interno destro/terra esterna sinistra.
"T" joint for H track. Right inner pole/left external ground.

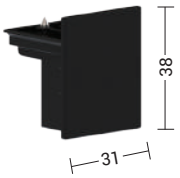

Codice
Code

GROA103XX S

Terminale di chiusura per binario standard con vite di blocco.
Metal end cap for standard track with lock screw.



Codice
Code

GROH103XX H

Terminale di chiusura per binario ad H con vite di blocco.
Metal end cap for H track with lock screw.

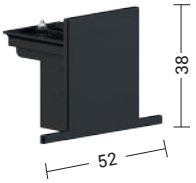

Codice
Code

GROR103XX R

Terminale di chiusura da controsoffitto per binario incasso con vite di blocco.
False ceiling end cap for recessed track with lock screw.

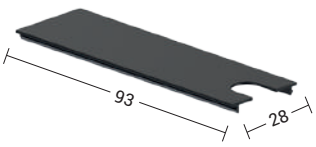

Codice
Code

GROH129XX H

Tappo per testata con foro per cavo di alimentazione per binario H.
Head cap with feed cable hole for H track.

Finiture Finishes



B



N

Accessori Accessories



AIK012
Tronchese per taglio conduttori del binario
Cutting tool for track conductors

ACCESSORI
ACCESSORIES

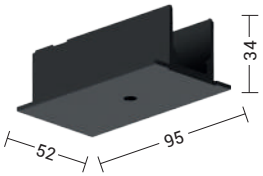

Codice Code	
GROR137XX	R

Copertura da controsoffitto per testata per binario incasso.
False ceiling covering for recessed head track.

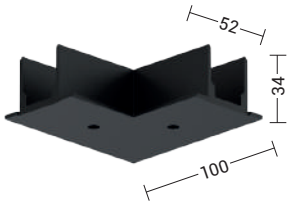

Codice Code	
GROR134XX	R

Copertura da controsoffitto per giunto a "L" per binario incasso.
False ceiling covering for "L" joint for recessed track.

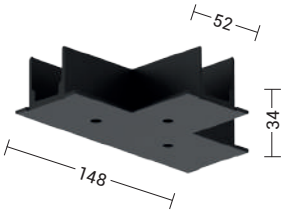

Codice Code	
GROR138XX	R

Copertura da controsoffitto per giunto a "T" per binario incasso.
False ceiling covering for "T" joint for recessed track.

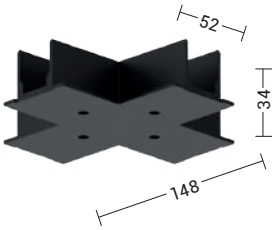

Codice Code	
GROR139XX	R

Copertura da controsoffitto per giunto a "X" per binario incasso.
False ceiling covering for "X" joint for recessed track.



Codice Code	Dimensioni mm Dimensions mm	
GROA128XX	26x10x1000	S R H

Cover di protezione supplementare per binario standard, recessed e H.
Additional protection sheath for standard and H track.



Codice Code	Dimensioni mm Dimensions mm	
GROH130	28x12x2000	H

Schermo opalino tl=56% per binario ad H.
Opal diffuser tl=56% for H track.

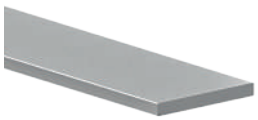

Codice Code	Dimensioni mm Dimensions mm	
GROH131	25x2x2000	H

Supporto in alluminio per strip LED per binario ad H.
Aluminium support for LED strip for H track.



Codice Code	
GROA125XX	S R H

Adattatore meccanico
Mechanical adaptor.



Codice Code	
GROA126XX	S R H

Adattatore asimmetrico a 4 conduttori (3 fasi) con selettore di fase
Asymmetrical 4 conductors adaptor (3 phase) with phase selector.

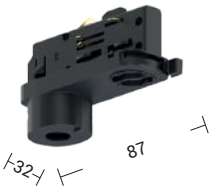

Codice Code	
GROA126XXDA	S R H

Adattatore asimmetrico a 6 conduttori (3 fasi+sistema di controllo DALI) con selettore di fase
Asymmetrical 6 conductors adaptor (3 phase+control DALI system) with phase selector.

Gli adattatori hanno un selettore di fase che permette di mantenere la selezione effettuata anche se l'adattatore viene spostato e/o reinserito nel binario. Questo permette inoltre di effettuare la selezione di fase prima del montaggio semplificando l'operazione.

Adapters phase selector allows to maintain the selected phase even though the adapter is attached/detached or re-attached to the track. This gives also the possibility to select the phase before the installation making it easier.

GROOVE evo
TRIFASE THREEPHASE

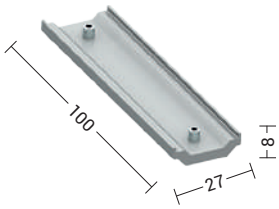

Codice
Code

GROH132 H

Staffa di giunzione in alluminio per binario ad H.
Aluminium connection bracket for H track.

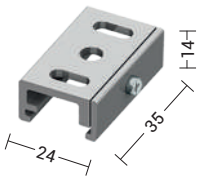

Codice
Code

GROA136 S

Staffa in alluminio per fissaggio a soffitto per binario standard.
Aluminium bracket for ceiling fixing for standard track.



Codice
Code

GROA124XX S R

Kit completo per fissaggio a sospensione, tenditore a vite, rosone plastico, filo in acciaio ø 1,5mm L3000mm
Fixing kit for suspension, screw gripper, plastic ceiling rose. steel cable ø 1,5mm L3000mm.



Codice
Code

GROA137 S R

Kit completo per fissaggio a sospensione, tenditore a vite, rosone metallico, filo in acciaio ø 1,5mm L3000mm
Fixing kit for suspension, screw gripper, metal ceiling rose. steel cable ø 1,5mm L3000mm.

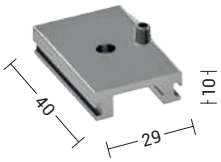

Codice
Code

GROH134 H

Staffa corta in alluminio per sospensioni da utilizzare con binario ad H. Compresa di vite.
Aluminium short bracket for suspension for H track. Including screw.

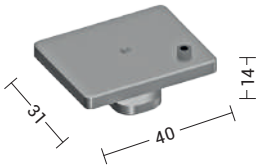

Codice
Code

GROH137 H

Staffa corta in alluminio per sospensioni da utilizzare con binario ad H (installazione rovesciata) e cavo in acciaio.
Aluminium short bracket for suspension for H track (inverted installation) and steel cable.



Codice Code	Dimensioni mm Dimensions mm	
AIK019	Ø1,5x1000	S R H
AIK020	Ø1,5x2000	S R H
AIK021	Ø1,5x3000	S R H

Cavo in acciaio Ø 1,5 mm per sospensione
Steel cable Ø 1,5 mm for suspension

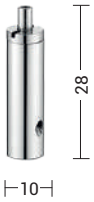

Codice
Code

GROH135 H

Tenditore automatico M5 con foro laterale in ottone cromato per binario ad H.
Automatic gripper M5 with lateral chromed brass hole for H track.

Finiture Finishes



B



N

Accessori Accessories



AIK012
Tronchese per taglio conduttori del binario
Cutting tool for track conductors

HEDIN





LED | 36° | CRI≥90 | IP20

Codice Code	CCT	Flusso lm Flux lm	Potenza Wattage	Dimensioni mm Dimensions mm
HED001XX	2700K	2310	20W	Ø83 x 90 x 160
HED002XX	3000K	2400	20W	Ø83 x 90 x 160
HED003XX	4000K	2575	20W	Ø83 x 90 x 160

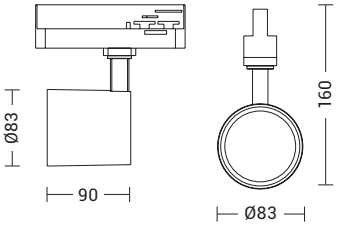

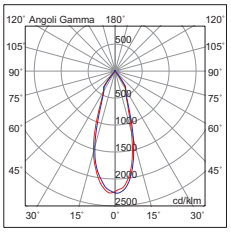





LED | 36° | CRI≥90 | IP20

Codice Code	CCT	Flusso lm Flux lm	Potenza Wattage	Dimensioni mm Dimensions mm
HED004XX	2700K	3640	32W	Ø93 x 112 x 184
HED005XX	3000K	3750	32W	Ø93 x 112 x 184
HED006XX	4000K	3840	32W	Ø93 x 112 x 184

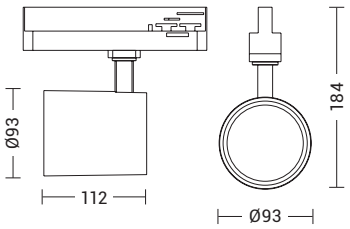

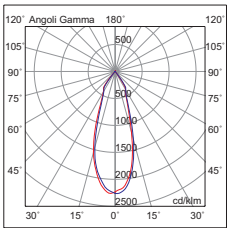



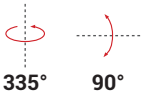

LED | 36° | CRI≥90 | IP20

Codice Code	CCT	Flusso lm Flux lm	Potenza Wattage	Dimensioni mm Dimensions mm
HED007XX	2700K	4910	42W	Ø106 x 125 x 192
HED008XX	3000K	5040	42W	Ø106 x 125 x 192
HED009XX	4000K	5150	42W	Ø106 x 125 x 192

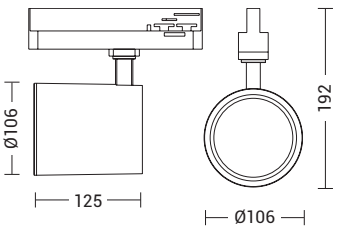

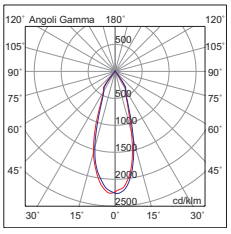

Finiture Finishes



B



N

DALI

versione **DALI** per tutti i codici **DALI** version for all codes Es. Ex. Cod. **HED007BDA**

Accessori Accessories





HED2012(15°)-**HED2024**(24°) **HED2042**(45°)-**HED2060**(60°) **HED20HC** (Honey Comb) ottica intercambiabile per: interchangeable optic for: **HED001-HED002-HED003**

HED3212(15°)-**HED3224**(24°) **HED3242**(45°)-**HED3260**(60°) **HED32HC** (Honey Comb) ottica intercambiabile per: interchangeable optic for: **HED004-HED005-HED006**

HED4212(15°)-**HED4224**(24°) **HED4242**(45°)-**HED4260**(60°) **HED42HC** (Honey Comb) ottica intercambiabile per: interchangeable optic for: **HED007-HED008-HED009**

GROOVE evo
TRIFASE THREEPHASE

MAAR



new

355° 90°

LED | 40° | CRI≥90 | IP20

Codice Code	CCT	Flusso lm Flux lm	Potenza Wattage	Dimensioni mm Dimensions mm
MAA101XX	3000K	1234	12W	Ø55 x 140 x 223
MAA102XX	4000K	1322	12W	Ø55 x 140 x 223

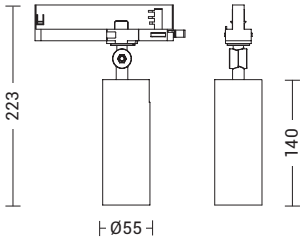

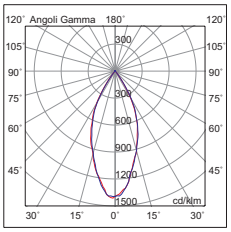



new

355° 90°

LED | 40° | CRI≥90 | IP20

Codice Code	CCT	Flusso lm Flux lm	Potenza Wattage	Dimensioni mm Dimensions mm
MAA103XX	3000K	1750	20W	Ø55 x 140 x 223
MAA104XX	4000K	2022	20W	Ø55 x 140 x 223

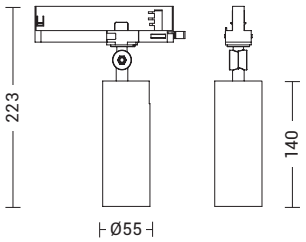

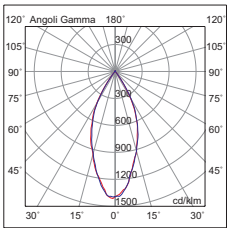



new

355° 90°

LED | 40° | CRI≥90 | IP20

Codice Code	CCT	Flusso lm Flux lm	Potenza Wattage	Dimensioni mm Dimensions mm
MAA105XX	3000K	3140	32W	Ø66 x 165 x 243
MAA106XX	4000K	3360	32W	Ø66 x 165 x 243

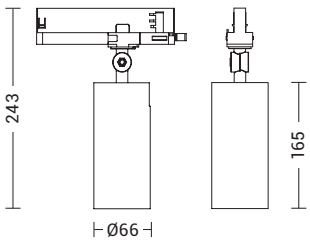

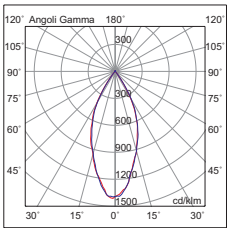

Finiture Finishes



B

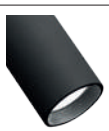

N

DALI

versione **DALI**
per tutti i codici
DALI version
for all codes
Es. Ex. Cod.
MAA105BDA

Accessori Accessories



MAA20OT20(20°)-**MAA20OT32** (32°)
MAA20OT55(55°)
ottica intercambiabile per:
interchangeable optic for:
MAA101-MAA102
MAA103-MAA104

MAA30OT20(20°)-**MAA30OT32** (32°)
MAA30OT55(55°)
ottica intercambiabile per:
interchangeable optic for:
MAA105-MAA106

MANUKA



IP20

Codice Code		Potenza Wattage	Dimensioni mm Dimensions mm
MAN001XX	GU10	1x50W max	Ø54 x 90 x 148

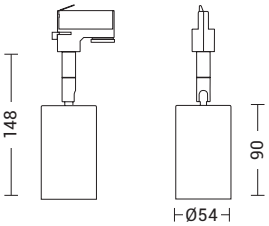

AXIOM



LED 50° CRI≥80 IP20

Codice Code	CCT	Flusso lm Flux lm	Potenza Wattage	Dimensioni mm Dimensions mm
AXI003XX	3000K	1500	15W	Ø60 x 300

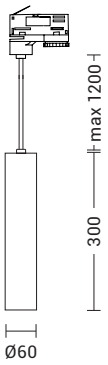

Cavo di sospensione in PVC trasparente. Lunghezza max 1200mm. Cavo di sospensione in tessuto nero o bianco. Lunghezza max 1200mm.

Suspension cable in clear PVC. Length max 1200mm. Black or white suspension fabric cable. Length max 1200mm.

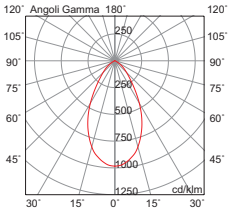

IP20

Codice Code		Potenza Wattage	Dimensioni mm Dimensions mm
AXI012XX	GU10	1x35W max	Ø56 x 320

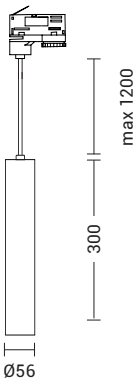

Cavo di sospensione in tessuto nero o bianco. Lunghezza max 1200mm.

Black or white suspension fabric cable. Length max 1200mm.

Finiture Finishes



B N

Altre applicazioni Other applications

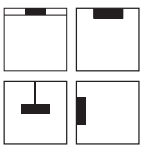

Incasso Recessed
Plafone Ceiling
MANUKA p.59
Sospensione Suspension
Parete Wall
AXIOM p.64/65

GROOVE evo
TRIFASE THREEPHASE

HOLE



HOL001XX
struttura nero
black structure

HOL101XX
struttura bianco
white structure

355° 90°

LED | 38° | CRI≥90 | IP20

Codice Code	CCT	Flusso lm Flux lm	Potenza Wattage	Dimensioni mm Dimensions mm
HOL001XX	3000K	1446	13W	Ø95x 33 x 88
HOL101XX	3000K	1446	13W	Ø95x 33 x 88

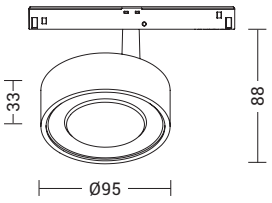

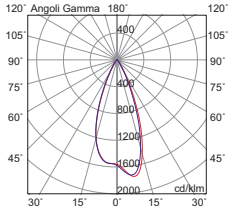

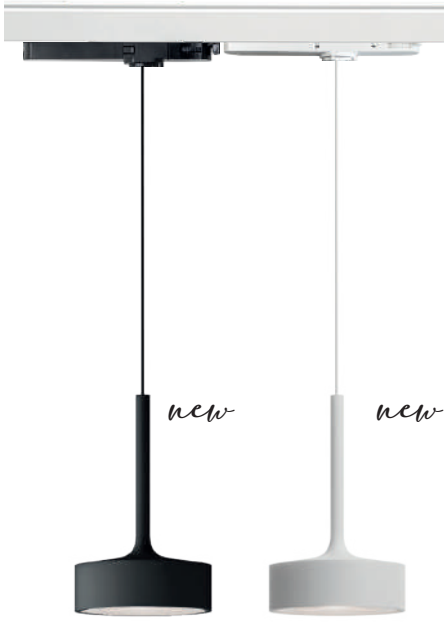

HOL007XX
struttura nero
black structure

HOL107XX
struttura bianco
white structure

LED | 38° | CRI≥90 | IP20

Codice Code	CCT	Flusso lm Flux lm	Potenza Wattage	Dimensioni mm Dimensions mm
HOL007XX	3000K	1446	13W	Ø95 x 135
HOL107XX	3000K	1446	13W	Ø95 x 135

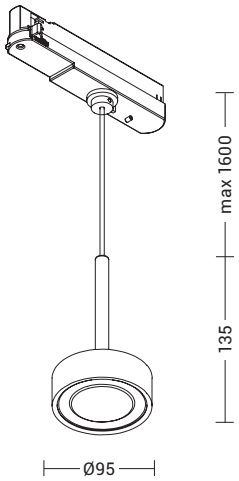

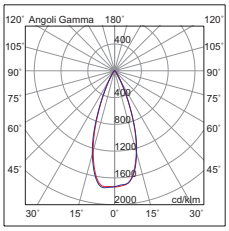

Finiture Anello Ring finishes



B N CR OR BR RA

Accessori Accessories



MT.HOL12(12°)
ottica intercambiabile
interchangeable optic

Altre applicazioni Other applications

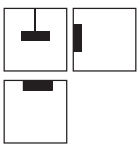

Sospensione Suspension
Plafone Ceiling
Parete Wall
p.51

CORVINA



IP20

Codice Code		Potenza Wattage	Dimensioni mm Dimensions mm
COR012XX	GU10	1x50W max	Ø50 x 300

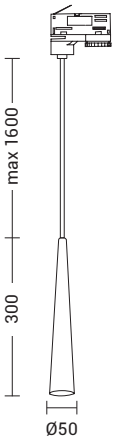



Finiture Finishes


B


N


OTS

Altre applicazioni Other applications



Sospensione Suspension
p.473

GROOVE *evo*
TRIFASE THREEPHASE

ASIA



IP20

Codice Code		Potenza Wattage	Dimensioni mm Dimensions mm
ASI203XX	E27	1x75W max	Ø225 x 300
ASI103XX	E14	1x60W max	Ø150 x 200

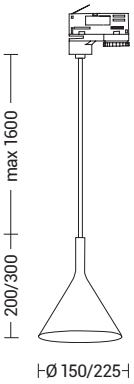



Finiture Finishes



Altre applicazioni Other applications



Sospensione Suspension
p.476



SQUASH
SQUASH PRO

MONOFASE MONOPHASE

Restyle



Binario monofase a tensione di rete 220V. Applicabile a parete, plafone, a incasso o a sospensione con appositi accessori. Realizzato in lega di alluminio estruso, conduttori in rame alloggiati in estrusi in PVC. Disponibile in tre dimensioni e in finiture bianco, nero o grigio a seconda delle versioni.

Monophase track, 220V. It can be installaed on the wall, ceiling, recessed or suspended with appropriate accessories. Made of extruded aluminum alloy, copper wires housed in extruded PVC. Available in three sizes and three finishes white, gray and black according to the versions.





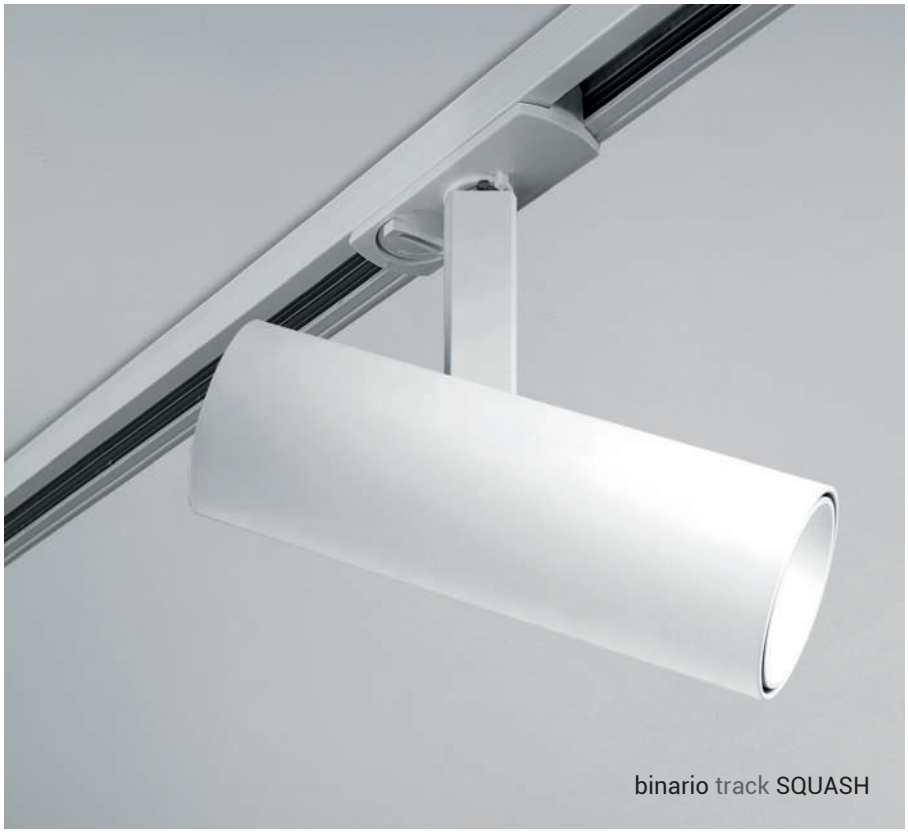

binario track SQUASH

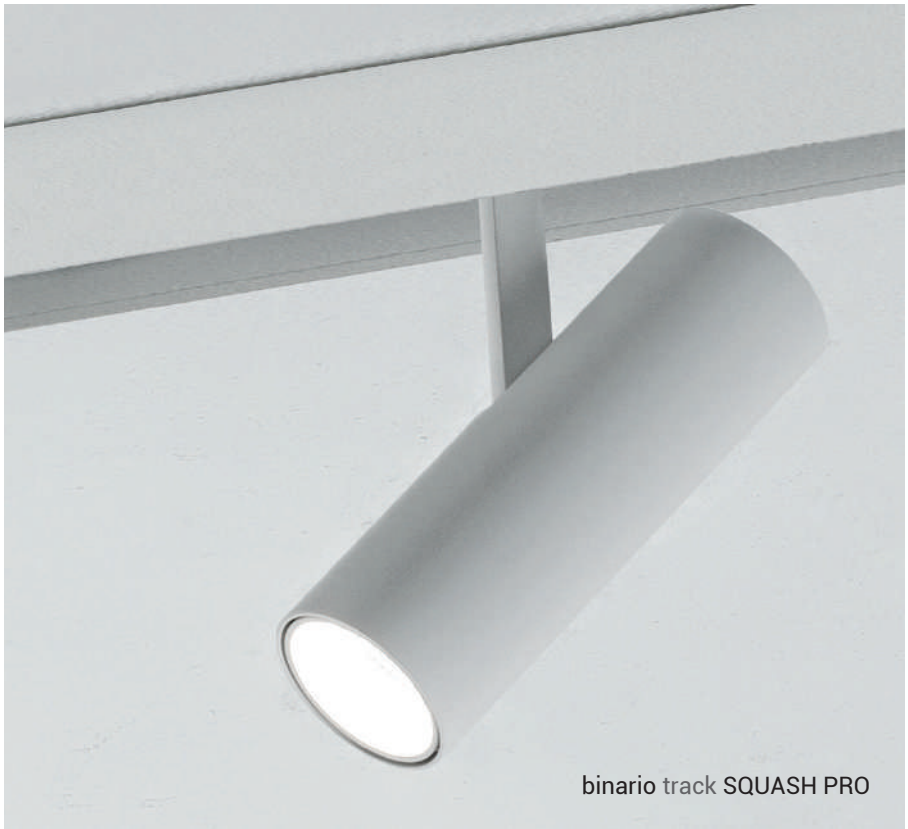

binario track SQUASH PRO

MAAR

Proiettore LED ad alta efficienza da binario orientabile su due assi. Struttura in pressofusione di alluminio verniciato con polveri.
Ottica con apertura fascio di 36°, disponibili accessori (da ordinare separatamente) per variare il fascio luminoso a 12°, 24° e 60°. In virtù dell'ottima resa cromatica (CRI≥90) il prodotto è adatto per negozi ed ambienti retail, fornisce una luce omogenea e al contempo piacevole e priva di abbagliamento e ombre.
Disponibile in diverse potenze, in tre finiture (bianco, grigio e nero) e due temperature colore (3000K e 4000K).

High efficiency track-mounted LED pojector adjustable on two axes.
Die-cast aluminium, powder coated.
Light beam lens 36°, other lenses (to be ordered separately) to adjusted the light beam at 12°, 24° and 60°. Thanks to its excellent colour rendering (CRI≥90) it is also suitable for shops and retail aeas. Provides a uniform light emission without glare and shadows.
Available in different powers, in three finishes (white, grey and black) and two gradations (3000K and 4000K).



binario track SQUASH

MANUKA

Proiettore da binario orientabile su due assi con attacco GU10 che consente di montare lampadina LED. Struttura in metallo. Disponibile in tre finiture (bianco, grigio e nero).
Grazie al suo design compatto, SQUASH PRO permette l'installazione arretrata dei proiettori andando a nascondere la loro struttura all'interno del profilo, con un ridotto impatto visivo del corpo illuminante e un effetto di estrema pulizia ed eleganza.

Track-mounted LED pojector adjustable on two axes. GU10 lamp holder that allows mounting the LED. Metal body. Available in three finishes (white, grey and black).
Thanks to its compact design, SQUASH PRO allow the installation of the projectors backward to hide their structure inside the profile, with a reduced visual impact of the lighting body and an effect of extreme cleanliness and elegance.

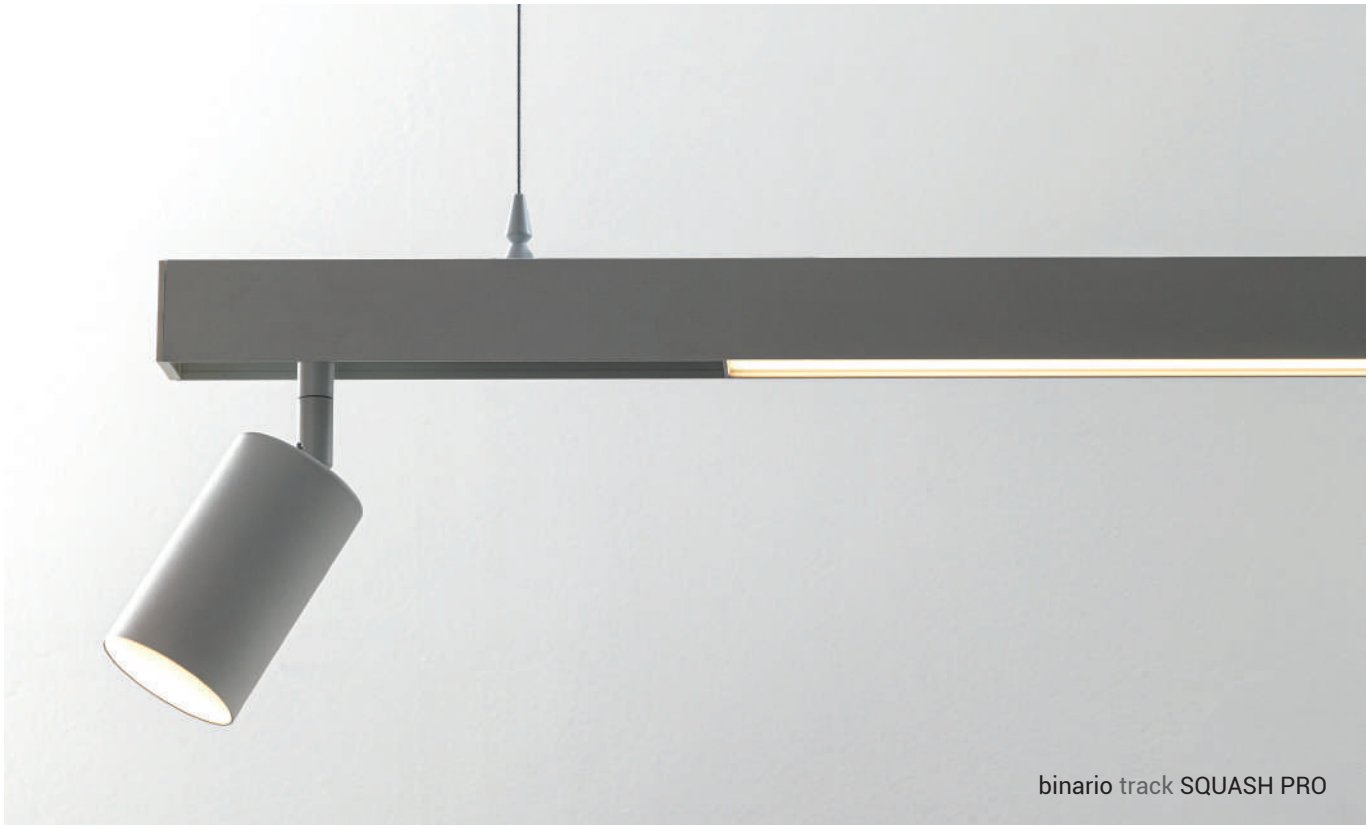

binario track SQUASH PRO



CORVINA

Corpo illuminante a sospensione a con struttura a forma di cono realizzata in metallo laccato nei colori bianco, nero e oro satinato. Cablata con attacco GU10 che consente di montare lampadina LED.

Pendant luminaire with cone-shaped structure made in lacquered metal in white, black and satin gold colours. GU10 lamp holder that allows mounting the LED lamp.



ASIA

Corpo illuminante a sospensione dalla forma conica in metallo verniciato a polveri disponibile in due finiture (bianco e nero) con interno bianco o oro satinato. Cablata con attacco E27 o E14 che consente di montare lampadina LED.

Pendant luminaire of conical shape in power painted metal, available in two finishes (black or white) with interior in white or satin gold finish. E27 or E14 lamp holder that allows mounting the LED lamp.



AXIOM

Corpo illuminante a sospensione con COB LED o con attacco GU10 che consente di montare lampadina LED.
Struttura in pressofusione di alluminio verniciato con polveri epossidiche ad elevata resistenza, diametro del diffusore ridotto per un'emissione di luce concentrata (50°-15W tot.).
Disponibile in due finiture (bianco e nero).

COB LED suspension lamp or GU10 lamp holder that allows mounting the LED lamp.
Die-cast aluminium body painted with high-resistant epoxy powders, reflector diameter for a spotlight beam (50°-15W tot.).
Available in two finishes (white and black).



RABAB

Proiettore doppio a binario orientabile in pressofusione di alluminio con attacco GU10 che consente di montare lampadina LED. Regolabile e orientabile.
Disponibile in due finiture: bianco e nero.
Disponibile accessorio per attacco a parete/plafone (accessorio da ordinare separatamente).

Adjustable double track spotlight in die-cast aluminium with GU10 lamp holder that allows mounting the LED.
It can be tilted. Available in two finishes: white and black.
Wall/ceiling adapter available as accessory (to be ordered separately).

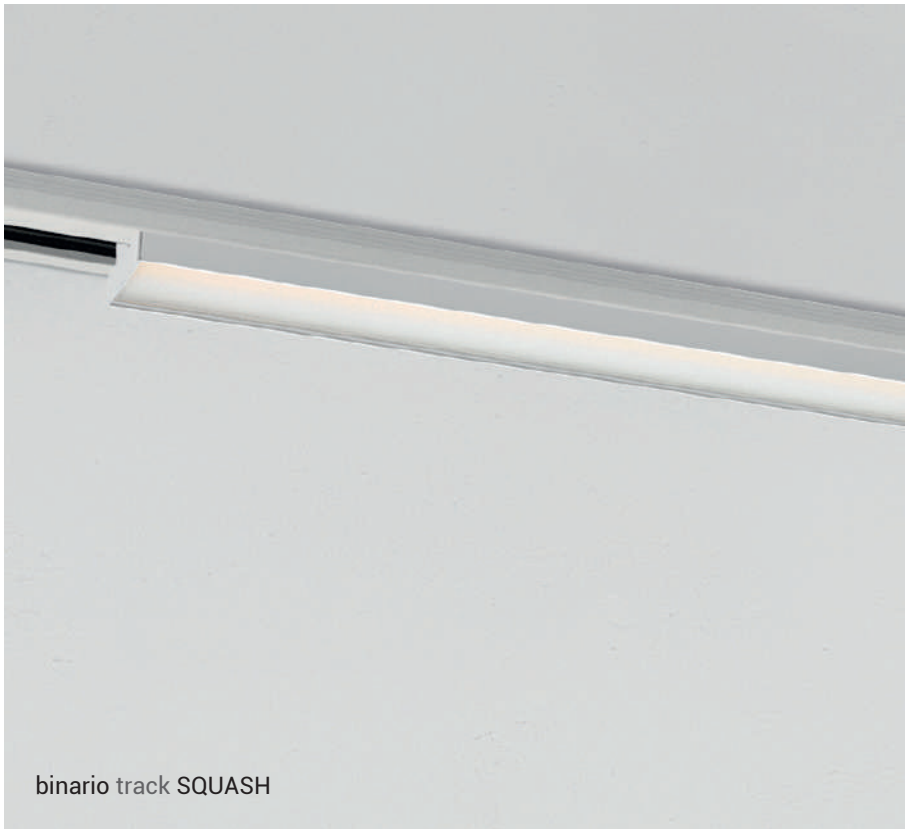

binario track SQUASH

TELCO

Apparecchio LED lineare monofase, struttura in alluminio verniciato a polveri con diffusore in policarbonato microprismatico.Luce diffusa: illumina l'ambiente circostante in modo uniforme. L'ottima resa cromatica (CRI≥90) lo rende perfetto per attività commerciali e ambienti retail, dove è necessario un'illuminazione omogenea, piacevole e priva di abbagliamento e ombre. Disponibile in due misure e relative potenze, in due finiture (bianco e nero), il prodotto è dotato di switch per la scelta della temperatura colore (3000K - 4000K).

LED linear luminaire, for direct light emission, powder-coated aluminum structure with microprismatic polycarbonate diffuser. Diffused light: illuminates the surroundings evenly. Its excellent color rendering (CRI≥90) makes it perfect for commercial activities and retail environments, where homogeneous, plesant and without glare andshadows lighting is required. Available in two sizes and related powers, in two finishes (white and black), the product is equipped with a switch for choosing the color temperature (3000K - 4000K).

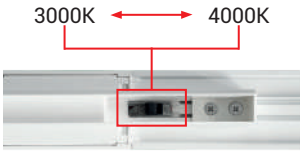



binario track SQUASH PRO

Installato su binario SQUASH PRO va in battura con il profilo: il corpo illuminante rimane nascosto all'interno del binario, con un ridotto impatto visivo.

Installed on track SQUASH PRO, it's in line with the profile: the luminaire remains hidden inside the track, with reduced visual impact.

2 TEMPERATURE COLORE 2 POTENZE 2 COLORI EFFICIENZA ALTA RESA CROMATICA
2 GRADATIONS 2 POWERS 2 FINISHES EFFICIENCY EXCELLENT COLOUR RENDERING


6005-DX-GR
6000-100-GR
6008-DX-GR
6004-GR
6003-GR
Capacità di carico
800
200
200
200
200
2 Kg
2 Kg
2 Kg
2 Kg
2 Kg

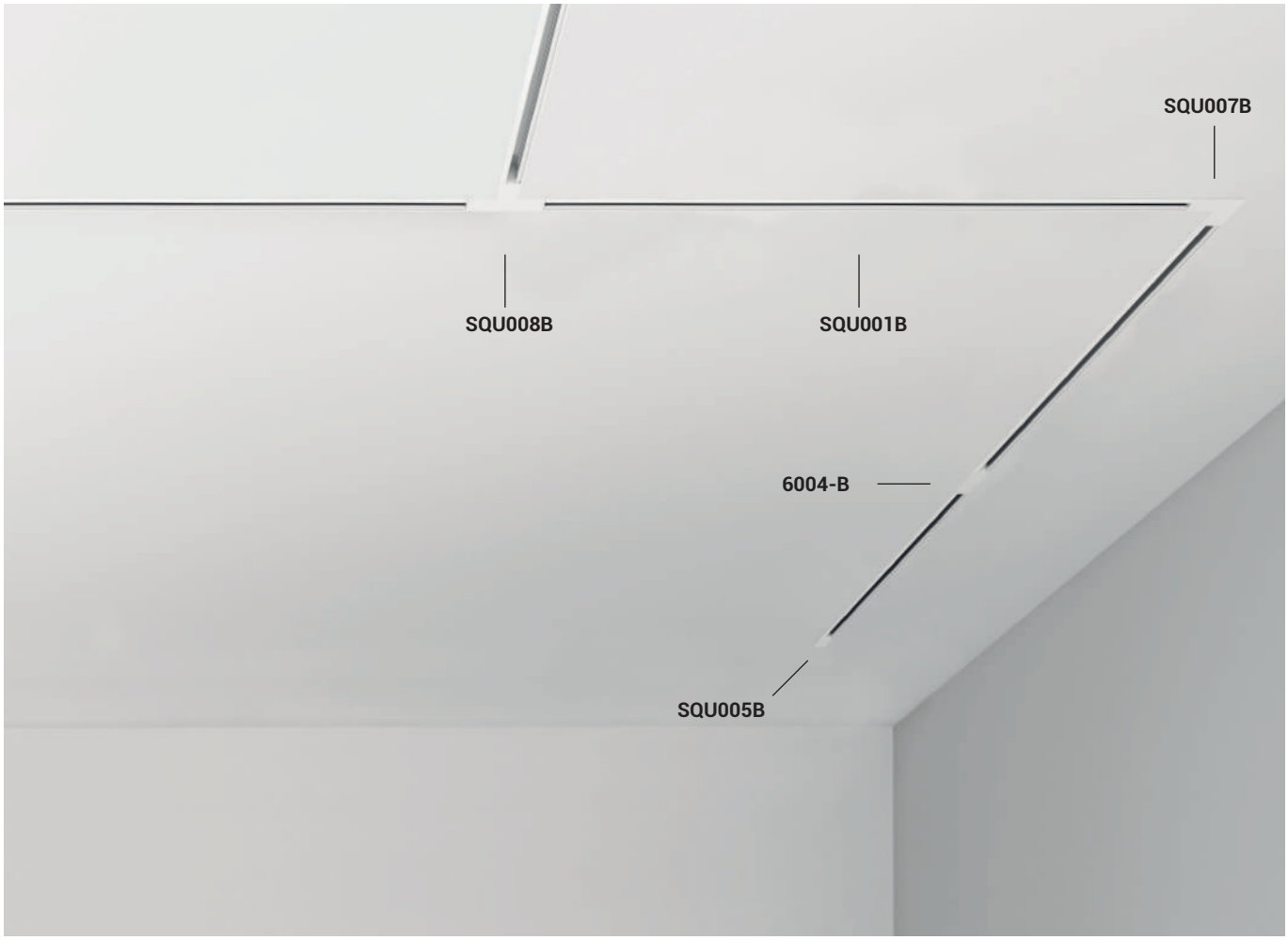
SQU007B
SQU008B
SQU001B
6004-B
SQU005B

SQUASH
MONOFASE MONOPHASE

S

STANDARD
PARETE/PLAFONE/SOSPENSIONE
WALL/CEILING/SUSPENSION



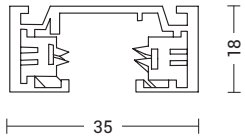

IP20

Codice Code	Dimensioni mm Dimensions mm
6000-100-XX	35 x 18 x 1000
6000-200-XX	35 x 18 x 2000
6000-300-XX	35 x 18 x 3000

B GR N

R

INCASSO RECESSED
PARETE/PLAFONE
WALL/CEILING



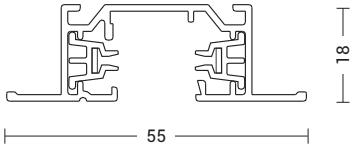

IP20

Codice Code	Dimensioni mm Dimensions mm
SQU001B	55 x 18 x 1000
SQU002B	55 x 18 x 2000
SQU003B	55 x 18 x 3000

B

SQUASH PRO
MONOFASE MONOPHASE

STANDARD
PARETE/PLAFONE/SOSPENSIONE
WALL/CEILING/SUSPENSION



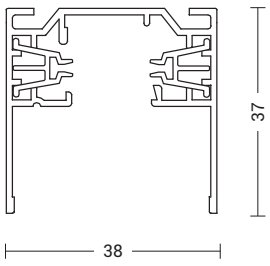

IP20

Codice Code	Dimensioni mm Dimensions mm
SQU101XX	38 x 37 x 1000
SQU102XX	38 x 37 x 2000
SQU103XX	38 x 37 x 3000

B N

Finiture Finishes



per tutti i codici
for all codes

B



solo per i codici:
only for codes:
SQU101
SQU102
SQU103
6000-100
6000-200
6000-300

N



solo per i codici:
only for codes:
6000-100
6000-200
6000-300

GR

ACCESSORI
ACCESSORIES



Codice
Code

6002-DX-XX S

Testata di alimentazione destra per binario Squash standard.
End feed right for standard Squash track.

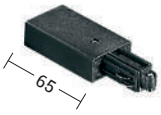

Codice
Code

6002-SX-XX S

Testata di alimentazione sinistra per binario Squash standard.
End feed left for standard Squash track.

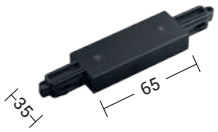

Codice
Code

6016-XX S

Testata di alimentazione centrale per binario Squash standard.
Central feed for standard Squash track.



Codice
Code

6004-XX S

Giunto lineare passante per binario Squash standard.
Linear jointing connector for standard Squash track.

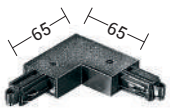

Codice
Code

6005-DX-XX S

Giunto a “L” destro per binario Squash standard.
Right “L” joint for standard Squash track.

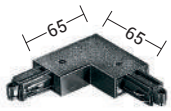

Codice
Code

6005-SX-XX S

Giunto a “L” sinistro per binario Squash standard.
Left “L” joint for standard Squash track.



Codice
Code

6008-DX-XX S

Giunto a “T” destro per binario Squash standard.
Right “T” joint for standard Squash track.



Codice
Code

6008-SX-XX S

Giunto a “T” sinistro per binario Squash standard.
Left “T” joint for standard Squash track.

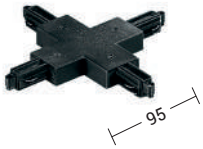

Codice
Code

6009-XX S

Giunto a “X” per binario Squash standard.
“X” joint for standard Squash track.

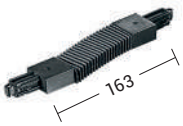

Codice
Code

6010-XX S

Giunto flessibile per binario Squash standard.
Flexible joint for standard Squash track.



Codice
Code

6014-XX S

Adattatore meccanico/elettrico per binario Squash standard
Mechanical/electric adaptor for standard Squash track.



Codice
Code

6003-XX S

Terminale di chiusura per binario Squash standard.
End cap for standard Squash track.

SQUASH
MONOFASE MONOPHASE



Codice
Code

SQU004B destro right R
SQU005B sinistro left R

Testata di alimentazione destra e sinistra per binario Squash incasso.
End feed right and left for recessed Squash track.



Codice
Code

6004-B R

Giunto lineare passante per binario Squash incasso.
Linear jointing connector for recessed Squash track.

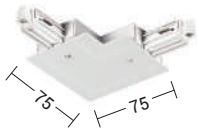

Codice
Code

SQU006B R

Giunto a "L" destro per binario Squash incasso.
Right "L" joint for recessed Squash track.

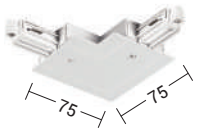

Codice
Code

SQU007B R

Giunto a "L" sinistro per binario Squash incasso.
Left "L" joint for recessed Squash track.

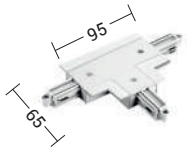

Codice
Code

SQU008B R

Giunto a "T" destro per binario Squash incasso.
Right "T" joint for recessed Squash track.

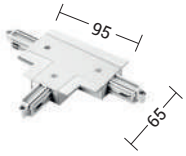

Codice
Code

SQU009B R

Giunto a "T" sinistro per binario Squash incasso.
Left "T" joint for recessed Squash track.



Codice
Code

6014-XX R

Adattatore meccanico/elettrico per binario Squash incasso
Mechanical/electric adaptor for recessed Squash track.

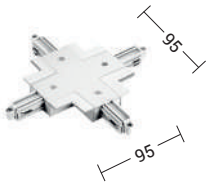

Codice
Code

SQU010B R

Giunto passante a "X" per binario Squash incasso.
"X" jointing connector for recessed Squash track.



Codice
Code

SQU011 R

Attacco in metallo per installazione binario Squash incasso in battuta nel controsoffitto.
Metal attachment connection for seatting in the false ceiling the recessed Squash track.



Codice Dimensioni mm
Code Dimensions mm

6022-XX Ø1,5 x 3000

Cavo in acciaio Ø 1,5 mm per sospensione
Steel cable Ø 1,5 mm for suspension.



Codice
Code

6023-XX R

Tige per sospensione
Suspension kit with pipe.

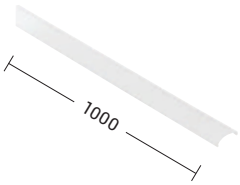

Codice
Code

SQU110-B R
SQU110-N R

Copertura binario 1mt.
Track cover 1mt

Finiture Finishes



B N GR

ACCESSORI ACCESSORIES

SQUASH PRO
MONOFASE MONOPHASE

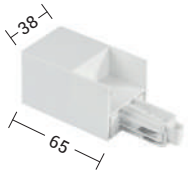

Codice
Code

SQU106XXDX

Testata di alimentazione destra per binario Squash PRO.
End feed right for Squash PRO track.

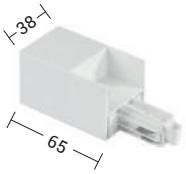

Codice
Code

SQU106XXSX

Testata di alimentazione sinistra per binario Squash PRO.
End feed left for recessed Squash PRO track.



Codice
Code

SQU104XX

Giunto lineare passante per binario Squash PRO.
Linear jointing connector for Squash PRO track.

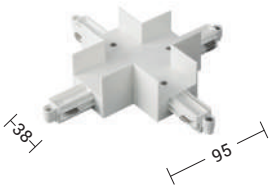

Codice
Code

SQU105XX

Giunto passante a "X" per binario Squash PRO.
"X" jointing connector for Squash PRO track.

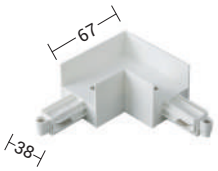

Codice
Code

SQU107XXDX

Giunto a "L" destro per binario Squash PRO.
Right "L" joint for Squash PRO track.

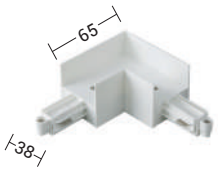

Codice
Code

SQU107XXSX

Giunto a "L" sinistro per binario Squash PRO.
Left "L" joint for Squash PRO track.

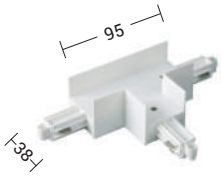

Codice
Code

SQU108XXDX

Giunto a "T" destro per binario Squash PRO.
Right "T" joint for Squash PRO track.

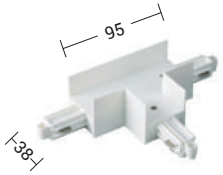

Codice
Code

SQU108XXSX

Giunto a "T" sinistro per binario Squash PRO.
Left "T" joint for Squash PRO track.



Codice
Code

SQU109XX

Terminale di chiusura per binario Squash PRO.
End cap for Squash PRO track.



Codice Code	Dimensioni mm Dimensions mm
6022-XX	Ø1,5 x 3000

Cavo in acciaio Ø 1,5 mm per sospensione
Steel cable Ø 1,5 mm for suspension.



Codice
Code

6023-XX

Tige per sospensione
Suspension kit with pipe.

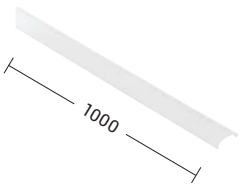

Codice
Code

SQU110-XX

Copertura binario 1mt.
Track cover 1mt

Finiture Finishes



N



B

SQUASH/SQUASH PRO

MONOFASE MONOPHASE

MAAR



LED | 36° | CRI≥90 | IP20

Codice Code	CCT	Flusso lm Flux lm	Potenza Wattage	Dimensioni mm Dimensions mm
LAU001XX	3000K	880	10W	Ø62 x 165 x 205
LAU002XX	4000K	920	10W	Ø62 x 165 x 205

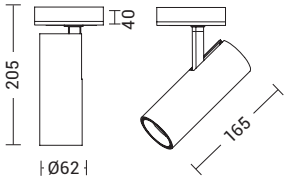

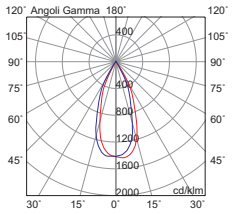

LED | 36° | CRI≥90 | IP20

Codice Code	CCT	Flusso lm Flux lm	Potenza Wattage	Dimensioni mm Dimensions mm
LAU003XX	3000K	1750	20W	Ø72 x 178 x 221
LAU004XX	4000K	1840	20W	Ø72 x 178 x 221

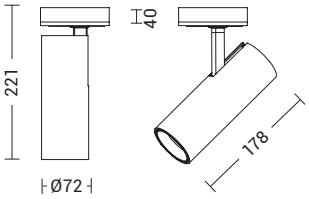

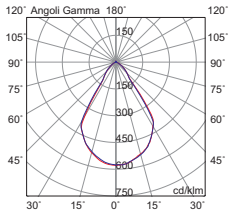

LED | 36° | CRI≥90 | IP20

Codice Code	CCT	Flusso lm Flux lm	Potenza Wattage	Dimensioni mm Dimensions mm
LAU005XX	3000K	2840	32W	Ø85 x 235 x 297
LAU006XX	4000K	2990	32W	Ø85 x 235 x 297

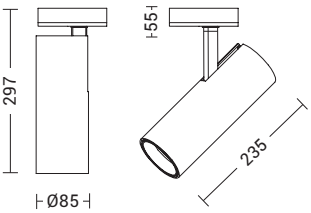

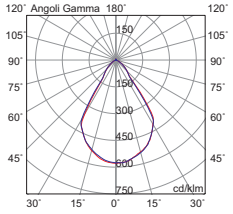

Finiture Finishes



B N GR

Accessori Accessories



MAA112OT(12°)
MAA124OT(24°)
ottica intercambiabile per cod:
interchangeable optic for:
LAU001-LAU002

MAA212OT(12°)
MAA224OT(24°)
MAA260OT(60°)
ottica intercambiabile per cod:
interchangeable optic for:
LAU003-LAU004

MAA312OT(12°)
MAA324OT(24°)
MAA360OT(60°)
ottica intercambiabile per cod:
interchangeable optic for:
LAU005-LAU006

MANUKA



IP20

Codice Code		Potenza Wattage	Dimensioni mm Dimensions mm
CON001XX	GU10	1x50W max	Ø54 x 90 x 148

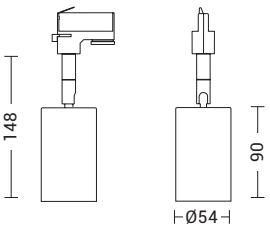

Il design unico, compatto ed essenziale di Manuka è stato studiato appositamente per unire estetica e funzionalità: con un semplice gesto il corpo in alluminio del proiettore arretra scoprendo la lampadina, permettendone una facile, veloce e sicura sostituzione.

The unique, compact and essential design of Manuka has been designed specifically to combine aesthetics and functionality: with a simple gesture the aluminum body of the projector retracts discovering the bulb, allowing an easy, fast and safe replacement.









Finiture Finishes

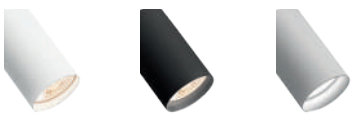

B N GR

Altre applicazioni Other applications

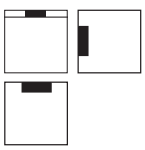

Incasso Recessed
Parete Wall
Plafone Ceiling
p.59

SQUASH/SQUASH PRO

MONOFASE MONOPHASE

AXIOM



LED | 50° | CRI≥80 | IP20

Codice Code	CCT	Flusso lm Flux lm	Potenza Wattage	Dimensioni mm Dimensions mm
AXI004XX	3000K	1500	15W	Ø60 x 300

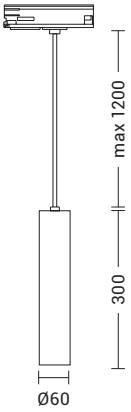

Cavo in trasparente PVC.
Lunghezza max 1200 mm.

Suspension cable in clear PVC.
Length max 1200 mm.

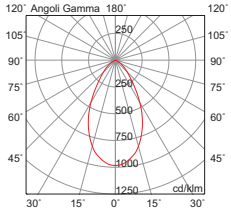

IP20

Codice Code		Potenza Wattage	Dimensioni mm Dimensions mm
AXI013XX	GU10	1x50W max	Ø56 x 300

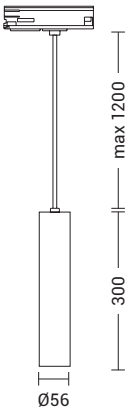

Cavo nero o bianco in tessuto.
Lunghezza max 1200 mm.

Black or white suspension fabric
cable. Length max 1200 mm.

Finiture Finishes



B



N

Altre applicazioni Other applications

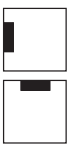

Parete Wall
p.64
Plafone Ceiling
p.65

CORVINA



IP20

Codice Code		Potenza Wattage	Dimensioni mm Dimensions mm
COR013XX	GU10	1x50W max	Ø50 x 300

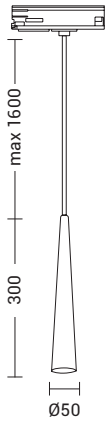

Finiture Finishes



B **N** **OTS**

Altre applicazioni Other applications



Sospensione Suspension
p.473

ASIA



IP20

Codice Code		Potenza Wattage	Dimensioni mm Dimensions mm
ASI104XX	E14	1x60W max	Ø150 x 200
ASI204XX	E27	1x75W max	Ø225 x 300

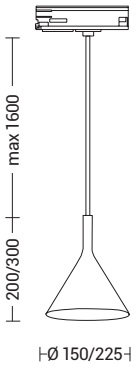

Finiture Finishes



B **BOS** **NB** **N**

Altre applicazioni Other applications



Sospensione Suspension
p.476

SQUASH/SQUASH PRO

MONOFASE MONOPHASE

TELCO





LED | 30° | CRI≥90 | IP20

Codice Code	CCT	Flusso lm Flux lm	Potenza Wattage	Dimensioni mm Dimensions mm
TEL001XX	3000K-4000K	2300	12W	766 x 35 x 34
TEL002XX	3000K-4000K	4300	24W	1410 x 35 x 34

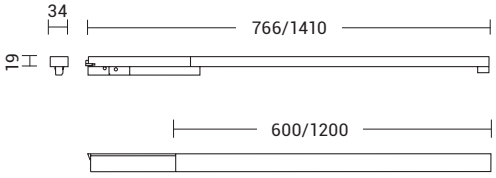

Installato su binario SQUASH PRO va in battura con il profilo: il corpo illuminante rimane nascosto all'interno del binario, con un ridotto impatto visivo.

Installed on track SQUASH PRO, it's in line with the profile: the luminaire remains hidden inside the track, with reduced visual impact.

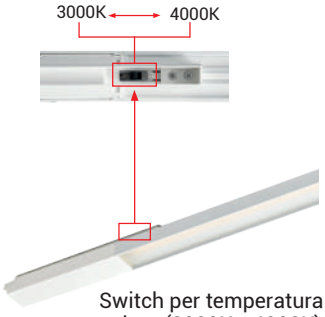

Switch per temperatura colore (3000K - 4000K)

Switch for colour temperature (3000K - 4000K)

Finiture Finishes



B



N

RABAB



335° 90°

IP20

Codice Code		Potenza Wattage	Dimensioni mm Dimensions mm
6036-2-XX	GU10	2x50W max	Ø124 x 156

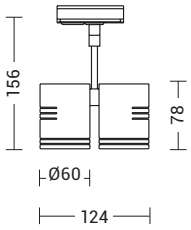

Finiture Finishes



B



N

Accessori Accessories



6015-XX
Attacco a parete / plafone
Wall/ceiling adapter

292 YEN
302 TOFU
306 LOTO
310 BIRR
314 WIRE
318 CABLE

SISTEMI LINEARI e TESATE

LINEAR SYSTEM and CABLE



YEN





YEN MONO
alimentatore a bordo
on board driver
p.297

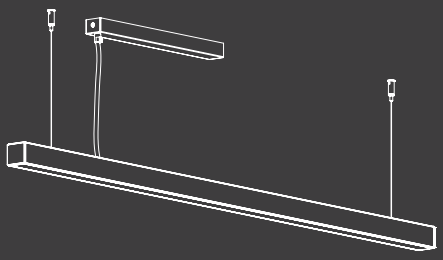

YEN MONO
alimentatore remoto
remote driver
p.297

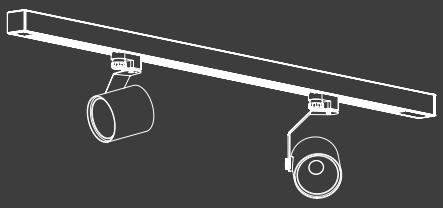

YEN MONO BINARIO TRIFASE
THREE-PHASE TRACK YEN MONO
p.298



YEN DOPPIO BIEMISSIONE
DIRECT-INDIRECT YEN DOPPIO
p.299

Sistema lineare LED monoemissione o biemissione, con alimentatore in remoto o a bordo, per installazione a soffitto (con kit attacco a plafone), a sospensione (con kit sospensione e rosone) o a sistema in fila continua (con giunto lineare e angolare, fino a max 1500W).
Altamente versatile grazie alle molteplici combinazioni possibili date dai differenti moduli, il binario trifase, l'ottica opale o antiriflesso per UGR<19 che lo rendono particolarmente adatto ad installazione in ambienti con videoterminali.
Struttura in alluminio estruso dalla forma squadrata ed essenziale, disponibile in versione mono o doppia, verniciata con polveri epossidiche in tre finiture (bianco, nero e grigio).
Disponibile in diverse misure e relative potenze, in due temperature colore (3000K e 4000K) e, in alcuni versioni, con sistema DALI su richiesta. Apparecchio da completare con kit testate terminali, schermi e accessori da ordinare separatamente.

LED linear luminaire, for direct or direct/indirect light emission, with on boardor remote driver, for ceiling installation (with ceiling kit), suspended (with suspension kit and ceiling rose) or in-line configurations (with angle or linear joints, up to 1500W).
Highly versatile thanks to the many possible combinations given by the different modules that can be installed,the three-phase track, the opal or anti-glare optic for UGR<19 particularly suitable for VDU workstations.
Minimalistic-designed luminaire with a square-shaped and linear extruded aluminium body, available in single or double versione, painted with epoxy powders in three finishes (white, black and grey).
Available in different sizes and related powers, in two gradations (3000K and 4000K) and, in some versions, with DALI protocol on request. As accessories to be ordered separately: end caps kit, diffusers and other accessories.

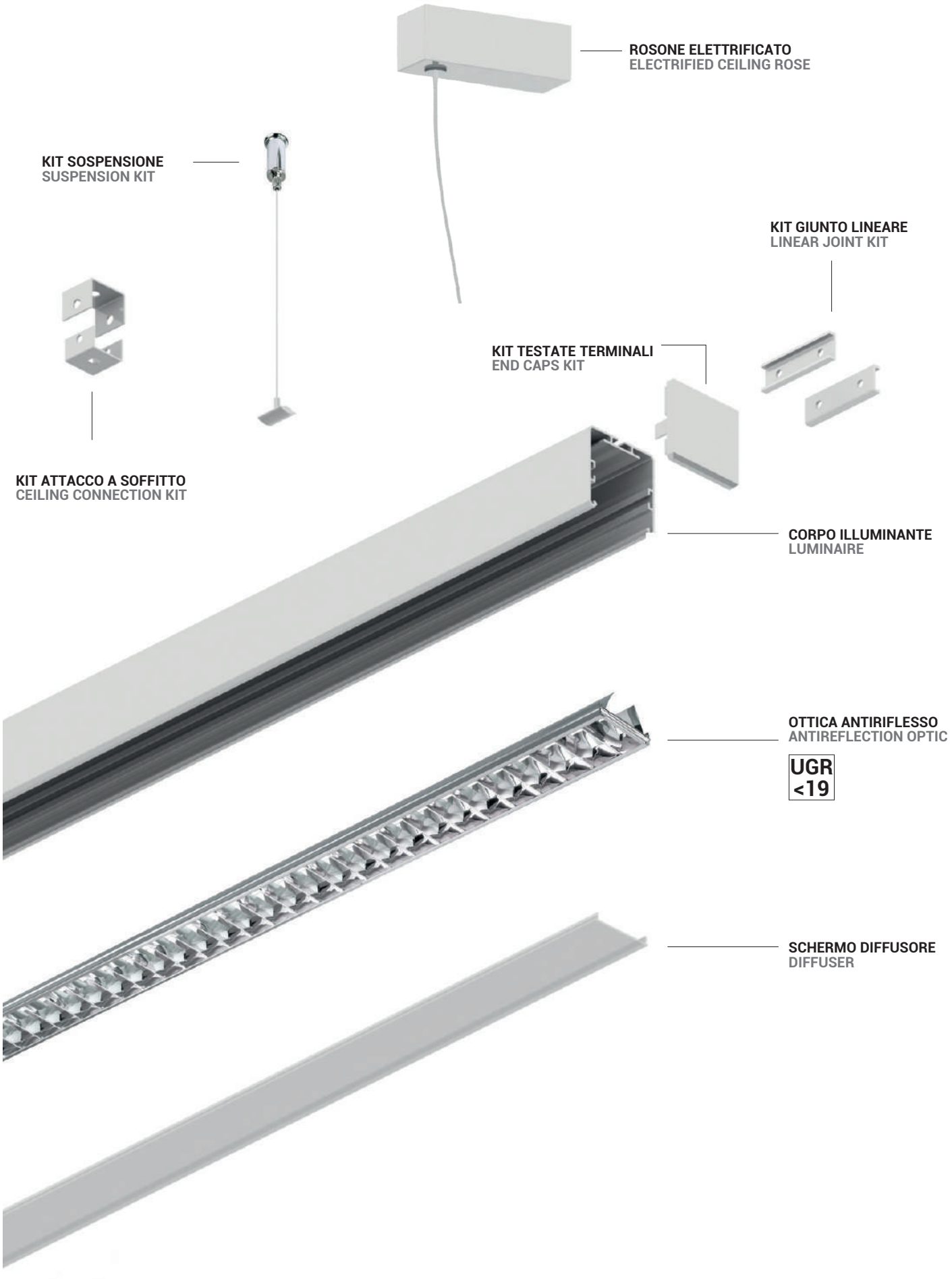
ROSONE ELETTRIFICATO
ELECTRIFIED CEILING ROSE
KIT SOSPENSIONE
SUSPENSION KIT
KIT GIUNTO LINEARE
LINEAR JOINT KIT
KIT TESTATE TERMINALI
END CAPS KIT
KIT ATTACCO A SOFFITTO
CEILING CONNECTION KIT
CORPO ILLUMINANTE
LUMINAIRE
OTTICA ANTIRIFLESSO
ANTIREFLECTION OPTIC
UGR <19
SCHERMO DIFFUSORE
DIFFUSER

PLAFONE
ESEMPIO DI COMPOSIZIONE
YEN MONO ALIMENTATORE A BORDO

CEILING
COMPOSITION EXAMPLE
YEN MONO ON BOARD DRIVE

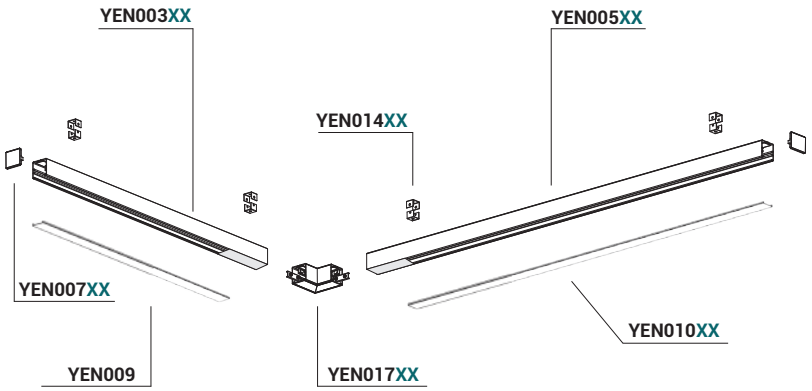

SOSPENSIONE
ESEMPIO DI COMPOSIZIONE
YEN MONO ALIMENTATORE REMOTO

SUSPENSION
COMPOSITION EXAMPLE
YEN MONO REMOTE DRIVE

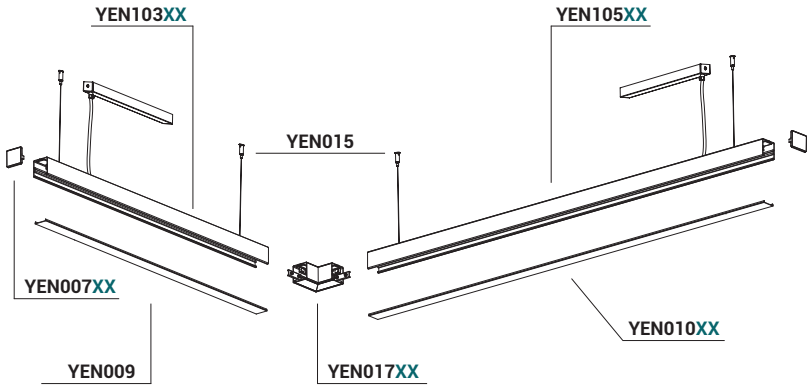

SOSPENSIONE
ESEMPIO DI COMPOSIZIONE
YEN DOPPIA EMISSIONE

SUSPENSION
COMPOSITION EXAMPLE
YEN DIRECT-INDIRECT LIGHT

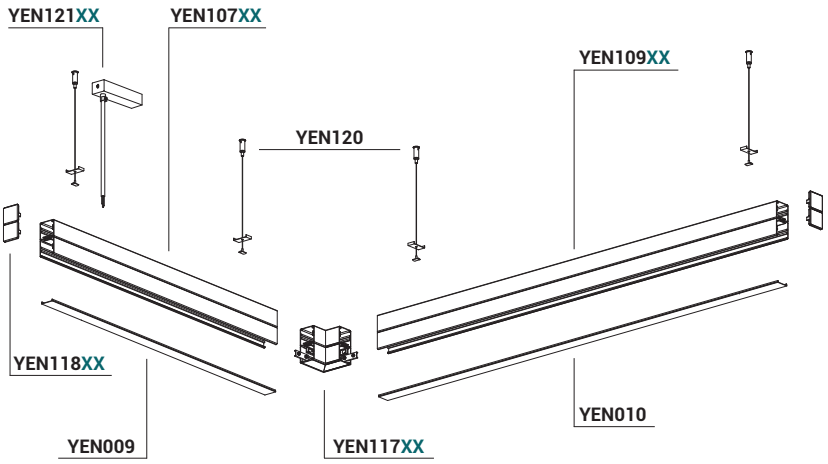

YEN MONO

ALIMENTATORE A BORDO
ON BOARD DRIVER



LED | 120° | CRI≥90 | IP20

Codice Code	CCT	Flusso lm Flux lm	Potenza Wattage	Dimensioni mm Dimensions mm
YEN003XX	3000K	3412	24W	1430 x 46 x 46
YEN004XX	4000K	3573	24W	1430 x 46 x 46
YEN005XX	3000K	5118	36W	1970 x 46 x 46
YEN006XX	4000K	5360	36W	1970 x 46 x 46

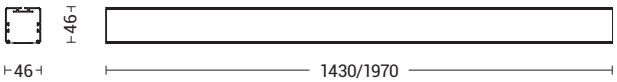

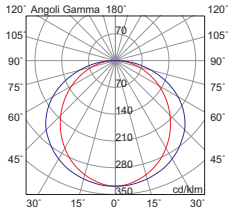

Testate di chiusura, schermo, kit fissaggio, rosone e giunti da ordinare separatamente.

End caps, diffuser, fixing kit, ceiling rose and joints to be ordered separately.

ALIMENTATORE REMOTO
REMOTE DRIVER



LED | 120° | CRI≥90 | IP20

Codice Code	CCT	Flusso lm Flux lm	Potenza Wattage	Dimensioni mm Dimensions mm
YEN103XX	3000K	3412	24W	1080 x 46 x 46
YEN104XX	4000K	3573	24W	1080 x 46 x 46
YEN105XX	3000K	5118	36W	1620 x 46 x 46
YEN106XX	4000K	5360	36W	1620 x 46 x 46

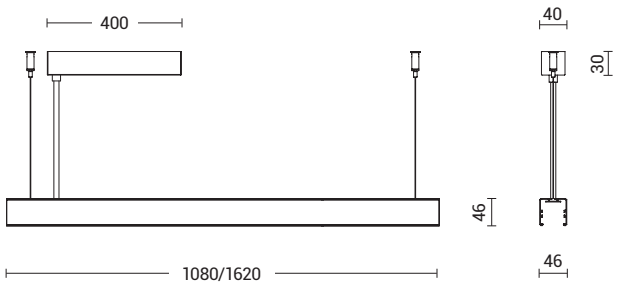

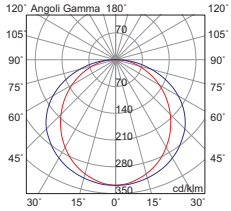

Testate di chiusura, schermo, kit fissaggio, rosone e giunti da ordinare separatamente.

End caps, diffuser, fixing kit, ceiling rose and joints to be ordered separately.

Finiture Finishes



B **GR** **N**

Accessori Accessories

DALI

versione **DALI** per tutti i codici
DALI version for all codes

Esempio Example
cod. **YEN105BDA**

YEN BINARIO

BINARIO TRIFASE
THREEPHASE TRACK



IP20

Codice Code	Dimensioni mm Dimensions mm
YEN101XX	1080 x 46 x 46
YEN102XX	1620 x 46 x 46

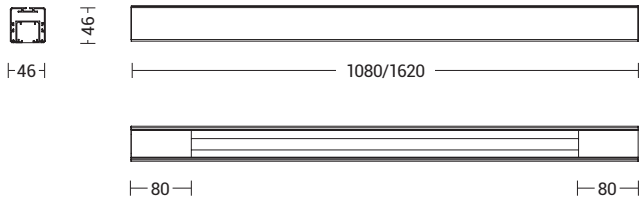

Testate di chiusura terminali, kit fissaggio e giunti da ordinare separatamente.

End caps, fixing kit and joints to be ordered separately.

PROIETTORI INSTALLABILI SU YEN BINARIO TRIFASE SPOTLIGHTS THAT CAN BE MOUNTED ON YEN THREE-PHASE TRACK



HEDIN p.264 | HOLE p.267 | MAAR p.265 | MANUKA p.266 | AXIOM p.266 | HOLE p.267 | CORVINA p.268 | ASIA p.269

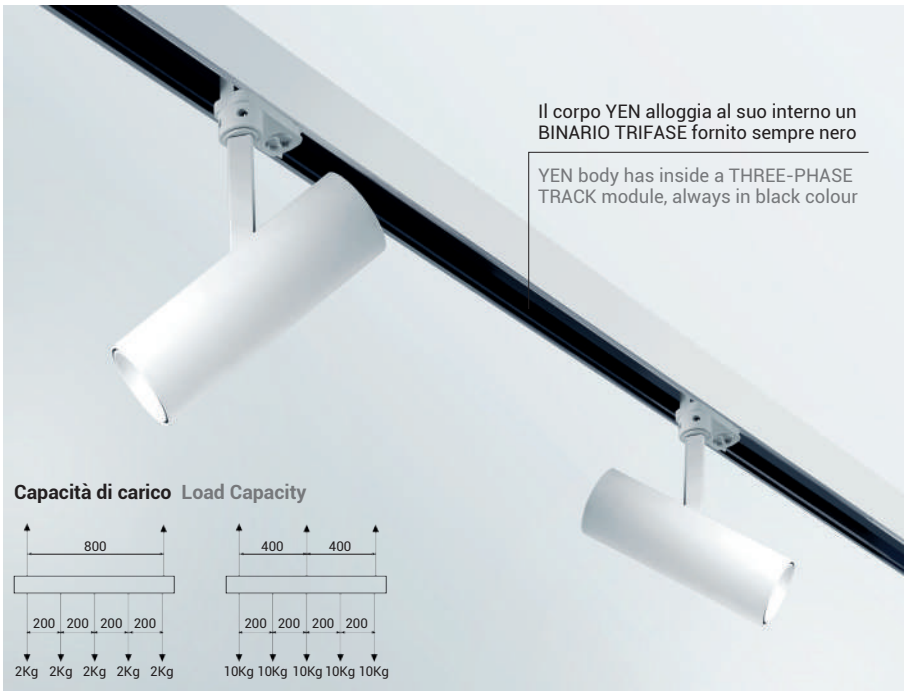

Finiture Finishes



B **GR** **N**

YEN DOPPIO

BIEMISSIONE
DIRECT-INDIRECT LIGHT



LED | SEAM LESS | 120°-120° | CRI≥90 | IP20

Codice Code	CCT	Flusso lm Flux lm	Potenza Wattage	Dimensioni mm Dimensions mm
YEN107XX	3000K	3412+1706	24W+12W	1080 x 46 x 92
YEN108XX	4000K	3573+1787	24W+12W	1080 x 46 x 92
YEN109XX	3000K	5118+3412	36W+24W	1620 x 46 x 92
YEN110XX	4000K	5360+3573	36W+24W	1620 x 46 x 92

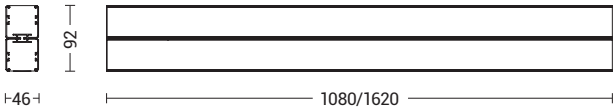

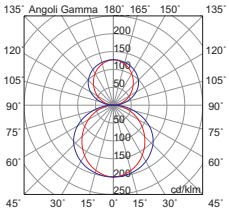

Testate di chiusura, schermo, kit fissaggio, rosone e giunti da ordinare separatamente.
su richiesta versione monoemissione.

End caps, diffuser, fixing kit, ceiling rose and joints to be ordered separately.
Mono-emission version on request.



Finiture Finishes



B GR N

Accessori Accessories

DALI

versione **DALI** per tutti i codici
DALI version for all codes

Esempio Example
cod. **YEN107BDA**

ACCESSORI
ACCESSORIES

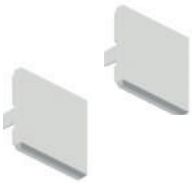

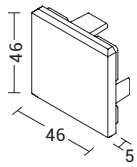

Codice
Code

YEN007XX

Coppia di testate in pressofusione di alluminio, verniciate. Da usare su moduli singoli o sugli ultimi della linea per Sistemi YEN MONO e MONO BINARIO.
Pair of end caps in die-cast aluminium, powder coated. To be used on single modules or on the last modules of the line for YEN MONO and YEN MONO BINARIO System.



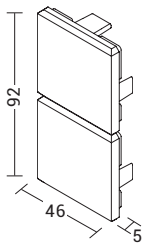

Codice
Code

YEN118XX

Coppia di testate in pressofusione di alluminio, verniciate. Fissaggio ad innesto con viti. Da usare su moduli singoli o sugli ultimi della linea per Sistemi YEN DOPPIO.
Pair of end caps in die-cast aluminium, powder coated. Clip on fixture with screws. To be used on single modules or on the last modules of the line for YEN DOPPIO System.

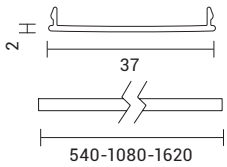

Codice
Code

YEN008	12W
YEN009	24W
YEN010	36W

Schermo diffusore in policarbonato opale. Fissaggio a scatto. Permette di ottenere un grado di protezione IP40. Per Sistemi YEN MONO e DOPPIO.
Opal diffuser polycarbonate diffuser, snap on fixture. Allows IP40 protection degree of the fitting. For YEN MONO and DOPPIO System.

UGR<19



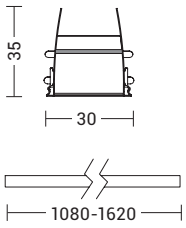

Codice
Code

YEN012	24W
YEN013	36W

Ottica antiriflesso in alluminio satinato accoppiata a schermo microprismato. Permette di ridurre l'abbagliamento e di raggiungere un UGR<19. Per Sistema YEN MONO e DOPPIO.
Matt aluminium antireflection optic with microprismatic diffuser. Reduces glare, achieving UGR<19. For YEN mono and DOPPIO System.



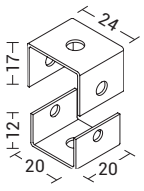

Codice
Code

YEN014XX

Coppia di staffe in lamiera verniciata. Permette di fissare i corpi direttamente a soffitto. Kit per Sitema YEN MONO e MONO BINARIO.
Pair of powder coated brackets. Allows the fitting to be installed directly on the ceiling. Kit for YEN MONO and TRACK System.



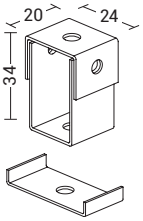

Codice
Code

YEN119XX

Coppia di staffe in lamiera verniciata. Permette di fissare i corpi direttamente a soffitto. Kit per Sitema YEN DOPPIO.
Pair of powder coated brackets. Allows the fitting to be installed directly on the ceiling. Kit for YEN DOPPIO System.

YEN



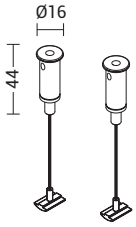

Codice
Code

YEN015 Kit sospensione MONO Suspension kit MONO

YEN120 Kit sospensione DOPPIO Suspension kit DOPPIO

Kit sospensione con coppia di rosoni in ottone cromato, con funi in acciaio 1500mm. Dispositivo per regolazione millimetrica. Carico massimo 7Kg per fune. Per Sistema MONO, MONO BINARIO, DOPPIO.
Suspension kit with pair of brass chrome ceiling rose, with wire ropes 1500mm. Device for millimetric regulation. Maximum load 7Kg per rope. For YEN MONO, TRACK MONO and DOPPIO System.



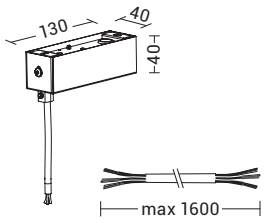

Codice
Code

YEN121XX

Rosone elettrificato per sospensione ON-OFF, quadrato in lamiera verniciata con morsetto e cavo di alimentazione trasparente (3x1,5mm2), lunghezza max 1600mm.
Electrified ceiling rose for ON-OFF suspension, square powder coated sheet steel ceiling rose with clip and transparent power cable (3x1,5mm2), max length 1600mm.



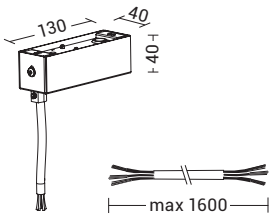

Codice
Code

YEN122XX

Rosone elettrificato per sospensione DALI, quadrato in lamiera verniciata con morsetto e cavo di alimentazione trasparente (5x1,5mm2), lunghezza max 1600mm.
Electrified ceiling rose for DALI suspension, square powder coated sheet steel ceiling rose with clip and transparent power cable (5x1,5mm2), max length 1600mm.



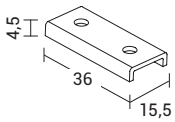

Codice
Code

YEN016

Kit giunto lineare a scomparsa per il Sistema MONO, MONO BINARIO e DOPPIO. In lamiera di acciaio zincata. Fissaggio con viti. Permette di realizzare una giunzione "invisibile" di due corpi in linea.
Invisible linear joint kit for YEN MONO, TRACK YEN AND DOPPIO System.Galvanized steel sheet joint. Fixed with screws. Allows the creation of an "unseen" joint between two linear fittings.



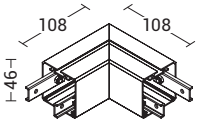

Codice
Code

YEN017XX

Giunto angolare a "L" cieco per MONO e MONO BINARIO. Permette di realizzare una giunzione a 90° tra due corpi. Giunti lineari in dotazione.
"L" blank angle joint for YEN MONO and TRACK YEN. Designed to create a 90° joint between two fittings. Linear joints included.



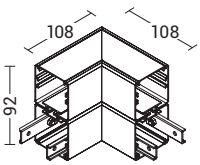

Codice
Code

YEN117XX

Giunto angolare a "L" cieco per il Sistema DOPPIO. Permette di realizzare una giunzione a 90° tra due corpi. Giunti lineari in dotazione.
"L" blank angle joint for DOPPIO System.. Designed to create a 90° joint between two fittings. Linear joints included.

Finiture Finishes



B



GR



N



Sistema lineare LED monoemissione e biemissione per installazione a soffitto o a sospensione.
Corpo in alluminio estruso, spessore di soli 50mm, e schermo in policarbonato opale (da ordinare come accessorio).
Possibilità di configurazione in linea (max. 1500W) tramite giunti lineari e angolari.
Disponibile in due finiture (bianco e grigio) e due temperature colore (3000K e 4000K).

LED lineare luminaire for direct or direct/indirect light emission for ceiling or suspension installation.
Extruded aluminium body, only 50mm thin and opal polycarbonate diffuser.
In-line configuration (max. 1500W) with linear and angular joints.
Available in two finishes (white and grey) and two gradiations (3000K and 4000K).

TOFU

MONOEMISSIONE LUCE DIRETTA
DIRECT LIGHT



LED | 120° | CRI≥90 | IP20

Codice Code	CCT	Flusso lm Flux lm	Potenza Wattage	Dimensioni mm Dimensions mm
TOF001XX	3000K	5595	40W	1080 x 158 x 50
TOF002XX	4000K	5860	40W	1080 x 158 x 50
TOF003XX	3000K	8392	60W	1620 x 158 x 50
TOF004XX	4000K	8790	60W	1620 x 158 x 50

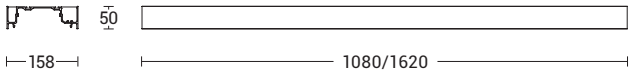

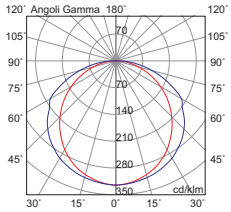

Testate di chiusura, schermo, kit fissaggio, rosone e giunti da ordinare separatamente.

End caps, diffuser, fixing kit, ceiling rose and joints to be ordered separately.

BIEMISSIONE
DIRECT-INDIRECT LIGHT

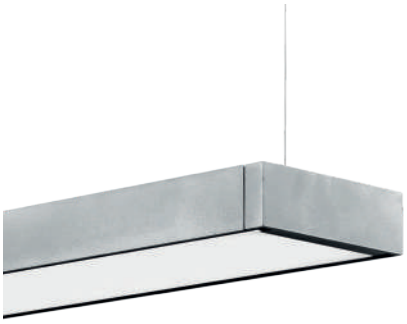

LED | 120°-120° | CRI≥90 | IP20

Codice Code	CCT	Flusso lm Flux lm	Potenza Wattage	Dimensioni mm Dimensions mm
TOF005XX	3000K	5595+5117	40W+36W	1080 x 158 x 50
TOF006XX	4000K	5860+5361	40W+36W	1080 x 158 x 50
TOF007XX	3000K	8392+7675	60W+54W	1620 x 158 x 50
TOF008XX	4000K	8790+8041	60W+54W	1620 x 158 x 50

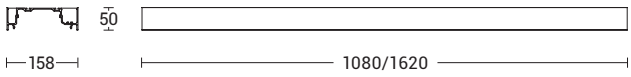

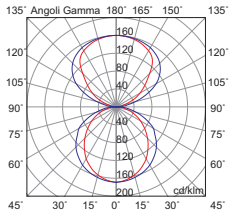

Testate di chiusura, schermo, kit fissaggio, rosone e giunti da ordinare separatamente.

End caps, diffuser, fixing kit, ceiling rose and joints to be ordered separately.

Finiture Finishes




B **GR**

Accessori Accessories

DALI

versione **DALI** per tutti i codici
DALI version for all codes

Esempio Example
cod. **TOF005BDA**

Altre applicazioni Other applications



Parete
Wall

p.195

ACCESSORI
ACCESSORIES



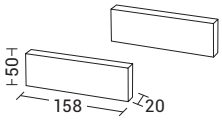

Codice
Code

TOF101XX

Kit con coppia di testate terminali in pressofusione di alluminio, verniciate. Fissaggio con viti. Da usare su moduli singoli o sugli ultimi della linea.
End caps kit with pair of powder coated die-cast aluminium end caps. Fixed with screws. To be used on single modules or on the last modules of the line.

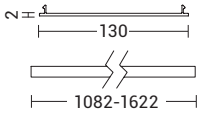

Codice
Code

TOF103	1082mm - 40W
TOF104	1622mm - 60W

Schermo diffusore in policarbonato opale, per la diffusione della luce. Fissaggio a scatto. Permette di ottenere il grado di protezione IP40.
Opal polycarbonate diffuser, snap on fixture. Allows IP40 protection degree of the fitting.



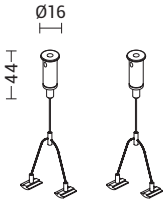

Codice
Code

TOF108

Kit sospensione: coppia di nottolini in ottone cromato, con funi in acciaio 1500 mm. Dispositivo per regolazione millimetrica. Carico massimo 7 kg per fune.
Suspension Kit: pair of chromed brass ceiling roses, with wire ropes 1500 mm. Device for millimetric regulation. Maximum load 7 kg per rope.



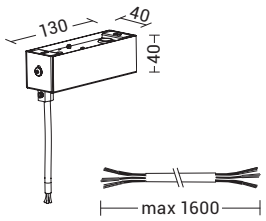

Codice
Code

YEN121XX

Rosone elettrificato per sospensione ON-OFF, quadrato in lamiera verniciata con morsetto e cavo di alimentazione trasparente (3x1,5mm2), lunghezza max 1600mm.
Electrified ceiling rose for ON-OFF suspension, square powder coated sheet steel ceiling rose with clip and transparent power cable (3x1,5mm2), max length 1600mm.



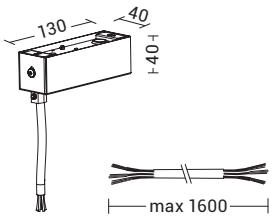

Codice
Code

YEN122XX

Rosone elettrificato per sospensione DALI, quadrato in lamiera verniciata con morsetto e cavo di alimentazione trasparente (5x1,5mm2), lunghezza max 1600mm.
Electrified ceiling rose for DALI suspension, square powder coated sheet steel ceiling rose with clip and transparent power cable (5x1,5mm2), max length 1600mm.



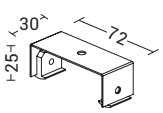

Codice
Code

TOF109XX

Kit attacco a soffitto in lamiera verniciata e staffe in poliammide. Fissaggio con viti. Permette di fissare i moduli direttamente a soffitto.
Ceiling connection Kit. Powder coated steel sheet and polyamide brackets. Fixed with screws. Makes it possible to fix the modules straight onto the ceiling.

TOFU



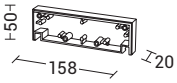

Codice
Code

TOF105XX

Giunto lineare in pressofusione di alluminio, verniciato. Fissaggio con viti. Permette di realizzare una giunzione in linea tra due moduli.
Linear joint. Powder coated die-cast aluminium joint. Fixed with screws. Used to make a straight joint between two modules.



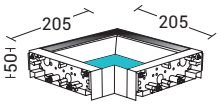

Codice
Code

TOF106XX

Giunto angolare a "L" cieco destro in profilo e pressofusione di alluminio, verniciato. Permette di realizzare una giunzione a 90° verso destra tra due moduli.
Right blind angle joint"L". Powder coated aluminium profile and die-cast aluminium joint. Used to make a right 90° joint between two modules.



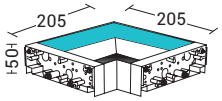

Codice
Code

TOF107XX

Giunto angolare a "L" cieco sinistro in profilo e pressofusione di alluminio, verniciato. Permette di realizzare una giunzione a 90° verso sinsitra tra due moduli.
Left blind angle joint"L". Powder coated aluminium profile and die-cast aluminium joint. Used to make a left 90° joint between two modules.

ESEMPIO DI COMPOSIZIONE CON GIUNTI ANGOLARI COMPOSITION EXAMPLE WITH ANGLE JOINT

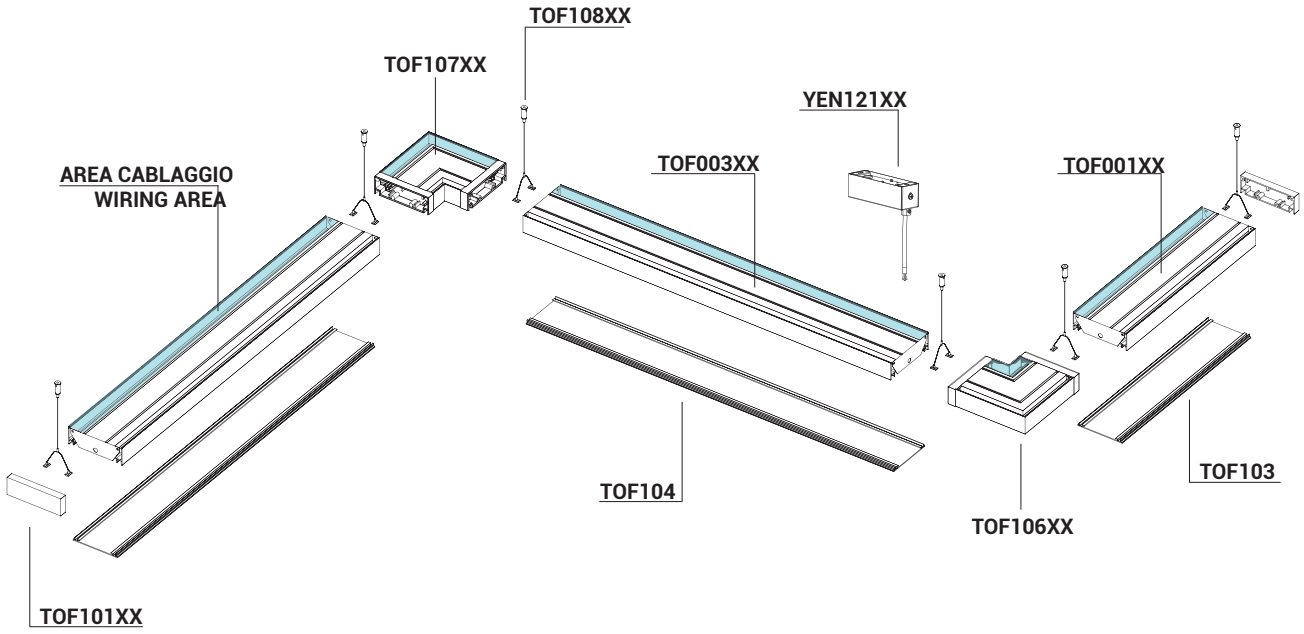

Finiture Finishes



B



GR

LOTO



Sistema lineare LED o con attacco G13 solo per tubi LED a luce diretta, per installazione a soffitto (con kit attacco a plafone), a sospensione (con kit sospensione e rosone) o a sistema in fila continua (con giunto lineare e angolare, fino a max 1500W).
Struttura in alluminio estruso verniciato con polveri epossidiche in tre finiture (bianco e nero). Disponibile in diverse misure e relative potenze, versione LED in due temperature colore (3000K e 4000K), con alimentatore a bordo.
Apparecchio da completare con kit testate terminali e schermi da ordinare separatamente.

LED linear luminaire or with G13 lamp holder for only direct light LD tubes, for ceiling installation (with ceiling kit), suspended (with suspension kit and ceiling rose) or in-line configurations (with angle or linear joints, up to 1500W).
Extruded aluminium body, painted with epoxy powders in three finishes (white, black).
Available in different sizes and related powers, LED version in two gradations (3000K and 4000K).
As accessories to be ordered separately: end caps kit and diffusers.

LOTO

LOTO LED



LED | 120° | CRI≥90 | IP20

Codice Code	CCT	Flusso lm Flux lm	Potenza Wattage	Dimensioni mm Dimensions mm
LOT001XX	3000K	5595	40W	1130 x 140 x 65
LOT002XX	4000K	5860	40W	1130 x 140 x 65
LOT003XX	3000K	8392	60W	1670 x 140 x 65
LOT004XX	4000K	8790	60W	1670 x 140 x 65

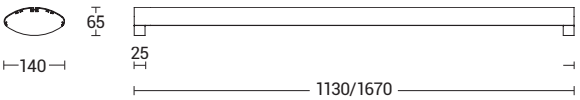

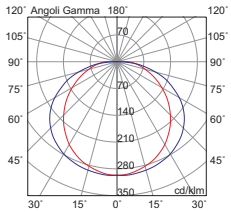

Testate di chiusura, schermo, kit fissaggio, rosone e giunti da ordinare separatamente.

End caps, diffuser, fixing kit, ceiling rose and joints to be ordered separately.

LOTO T8 - LED



LED | IP20

Codice Code		Potenza Wattage	Dimensioni mm Dimensions mm
LOT102XX	G13	2x36W LED max	1680 x 140 x 65
LOT103XX	G13	2x58W LED max	1980 x 140 x 65

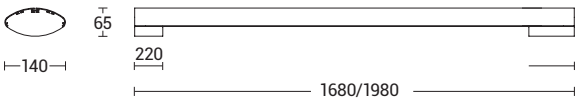

Testate di chiusura, schermo, kit fissaggio, rosone e giunti da ordinare separatamente.

End caps, diffuser, fixing kit, ceiling rose and joints to be ordered separately.

Finiture Finishes

B



N

ACCESSORI
ACCESSORIES



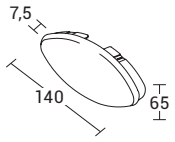

Codice
Code

8570-XX

Kit con coppia di testate terminali in policarbonato. Fissaggio ad innesto e con viti. Da usare su moduli singoli o sugli ultimi moduli della linea.
End caps kit with pair of polycarbonate end caps. Clip on fixture with screws. To be used on single fittings or on the last fittings of the line.



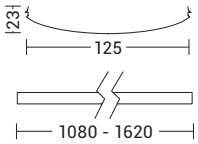

Codice
Code

8556-40	40W
8556-60	60W

Schermo diffusore opale per LED in policarbonato, rigato internamente, per la diffusione della luce. Fissaggio a scatto. Permette di ottenere il grado di protezione IP40.
Internally splined opal polycarbonate LED diffuser. Snap on fixture. Allows IP40 protection degree of the fitting.



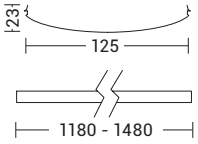

Codice
Code

8551-4	2x36W
8551-5	2x58W

Schermo diffusore trasparente per T8 in policarbonato, rigato internamente, per la diffusione della luce. Fissaggio a scatto. Permette di ottenere il grado di protezione IP40.
Internally splined transparent polycarbonate T8 diffuser. Snap on fixture. Allows IP40 protection degree of the fitting.



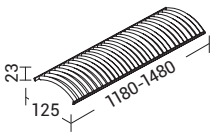

Codice
Code

8549-4	2x36W
8549-5	2x58W

Schermo lamellare metallizato per T8 in policarbonato, rigato internamente, per la diffusione della luce. Fissaggio a scatto. Permette di ridurre l'abbagliamento.
Metallized T8 louvre kit in metallized polycarbonate. Snap on fixture. Reduce glare.



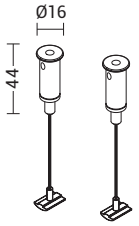

Codice
Code

YEN015

Kit sospensione con coppia di rosoni in ottone cromato, con funi in acciaio 1500mm. Dispositivo per regolazione millimetrica. Carico massimo 7Kg per fune.
Suspension kit with pair of brass chrome ceiling rose, with wire ropes 1500mm. Device for millimetric regulation. Maximum load 7Kg per rope.



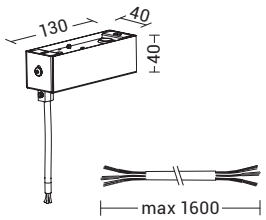

Codice
Code

YEN121XX

Rosone elettrificato per sospensione ON-OFF, quadrato in lamiera verniciata con morsetto e cavo di alimentazione trasparente (3x1,5mm2), lunghezza max 1600mm.
Electrified ceiling rose for ON-OFF suspension, square powder coated sheet steel ceiling rose with clip and transparent power cable (3x1,5mm2), max length 1600mm.



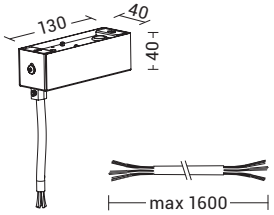

Codice
Code

YEN122XX

Rosone elettrificato per sospensione DALI, quadrato in lamiera verniciata con morsetto e cavo di alimentazione trasparente (5x1,5mm2), lunghezza max 1600mm.
Electrified ceiling rose for DALI suspension, square powder coated sheet steel ceiling rose with clip and transparent power cable (5x1,5mm2), max length 1600mm.

LOTO



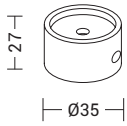

Codice
Code

8587

Kit attacco a plafone in poliammide nero. Fissaggio con viti. Permette di fissare i moduli direttamente a soffitto.
Black polyamide ceiling connection kit. Fixed with screws. Makes it possible to fix the fittings straight into the ceiling.



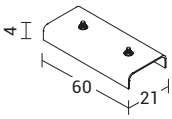

Codice
Code

8578

Kit giunto lineare zincato a scomparsa in lamiera di acciaio zincata. Fissaggio con viti. Permette di realizzare una giunzione “invisibile” di due corpi in linea.
Steel sheet galvanized invisible linear joint kit
Fixed with screws. Allows the creation of an “unseen” joint between two linear fittings..



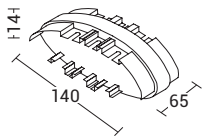

Codice
Code

8562-XX

Giunto lineare verniciato in policarbonato. Fissaggio ad innesto e con viti. Permette di realizzare una giunzione in linea tra due moduli.
Coated linear Polycarbonate joint. Clip on fixture with screws. Used to make a straight joint between two fittings.



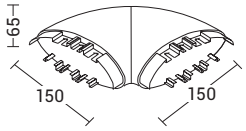

Codice
Code

8563-XX

Giunto angolare cieco a “L” in policarbonato verniciato. Fissaggio ad innesto e con viti. Permette di realizzare una giunzione a 90° tra due moduli.
Coated “L” painted polycarbonate joint. Clip on fixture with screws. Used to make a 90° joint between two fittings.

ESEMPIO DI COMPOSIZIONE COMPOSITION EXAMPLE

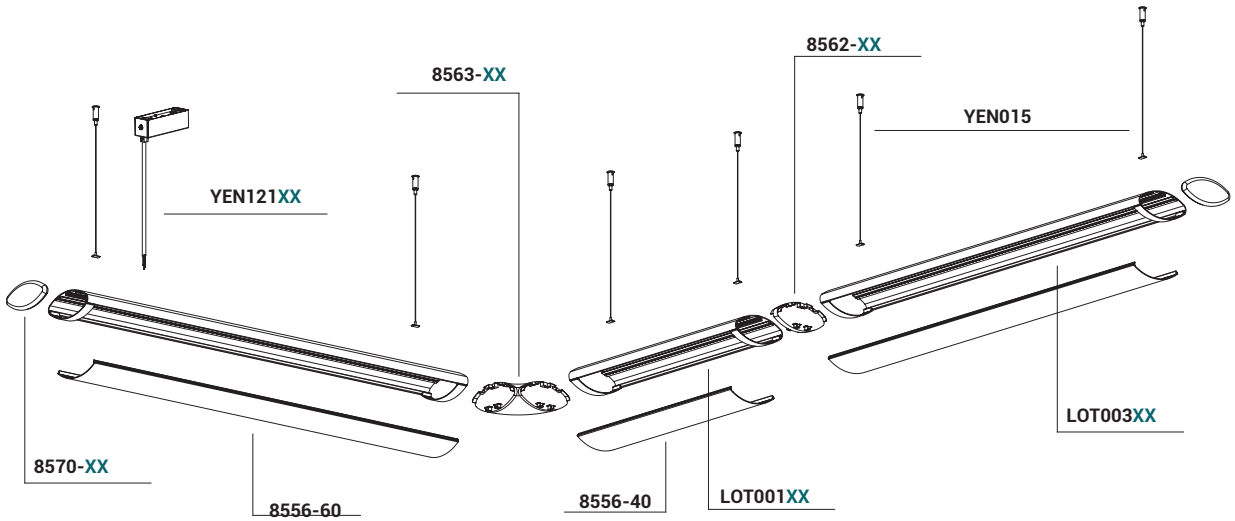

Finiture Finishes



B N



Apparecchio monoemissione a LED o con attacco G13 per soli tubi LED.
Applicabile a soffitto o a sospensione (mediante appositi accessori da ordinare separatamente) con possibilità di configurazione in linea fino a 3000W tramite giunti (accessori da ordinare separatamente).
Struttura cilindrica in alluminio estruso. Diffusore in policarbonato opale con fissaggio a scatto che permette di ottenere un grado di protezione IP40.
Predisposto con il cablaggio universale (vedere schema di cablaggio).

LED luminaire with direct light emission or with G13 lamp holder for LED tubes only.
Direct ceiling or suspension installation (with fixing kit to beordered separately), with possibility of in-line configuration up to 3000W via joints (accessories to be ordered separately).
The luminaire consists of a cylindrical body made of extruded aluminium. Opal polycarbonate diffuser with snap on fixture that allows to obtain a degree of protection IP40.
With universal wiring (see wiring diagram).

BIRR

BIRR LED



LED | 120° | CRI≥90 | IP40

Codice Code	CCT	Flusso lm Flux lm	Potenza Wattage	Dimensioni mm Dimensions mm
BIR103	3000K	5117	36W	Ø70 x 1130
BIR104	4000K	5361	36W	Ø70 x 1130
BIR105	3000K	7675	54W	Ø70 x 1670
BIR106	4000K	8041	54W	Ø70 x 1670

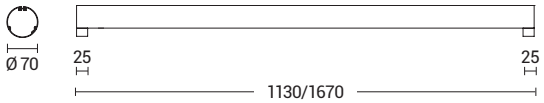

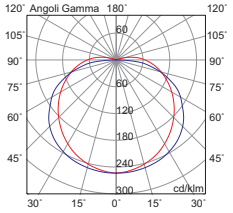

Testate di chiusura, schermo, kit fissaggio, rosone e giunti da ordinare separatamente.

End caps, diffuser, fixing kit, ceiling rose and joints to be ordered separately.

BIRR T8



LED | 120° | IP40

Codice Code		Potenza Wattage	Dimensioni mm Dimensions mm
BIR002	G13	1x18W LED max	Ø70 x 1380
BIR003	G13	1x24W LED max	Ø70 x 1680

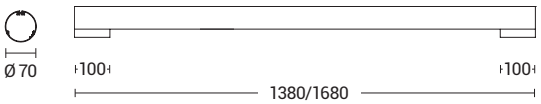

SCHEMA DI CABLAGGIO WIRING DIAGRAM

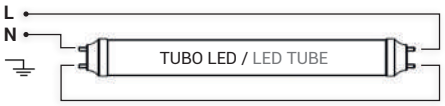

Testate di chiusura, schermo, kit fissaggio, rosone e giunti da ordinare separatamente.

End caps, diffuser, fixing kit, ceiling rose and joints to be ordered separately.

Finiture Finishes



Bianco White

ACCESSORI
ACCESSORIES



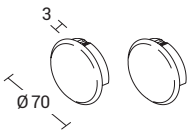

Codice
Code

BIR004

Kit con coppia di testate terminali in policarbonato. Fissaggio ad innesto e con viti. Da usare su moduli singoli o sugli ultimi moduli della linea.
End caps kit with pair of polycarbonate end caps. Clip on fixture with screws. To be used on single fittings or on the last fittings of the line.



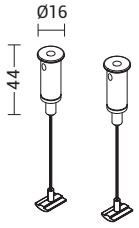

Codice
Code

YEN015

Kit sospensione con coppia di rosoni in ottone cromato, con funi in acciaio 1500mm. Dispositivo per regolazione millimetrica. Carico massimo 7Kg per fune.
Suspension kit with pair of brass chrome ceiling rose, with wire ropes 1500mm. Device for millimetric regulation. Maximum load 7Kg per rope.



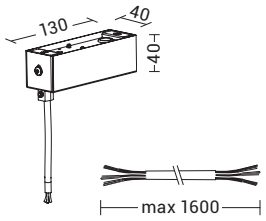

Codice
Code

YEN121B

Rosone elettrificato per sospensione ON-OFF, quadrato in lamiera verniciata con morsetto e cavo di alimentazione trasparente (3x1,5mm2), lunghezza max 1600mm.
Electrified ceiling rose for ON-OFF suspension, square powder coated sheet steel ceiling rose with clip and transparent power cable (3x1,5mm2), max length 1600mm.



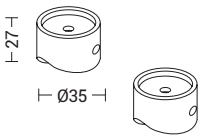

Codice
Code

BIR008

Kit attacco a soffitto in poliammide. Fissaggio con viti. Permette di fissare i moduli direttamente a soffitto.
Polyamide ceiling connection kit. Fixed with screws. Makes it possible to fix the fittings straight onto the ceiling.



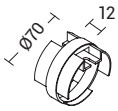

Codice
Code

BIR013

Giunto lineare in policarbonato. Fissaggio ad innesto e con viti. Permette di realizzare una giunzione tra due moduli
Polycarbonate linear join. Clip on fixture with screws. Allows the creation of an joint between two linear fittings.

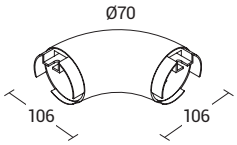

Codice
Code

BIR009

Giunto angolare a "L" cieco in policarbonato. Fissaggio ad innesto e con viti. Permette di realizzare una giunzione a 90° tra due moduli.
"L" polycarbonate blank angle joint. Clip on fixture with screws. Designed to create a 90° joint between two fittings.

Finiture Finishes



Bianco White

BIRR

ESEMPIO DI COMPOSIZIONE COMPOSITION EXAMPLE

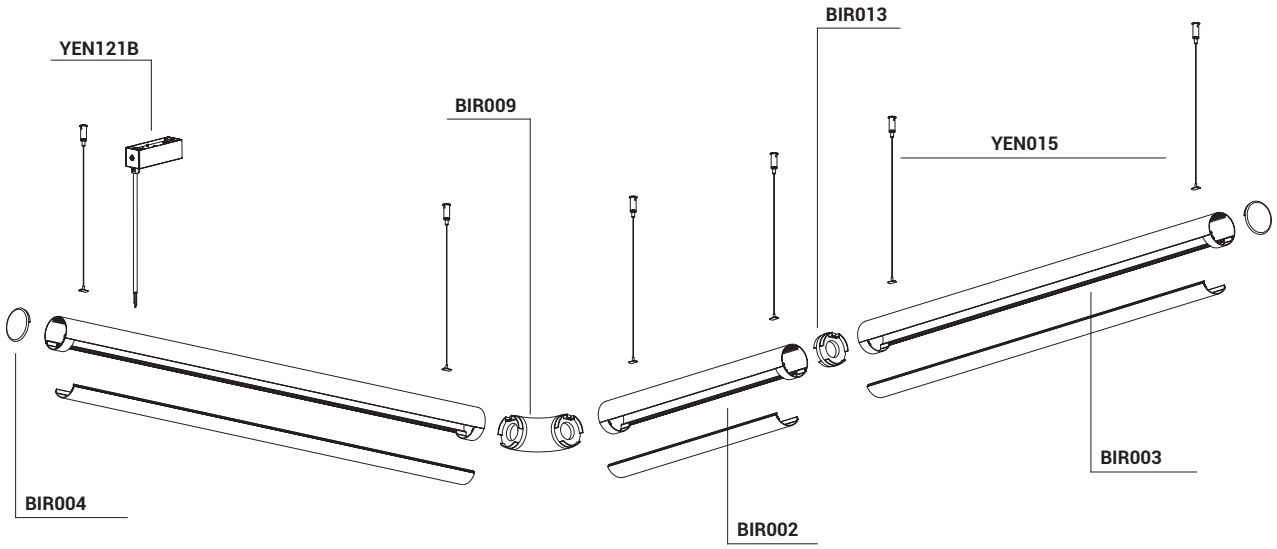



Sistema a tesata con coppia di cavi con interasse 160mm: permette di installare apparecchi con fonte luminosa con LED integrato o con attacco tradizionale (GU10, R7s, E27 che consentono di montare lampadina LED).
Corpi illuminanti, da posizionare secondo le esigenze di installazione, in estruso di alluminio (verniciato bianco opaco o grigio opaco) e diffusore in policarbonato.
Disponibili in versione luce diffusa, monoemissione o biemissione o a spot con corpo illuminante orientabile su due assi. LED disponibile in due gradazioni (3000K e 4000K).

Cable system with two wires with 160mm interdistance: it allows to install LED integrated luminaires or with traditional lamp holder (GU10, R7s and E27 that allows mounting the LED).
Luminaires can be positioned according to the requirements of installation and have an extruded aluminium body (painted in matt white or matt grey finishes) and polycarbonate diffuser.
Luminaires available with diffused light emission direct light or direct-indirect light or with spotlights. LED version available in two gradations (3000K and 4000K).



LED



R7s 78 mm



GU10



E27

Sistema di aggancio rapido senza l'ausilio di utensili.

Fixing system for a quick tool-free installation.



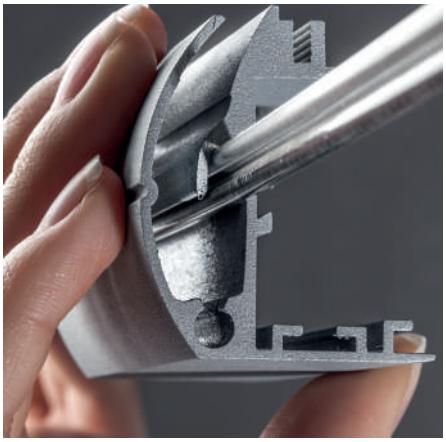

WIRE

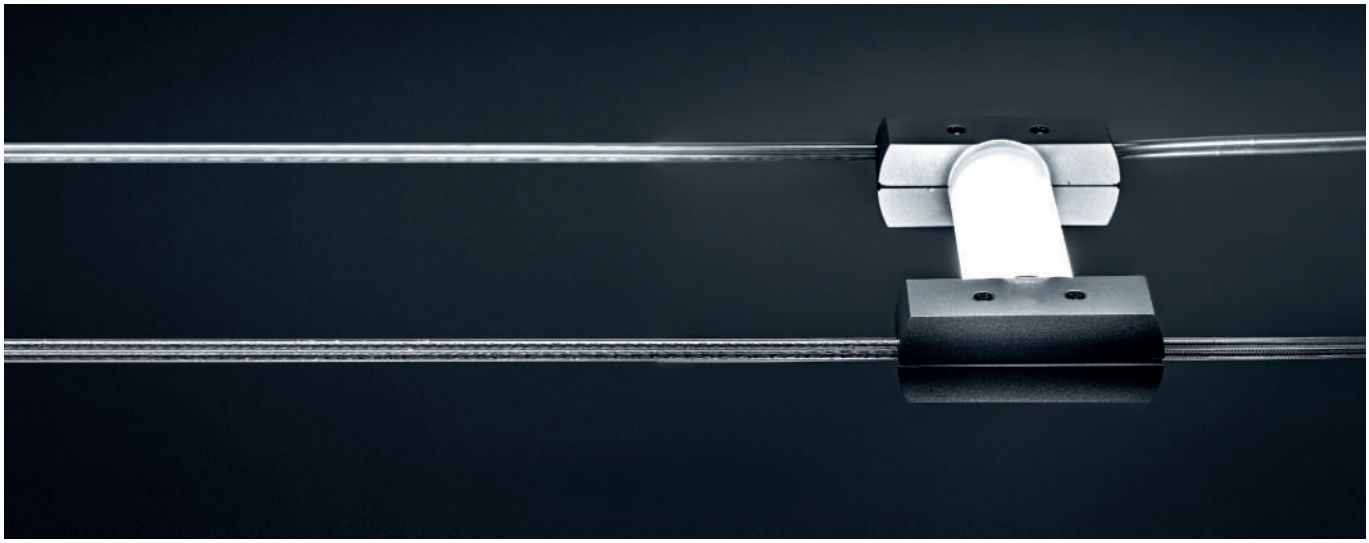

MONOEMISSIONE LUCE DIRETTA
DIRECT LIGHT



LED | 120° | CRI≥80 | IP20

Codice Code	CCT	Flusso lm Flux lm	Potenza Wattage	Dimensioni mm Dimensions mm
WIR105XX	3000K	1700	12W	252 x 182 x 46
WIR106XX	4000K	1800	12W	252 x 182 x 46
WIR109XX	3000K	2850	20W	580 x 182 x 46
WIR110XX	4000K	3000	20W	580 x 182 x 46

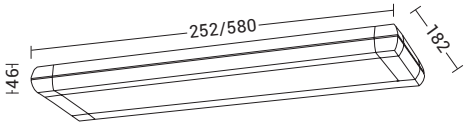

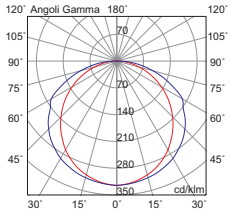

BIEMISSIONE
DIRECT- INDIRECT LIGHT



LED | 120° | CRI≥80 | IP20

Codice Code	CCT	Flusso lm Flux lm	Potenza Wattage	Dimensioni mm Dimensions mm
WIR107XX	3000K	1700+1150	12W+8W	252 x 182 x 46
WIR108XX	4000K	1800+1200	12W+8W	252 x 182 x 46
WIR111XX	3000K	2850+2470	20W+18W	580 x 182 x 46
WIR112XX	4000K	3000+2600	20W+18W	580 x 182 x 46

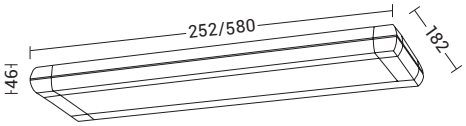

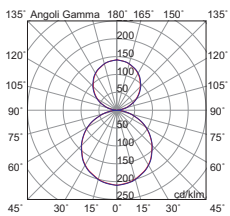

Finiture Finishes



B



GR

WIRE



IP20

Codice Code		Potenza Wattage	Dimensioni mm Dimensions mm
WIR201XX	R7s78	1x12W LED max	90 x 174 x 38

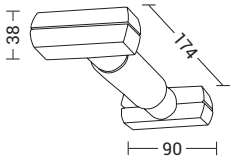



IP20

Codice Code		Potenza Wattage	Dimensioni mm Dimensions mm
WIR401XX	GU10	1x50W max	90 x 174 x 140

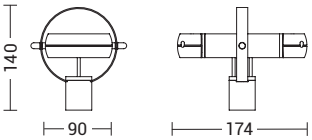

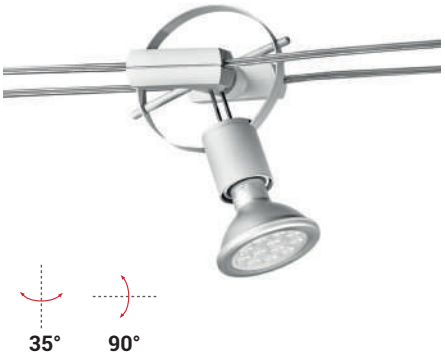

IP20

Codice Code		Potenza Wattage	Dimensioni mm Dimensions mm
WIR301XX	E27	1x75W max	90 x 174 x 200

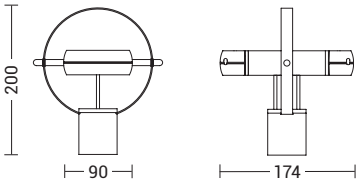

ACCESSORI
ACCESSORIES



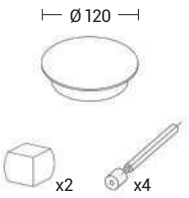

Codice Code
20305-XX

Kit di fissaggio e alimentazione a parete o soffitto (scatola di alimentazione, cavo e agganci). Lunghezza del cavo in dotazione (cavo a un conduttore) 1000mm.
Wall or ceiling fastening and power supply kit (power supply box, cable and hooks). Length of supplied cable (cable with one wire) 1000mm.

Finiture Finishes



B



GR

ACCESSORI
ACCESSORIES



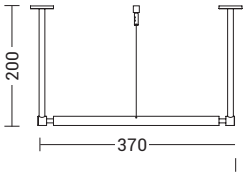

Codice
Code

WIR501

Sostegno tesata e distanziatore in ottone cromato, per tendere i cavi da parete a soffitto o da soffitto a soffitto. Accessorio utilizzabile anche come sostegno.
Cable support and ceiling spacer in chrome brass, to stretch the cables from wall to ceiling or from ceiling to ceilin. It can also be used as a support.



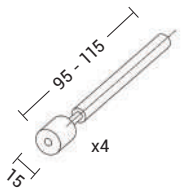

Codice
Code

20315

Kit di fissaggio regolabile e installabile a parete o soffitto con ganci (4 pezzi).
Wall or ceiling fastening kit with hooks (4 pieces).





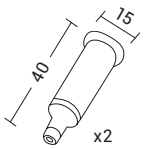

Codice
Code

20310

Kit di sostegno per eliminare la flessione dei cavi in installazioni lunghe o con diversi apparecchi (lunghezza massima della fune 1500mm).
Support kit to prevent cable bending in long installations or with different luminaires (maximum length of the cable 1500mm).



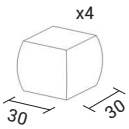

Codice
Code

20320-XX

Kit connettori per alimentare più linee, composto da cavo a un conduttore e coppia di connettori con ruba corrente.
Fastening kiT Wire system supply connector allowing conductor coupling comprising cable and clamp on connector blocks.



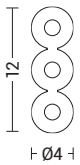

Codice
Code

C-73-15	15 mt
C-73-30	30 mt
C-73-50	50 mt
C-73-100	100 mt

Cavo elettrico conduttore per doppia accensione, 2x1,5mm^2 e cavo d'acciaio di tenuta. Disponibile in matassa da 15, 30, 50 e 100 metri.
Supply cable for double switching, 2x1,5mm2 with steel suspension wire. Available in 15, 30, 50 and 100 meters lenght.





Codice
Code

C-74-15	15 mt
C-74-30	30 mt
C-74-50	50 mt
C-74-100	100 mt

Cavo elettrico conduttore per singola accensione, 1x1,5mm^2 e cavo d'acciaio di tenuta. Disponibile in matassa da 15, 30, 50 e 100 metri.
Supply cable for double switching, 2x1,5mm2 with steel suspension wire. Available in 15, 30, 50 and 100 meters lenght.

Finiture Finishes



B



GR

Sistema a tesata con coppia di cavi con interasse 320mm: permette di installare apparecchi con fonte luminosa con LED integrato o con attacco tradizionale (GU10, R7s, E27 che consentono di montare lampadina LED).
Corpi illuminanti in estruso di alluminio (verniciato bianco opaco o grigio opaco) e diffusore in policarbonato.
Disponibili in versione luce diffusa, monoemissione o biemissione o a spot con corpo illuminante orientabile su due assi di ±35° rispetto all'asse verticale e di ±90° rispetto all'asse orizzontale. LED disponibile in due gradazioni (3000K e 4000K).

Cable system with two wires with 320mm interdistance: it allows to install LED integrated luminaires or with traditional lamp holder (GU10, R7s and E27 that allows mounting the LED).
Luminaires have an extruded aluminium body (painted in matt white or matt grey finishes) and polycarbonate diffuser.
Luminaires available with diffused light emission or with spotlights, can be tilted at ±35° on the vertical axis and adjusted ±90° on the horizontal axis. LED version available in two gradations (3000K and 4000K).



LED



R7s 117 mm



GU10



E27

Sistema di aggancio rapido senza l'ausilio di utensili.

Fixing system for a quick tool-free installation.



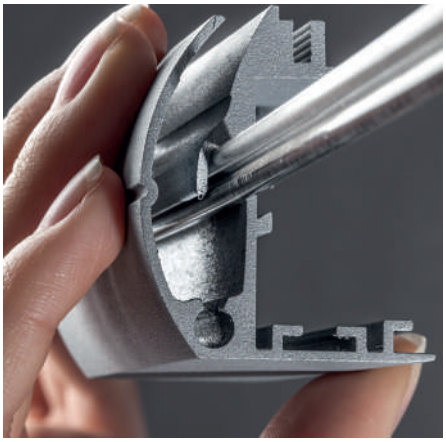

CABLE



MONOEMISSIONE LUCE DIRETTA
DIRECT LIGHT



LED | 120° | CRI≥80 | IP20

Codice Code	CCT	Flusso lm Flux lm	Potenza Wattage	Dimensioni mm Dimensions mm
CAB109XX	3000K	2660	23W	322 x 322 x 46
CAB110XX	4000K	2800	23W	322 x 322 x 46
CAB111XX	3000K	3420	25W	632 x 322 x 46
CAB112XX	4000K	3600	25W	632 x 322 x 46

tirante in acciaio incluso per L. 632 mm
included steel wire rop for L. 632 mm

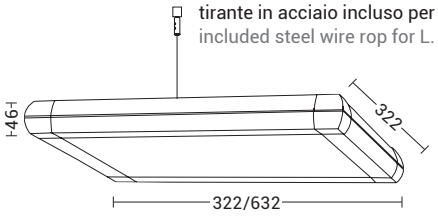

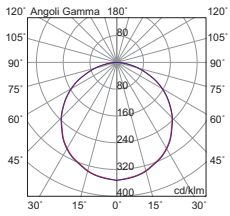

BIEMISSIONE
DIRECT- INDIRECT LIGHT



LED | 120° | CRI≥80 | IP20

Codice Code	K	Flusso lm Flux lm	Potenza Wattage	Dimensioni mm Dimensions mm
CAB113XX	3000K	2660+1140	23W+8W	322 x 322 x 46
CAB114XX	4000K	2800+1200	23W+8W	322 x 322 x 46
CAB115XX	3000K	3420+2280	25W+16W	632 x 322 x 46
CAB116XX	4000K	3600+2400	25W+16W	632 x 322 x 46

tirante in acciaio incluso per L. 632 mm
included steel wire rop for L. 632 mm

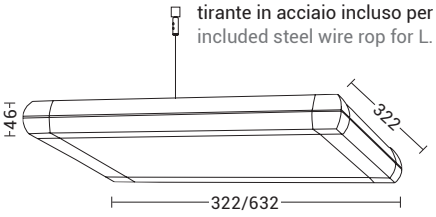

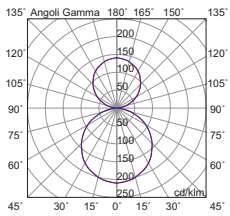

Finiture Finishes



B GR

CABLE



IP20

Codice Code		Potenza Wattage	Dimensioni mm Dimensions mm
CAB201XX	R7s117	1x120W max	90 x 314 x 38

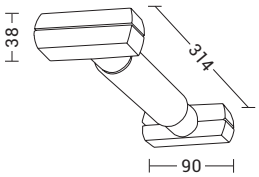



IP20

Codice Code		Potenza Wattage	Dimensioni mm Dimensions mm
CAB401XX	GU10	1x50W max	90 x 314 x 140

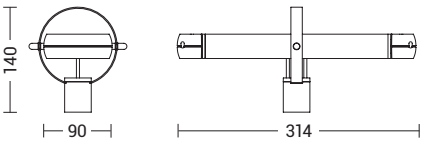

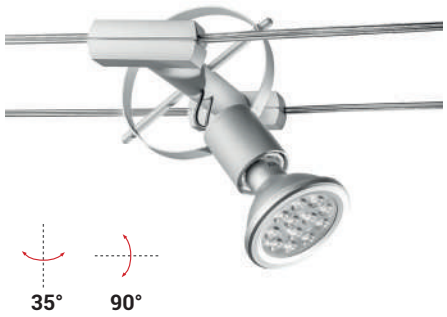

IP20

Codice Code		Potenza Wattage	Dimensioni mm Dimensions mm
CAB301XX	E27	1x75W max	90 x 314 x 200

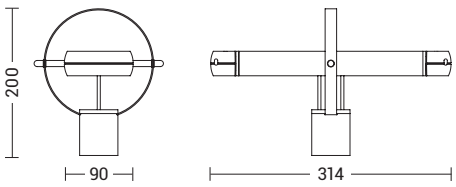

ACCESSORI
ACCESSORIES



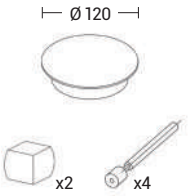

Codice Code
20305-XX

Kit di fissaggio e alimentazione a parete o soffitto (scatola di alimentazione, cavo e agganci). Lunghezza del cavo in dotazione (cavo a un conduttore) 1000mm.
Wall or ceiling fastening and power supply kit (power supply box, cable and hooks). Length of supplied cable (cable with one wire) 1000mm.

Finiture Finishes

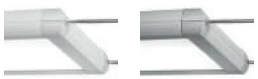

B **GR**

ACCESSORI
ACCESSORIES



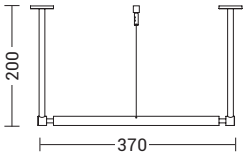

Codice
Code

CAB501

Sostegno tesata e distanziatore in ottone cromato, per tendere i cavi da parete a soffitto o da soffitto a soffitto. Accessorio utilizzabile anche come sostegno.
Cable support and ceiling spacer in chrome brass, to stretch the cables from wall to ceiling or from ceiling to ceilin. It can also be used as a support.



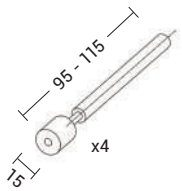

Codice
Code

20315

Kit di fissaggio regolabile e installabile a parete o soffitto con ganci (4 pezzi).
Wall or ceiling fastening kit with hooks (4 pieces).





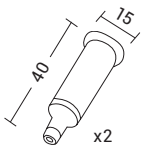

Codice
Code

20310

Kit di sostegno per eliminare la flessione dei cavi in installazioni lunghe o con diversi apparecchi (lunghezza massima della fune 1500mm).
Support kit to prevent cable bending in long installations or with different luminaires (maximum length of the cable 1500mm).



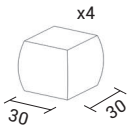

Codice
Code

20320-XX

Kit connettori per alimentare più linee, composto da cavo a un conduttore e coppia di connettori con ruba corrente.
Fastening kiT Wire system supply connector allowing conductor coupling comprising cable and clamp on connector blocks.



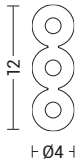

Codice
Code

C-73-15	15 mt
C-73-30	30 mt
C-73-50	50 mt
C-73-100	100 mt

Cavo elettrico conduttore per doppia accensione, 2x1,5mm² e cavo d'acciaio di tenuta. Disponibile in matassa da 15, 30, 50 e 100 metri.
Supply cable for double switching, 2x1,5mm2 with steel suspension wire. Available in 15, 30, 50 and 100 meters lenght.





Codice
Code

C-74-15	15 mt
C-74-30	30 mt
C-74-50	50 mt
C-74-100	100 mt

Cavo elettrico conduttore per singola accensione, 1x1,5mm² e cavo d'acciaio di tenuta. Disponibile in matassa da 15, 30, 50 e 100 metri.
Supply cable for double switching, 2x1,5mm2 with steel suspension wire. Available in 15, 30, 50 and 100 meters lenght.

Finiture Finishes



B



GR

324 PROFILI/PROFILES- STRIP
328 EBI
342 GINGER
346 UDON
348 WASABI
352 MIRIN
354 SHABU
356 DAIKON

PROFILI e STRIP

PROFILES and STRIP

TAILOR MADE

Grazie al nostro servizio **"tailor made"** possiamo customizzare un'ampia gamma di profili in alluminio e strip LED in base alle tue esigenze.

NOTA BENE - VERIFICA:

- lunghezza minima 50cm
- modularità della strip LED -> è il taglio minimo della strip LED (cut tape) a comandare la componibilità su misura del profilo luminoso
- compatibilità tra strip LED e profilo di alluminio (p.327)
- che la lunghezza del profilo sia calibrata sulla modularità della strip LED
- scegli gli accessori necessari per il montaggio e l'alimentazione

COME SI COSTRUISCE IL CODICE?

Codice della referenza + desinenza CM

Es. EBI001B = profilo 200cm, bianco

EBI001BCM = profilo al cm, bianco

Per ordinare 70 cm di EBI001B dovrò ordinare 70 x EBI001BCM

Per composizioni di angoli (a 90° e 45°) contatta il nostro ufficio commerciale
Ti faremo una proposta su misura

Thanks to our "tailor made" service we can customize a wide range of aluminium profiles and strip LEDs according to your needs.

NOTE - VERIFY:

- minimum lenght 50cm
- Strip LED modularity -> it's the cut tape that controls the tailor made luminous profile's modularirty
- compatibility between strip LED and aluminium profile (p.327)
- the lenght of the profile should be regulated according to the strip LED modularity
- choose the necessary accessories to the mounting and the power supply

HOW TO BUILD THE CODE?

With the reference code + CM ending

Ex. EBI001B = 200cm profile, white

EBI001BCM = profile in cm, white

To order 70 cm of EBI001B: I need to order 70 x EBI001BCM

Contact our sales department for angle joints (90° and 45°)
We will give you a tailor made offer

LED TAILORMADE BASIC

Il profilo, la strip e il diffusore nella misura richiesta dal cliente. **Forniti non assemblati**.

Bastano pochi passaggi:

- seleziona profilo, diffusore e strip LED
- scegli gli accessori di montaggio e di alimentazione
- seleziona la lunghezza in base alle tue necessità
- compila il modulo d'ordine
- attendi conferma della composizione e tempistiche dall'ufficio commerciale
- ritira il materiale

Esempio ordine con profilo EBI:

profilo 70cm		diffusore 70cm		strip 70cm
	+		+	
70 x EBI001BCM	+	70 x EBI005CM	+	70 x DAI401CM

LED TAILORMADE BASIC

The profile, the strip and the diffuser to the extent requested by the customer. **Supplied not assembled.**

You need few steps:

- select the profile, diffuser and strip LED
- choose the mounting accessories and power supply
- select the length according to your needs
- fill in the order form
- wait for the confirmation of the composition from sales department and delivery time
- collect the material

Order example with profile EBI:

profile 70cm		diffuser 70cm		strip 70cm
	+	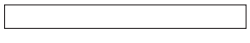	+	
70 x EBI001BCM	+	70 x EBI005CM	+	70 x DAI401CM

LED TAILORMADE EVO

Il profilo, la strip e il diffusore, forniti nella misura richiesta dal cliente e assemblati. È l'evoluzione del servizio TailorMade. In questo modo vi consegneremo il **prodotto finito, assemblato e pronto per l'installazione**.

Bastano pochi passaggi:

- seleziona profilo, diffusore e strip LED
- scegli gli accessori di montaggio e di alimentazione
- seleziona la lunghezza in base alle tue necessità
- compila il modulo d'ordine e seleziona la voce assemblaggio
- attendi conferma della composizione e tempistiche dall'ufficio commerciale
- ritira il materiale

Esempio ordine con profilo EBI:

profilo 130cm		diffusore 130cm		strip 130cm		
	+	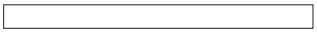	+		+	ASSEMBLAGGIO
130 x EBI001BCM	+	130 x EBI005CM	+	130 x DAI401CM	+	1 x ASS001

LED TAILORMADE EVO

The profile, the strip and the diffuser are custom made and already set up. It is the evolution of TailorMade service. In this way, we'll provide a completed and set up product ready for the installation.

You need few steps:

- select the profile, diffuser and strip LED
- choose the mounting accessories and power supply
- select the length according to your needs
- select “assembling” in the order module
- wait for the confirmation of the composition from sales department and delivery time
- collect the material

Order example with profile EBI:

profile 130cm		diffuser 130cm		strip 130cm		
	+		+		+	ASSEMBLING
130 x EBI001BCM	+	130 x EBI005CM	+	130 x DAI401CM	+	1 x ASS001

strip - LED

	INCASSO RECESSED	INCASSO RASATO RECESSED FRAMELESS	PLAFONE CEILING	PARETE WALL	SOSPENSIONE SUSPENSION	TERRA FLOOR	EMISSIONE EMISSION		4,8 W	9,6 W	16,8 W	17,3 W TUNABLE WHITE	14,4 W RGB	19,2 W RGB + WHITE	11,2 W COB	230V	2 x strip LED
 **EBI** p.330	•								•	•	•	•	•	•	•	•	2 x
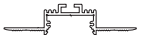 **EBI** p.332		•							•	•	•	•	•	•	•	•	2 x
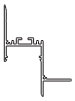 **EBI** p.333		•							•	•	•	•	•	•	•	•	
 **EBI** p.334			•	•					•	•	•	•	•	•	•	•	2 x
 **EBI** p.336			•		•				•	•	•	•	•	•	•	•	2 x
 **EBI** p.340				•					•	•	•	•	•	•	•	•	
 **EBI** p.340				•					•	•	•	•	•	•	•	•	2 x
 **EBI** p.340				•					•	•	•	•	•	•	•	•	2 x
 **GINGER** p.343			•	•					•	•	•	•	•	•	•		
 **GINGER** p.344			•	•					•	•	•	•	•	•	•		
GINGER p.344			•	•					•	•	•	•	•	•	•		
 **GINGER** p.344			•	•					•	•	•	•	•	•	•		
 **GINGER** p.345		•							•	•	•	•	•	•	•		
 **GINGER** p.345	•								•	•	•	•	•	•	•		
 **UDON** p.347					•				•	•	•	•	•	•	•		
 **WASABI** p.349			•	•	•				•	•	•	•	•	•	•		2 x
 **MIRIN** p.353				•					•	•	•	•	•	•	•		2 x
 **SHABU** p.355			•	•		•			•	•			•		•		

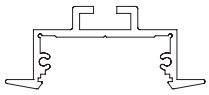

INCASSO SOTTILE
RECESSED THIN

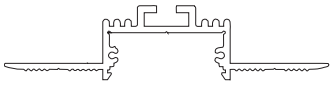

IN CASSO RASATO
RECESSED FRAMELESS

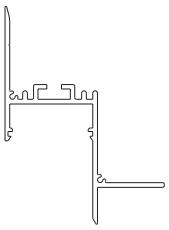

RASATO LATERALE
SIDE FRAMELESS

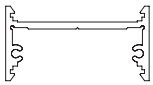

PARETE/PLAFONE
WALL/CEILING

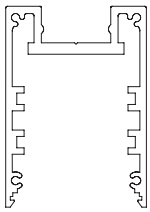

PLAFONE/SOSPENSIONE
CEILING/SUSPENSION

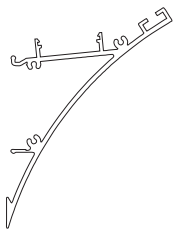

PARETE
WALL

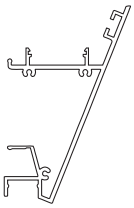

PARETE
WALL



PARETE
WALL

Profilo in alluminio estruso per alloggiare strip LED, fornito in lunghezza 2000mm, sezionabile.
Disponibile in due differenti profondità e tre finiture (bianco, grigio e nero).
Prodotto estremamente versatile per le diverse applicazioni (da completare con i vari kit di installazione): ad incasso con cornice e rasato, a parete/plafone, a sospensione e per installazioni perimetrali. Le dimensioni in larghezza del profilo permettono l'installazione di più strip LED.
Vi sono inoltre due diversi alloggiamenti in cui è possibile posizionare il dissipatore su cui viene applicata la strip, per una maggiore o minore emissione luminosa.
Da completare con diffusore in policarbonato opale microprismato o nero, in versione bassa (a filo) o alta (con spessore ed emissione laterale).

Linear profile in extruded aluminium, for placing LED strip, 2000mm long body, cut to size.
Available in two depths and three finishes (white, grey and black).
Extremely versatile product, for various installations (to be completed with related fixin g KIT): recessed (both with frame and frameless), wall/ceiling, suspended version and for forimeter installation. The widths of the profile allows to place different LED strips.
There are even two slots for fixing the aluminium heatsinker profile where LED strip is then positioned, allowing more or less light emission.
To be completed with opal polycarbonate or microprismatic diffuser to be ordered separately, in low or high version (for side light emission).

EBI



INCASSO SOTTILE
RECESSED THIN



TAILOR MADE

Codice
Code

EBI007B

2000 x 43 x 18 mm

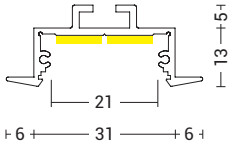

foro hole L.37 x P.20 mm

servizio service **TAILOR MADE**

esempio example
cod. **EBI007BCM + EBI005CM**



diffusore opale
opal diffuser



diffusore microprismato
microprismatic diffuser

alloggiamento fino a 2 strip LED
you can install up to 2 strip LEDs

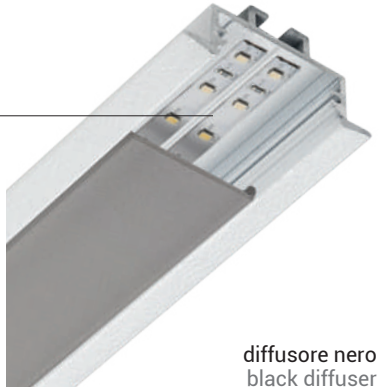

diffusore nero
black diffuser

Finiture Finishes



Bianco White

Accessori Accessories

strip LED (max **36W/mt**)
p.356

driver
p.366

controller
p.368

ACCESSORI
ACCESSORIES



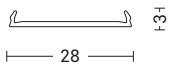

TAILOR MADE

Codice Code	
EBI005	opale opal
EBI005MP	microprismato microprismatic
EBI005N	nero black

Diffusore in policarbonato opale, microprismato o nero basso (a filo), 2mt.
Opal, microprismatic or black polycarbonate diffuser, flat version, 2mt.



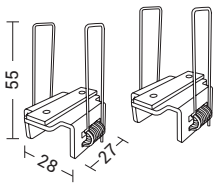

Codice
Code

EBI009MT

Molle di fissaggio in alluminio for cartongesso (2pz).
Aluminium fixing springs for plasterboard installation (2pz).



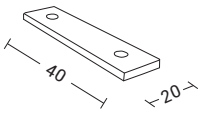

Codice
Code

EBI030

Giunto lineare in alluminio comprensivo di 2 grani 4x6 mm.
Aluminium linear joint with 2 grub screws 4x6mm.



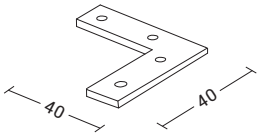

Codice
Code

EBI062

Giunto angolare in alluminio comprensivo di 4 grani 40x40 mm per EBI007B.
Angular joint in aluminum including 4 grub screws 40x40 mm for EBI007B.



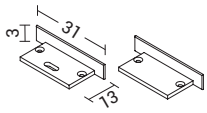

Codice
Code

EBI008B

Tappo di chiusura (2pz) in alluminio bianco.
White aluminium end caps (2pcs).



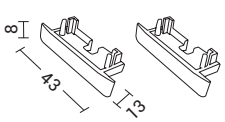

Codice
Code

EBI020B

Tappi di chiusura in plastica bianca (2pz).
White plastic end caps (2pcs).

INCASSO RASATO
RECESSED FRAMELESS



TAILOR MADE

Codice
Code

EBI021XX

2000 x 79 x 15,8 mm

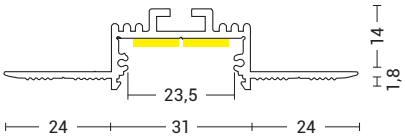

foro hole L.31 x P.20 mm

servizio service **TAILOR MADE**

esempio example
cod. **EBI021BCM + EBI005CM**

ACCESSORI
ACCESSORIES



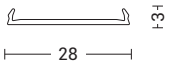

TAILOR MADE

Codice
Code

EBI005	opale opal
EBI005MP	microprismato microprismatic
EBI005N	nero black

Diffusore in policarbonato opale, microprismato o nero basso (a filo), 2mt.
Opal, microprismatic or black polycarbonate diffuser, flat version, 2mt.



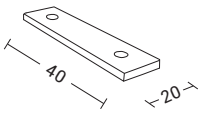

Codice
Code

EBI030

Giunto lineare in alluminio comprensivo di 2 grani 4x6 mm.
Aluminium linear joint with 2 grub screws 4x6mm.



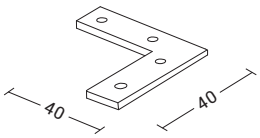

Codice
Code

EBI062

Giunto angolare in alluminio comprensivo di 4 grani 40x40 mm per EBI007B.
Angular joint in aluminum including 4 grub screws 40x40 mm for EBI007B.

alloggiamento fino a 2 strip LED
you can install up to 2 strip LEDs



Finiture Finishes

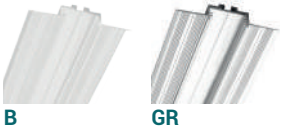

B **GR**

Accessori Accessories

strip LED (max **36W/mt**)
p.356

driver
p.366

controller
p.368

RASATO LATERALE
SIDE RECESSED FRAMELESS



TAILOR MADE

Codice
Code

EBI060B

2000 x 54 x 74 mm

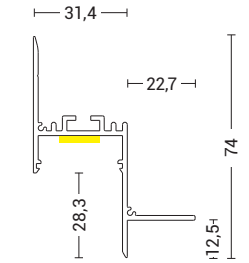

foro hole L.31,4 x P.74 mm

servizio service **TAILOR MADE**

esempio example
cod. **EBI060BCM + EBI005MPCM**

ACCESSORI
ACCESSORIES

TAILOR MADE



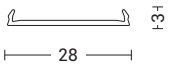

Codice
Code

EBI005	opale opal
EBI005MP	microprismato microprismatic
EBI005N	nero black

Diffusore in policarbonato opale, microprismato o nero basso (a filo), 2mt.
Opal, microprismatic or black polycarbonate diffuser, flat version, 2mt.



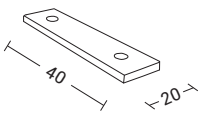

Codice
Code

EBI030

Giunto lineare in alluminio comprensivo di 2 grani 4x6 mm.
Aluminium linear joint with 2 grub screws 4x6mm.



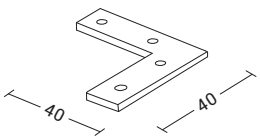

Codice
Code

EBI062

Giunto angolare in alluminio comprensivo di 4 grani 40x40 mm per EBI007B.
Angular joint in aluminum including 4 grub screws 40x40 mm for EBI007B.



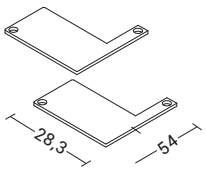

Codice
Code

EBI061B

Kit tappi di chiusura in alluminio (2pz).
Aluminium end caps (2pcs).



Finiture Finishes

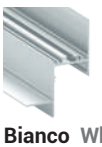

Bianco White

Accessori Accessories

strip LED (max **36W/mt**)
p.356

driver
p.366

controller
p.368

PARETE/PLAFONE
WALL/CEILING



TAILOR MADE

Codice
Code

EBI001XX

2000 x 31 x 16 mm

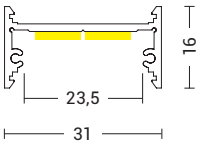

servizio service **TAILOR MADE**
esempio example
cod. **EBI001GRCM + EBI005CM**



diffusore basso
flat diffuser



diffusore opale
opal diffuser



diffusore alto
wide diffuser



diffusore microprismato
microprismatic diffuser



diffusore nero
black diffuser

Finiture Finishes


B


GR

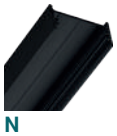
N

Accessori Accessories

strip LED (max **36W/mt**)
p.356

driver
p.366

controller
p.368

ACCESSORI
ACCESSORIES

TAILOR MADE



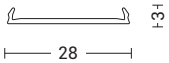

Codice
Code

EBI005	opale opal
EBI005MP	microprismato microprismatic
EBI005N	nero black

Diffusore in policarbonato opale, microprismato o nero basso (a filo), 2mt.
Opal, microprismatic or black polycarbonate diffuser, flat version, 2mt.



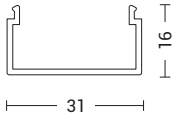

Codice
Code

EBI006 opale opal

Diffusore in policarbonato opale alto (con spessore ed emissione laterale di luce), 2mt.
Opal polycarbonate diffuser, wide version (for side light emission), 2mt.



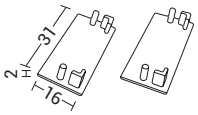

Codice
Code

EBI019XX

Tappi di chiusura in plastica (2pz) per diffusore basso.
Aluminium end caps (3pcs) for flat diffuser.



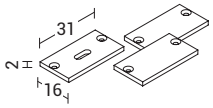

Codice
Code

EBI002XX

Tappi di chiusura (3pz) in alluminio per diffusore basso.
Aluminium end caps (3pcs) for flat diffuser.



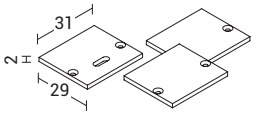

Codice
Code

EBI003XX

Tappi di chiusura (3pz) in alluminio per diffusore alto.
Aluminium end caps (3pcs) for up diffuser.



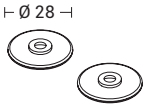

Codice
Code

EBI004MT

Attacco a parete/plafone in ottone (2pz).
Brass wall and ceiling kit (2pcs).

Finiture Finishes


B


GR


N

PLAFONE/SOSPENSIONE
CEILING/SUSPENSION



TAILOR MADE

Codice
Code

EBI012XX

2000 x 31 x 44 mm

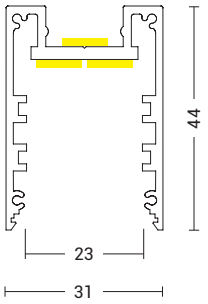

servizio service **TAILOR MADE**

esempio example
cod. **EBI012GRCM + EBI005MPCM**



diffusore basso
flat diffuser



diffusore alto
wide diffuser



Dissipatore posizionabile a diverse altezze per una maggiore o minore emissione luminosa.



Aluminium heatsinker profile to be fixed in two slots allowing more or less light emission.

Finiture Finishes

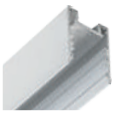
B


GR

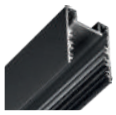
N

Accessori Accessories

strip LED - max **30W/mt totale luce diretta e indiretta**
strip LED - max **30W/mt total direct and direct-indirect light**

p.356

driver
p.366

controller
p.368

ACCESSORI
ACCESSORIES

TAILOR MADE



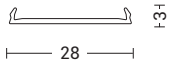

Codice
Code

EBI005 opale opal
EBI005MP microprismato microprismatic
EBI005N nero black

Diffusore in policarbonato opale, microprismato o nero basso (a filo), 2mt.
Opal, microprismatic or black polycarbonate diffuser, flat version, 2mt.



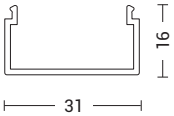

Codice
Code

EBI006 opale opal

Diffusore in policarbonato opale alto (con spessore ed emissione laterale di luce), 2mt.
Opal polycarbonate diffuser, wide version (for side light emission), 2mt.



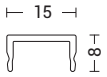

Codice
Code

WAS008TR trasparente transparent
WAS008OP opale opal
WAS008N nero black

Diffusore superiore in policarbonato opale, trasparente o nero, per sospensione biemissione. 2mt.
Polycarbonate upper diffuser, in opal, transparent or black finish, for direct-indirect light emission. 2mt.



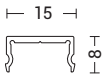

Codice
Code

WAS003XX

Modulo cieco superiore in alluminio, in tinta, per sospensione monoemissione (luce diretta). 2mt.
Blank module, in painted aluminium, for direct light suspended version. 2mt.



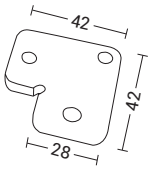

Codice
Code

EBI018

Giunto angolare in alluminio grigio con fori filettati e due ganci in acciaio inox per tenere uniti due profili e creare un angolo di 90°.
Grey aluminium linear joint with threaded holes and stainless steel hooks, necessary to hold two profiles creating a 90° angle.



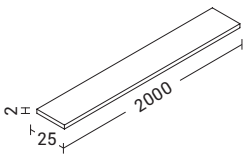

Codice
Code

EBI016

Profilo dissipatore in alluminio, su cui applicare la strip LED. 2mt.
Aluminium heatsinker profile, where strip LED needs to be positioned. 2mt.

Finiture Finishes

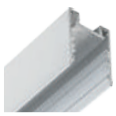
B


GR

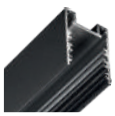
N

Accessori Accessories

strip LED - max **30W/mt totale luce diretta e indiretta**
strip LED - max **30W/mt total direct and direct-indirect light**

p.356

driver
p.366

controller
p.368

ACCESSORI
ACCESSORIES

TAILOR MADE



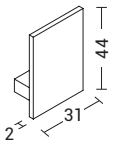

Codice
Code

EBI013XX

Tappo di chiusura (1pz) in alluminio, in tinta, per diffusore basso.
Painted aluminium end caps (1pcs) for flat diffuser.



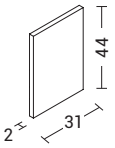

Codice
Code

EBI025XX

Tappo di chiusura (2pz) in plastica per diffusore basso.
Plastic end caps (1pcs) for flat diffuser.



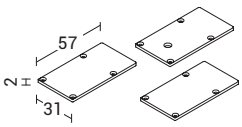

Codice
Code

EBI014XX

Tappi di chiusura (3pz) in alluminio per diffusore alto.
Aluminium end caps (3pcs) for wide diffuser.



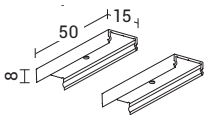

Codice
Code

WAS002XX

Attacchi a plafone o supporti per il cavo di tenuta, nella versione sospensione. 2 pezzi.
Ceiling kit or modules where the suspension ropes need to be attached on the suspended version. 2 pieces.



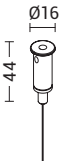

Codice
Code

WAS001MT

Fune in acciaio (2000mm, carico massimo 7Kg) e nottolino in ottone cromato con dispositivo per regolazione millimetrica.
Wire rope (2000mm, max load 7Kg) and chromed brass ceiling rose with device for millimetric regulation.



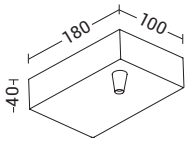

Codice
Code

EBI017XX

Rosone in alluminio, per alloggiare l'alimentatore LED nella versione a sospensione (controllare misure del driver per l'alloggiamento).
Aluminium ceiling rose, where the LED driver can be housed for the suspended version (check the driver sizes for the housing).

Finiture Finishes

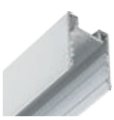

B

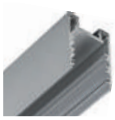

GR

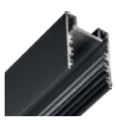

N



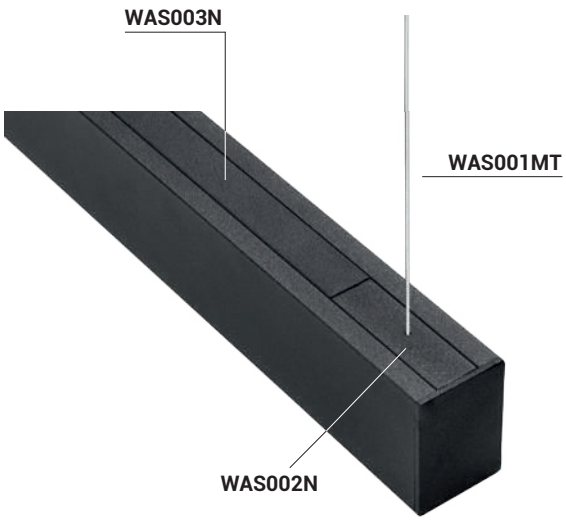

modulo cieco per sospensione monoemissione
blank module for direct light

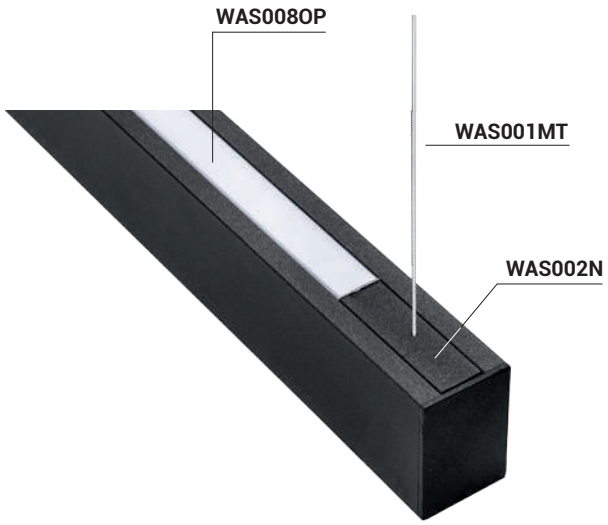

schermo superiore per sospensione biemissione
upper diffuser for direct and indirect light

PARETE MONOEMISSIONE - LUCE INDIRETTA
WALL INDIRECT LIGHT

diffusore non incluso
diffusers not included



TAILOR MADE

Codice
Code

EBI027B

2000 x 76 x 101,4 mm

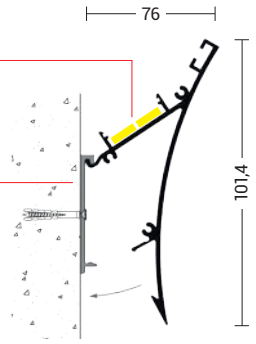

servizio service **TAILOR MADE**

esempio example
cod. **EBI027BCM + EBI005CM + EBI029CM**

PARETE BIEMISSIONE
WALL DIRECT-INDIRECT LIGHT

diffusori non inclusi
diffusers not included

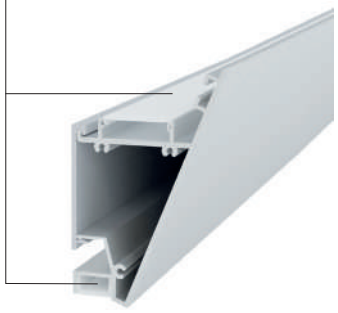

TAILOR MADE

Codice
Code

EBI031B

2000 x 62,7 x 95,5 mm

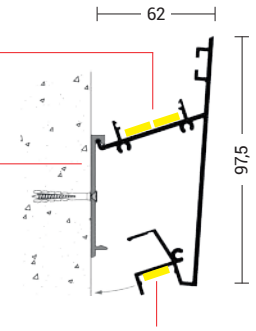

servizio service **TAILOR MADE**

esempio example
cod. **EBI031BCM + EBI005CM + EBI029CM**

PARETE BIEMISSIONE
WALL DIRECT-INDIRECT LIGHT



diffusori non inclusi
diffusers not included

TAILOR MADE

Codice
Code

EBI050B

2000 x 35,7 x 110 mm

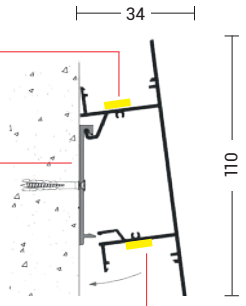

servizio service **TAILOR MADE**

esempio example
cod. **EBI050BCM + EBI005CM + EBI029CM**

Finiture Finishes



Bianco White

Accessori Accessories

EBI027B	**EBI031B**	**EBI050B**	driver
strip LED	strip LED	strip LED	p.366
max **36W/mt**	max **50W/mt tot. dir.+ indir.**	max **30W/mt tot. dir.+ indir.**	controller p.368
p.356	p.356	p.356	

ACCESSORI
ACCESSORIES

TAILOR MADE



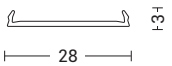

Codice Code	
EBI005	opale opal
EBI005MP	microprismato microprismatic
EBI005N	nero black

Diffusore in policarbonato opale, microprismato o nero basso (a filo), 2mt.
Opal, microprismatic or black polycarbonate diffuser, flat version, 2mt.



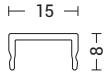

Codice Code	**Solo per EBI031B** **Only for EBI031B**
WAS008TR	trasparente transparent
WAS008OP	opale opal
WAS008N	nero black

Diffusore superiore in policarbonato opale, trasparente o nero, per sospensione biemissione. 2mt.
Polycarbonate upper diffuser, in opal, transparent or black finish, for direct-indirect light emission. 2mt.



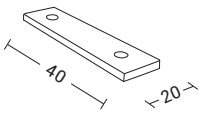

Codice Code	**Solo per EBI027B - EBI031B** **Only for EBI027B - EBI031B**
EBI030	

Giunto lineare in alluminio comprensivo di 2 grani 4x6 mm.
Aluminium linear joint with 2 grub screws 4x6mm.

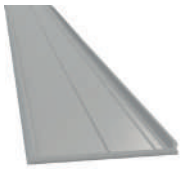

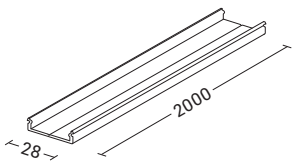

Codice Code	
EBI029	

Profilo in alluminio grezzo per fissaggio a muro, 2mt.
Rough aluminium profile for wall mounting, 2mt.



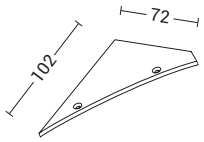

Codice Code	**Solo per EBI027B** **Only for EBI027B**
EBI028B	

Tappo di chiusura bianco (2pz) in alluminio verniciato bianco, più 4 viti autofilettanti in acciaio inox.
White aluminium end caps (2 pcs.) white painted plus 4 stainless steel self tapping screws.



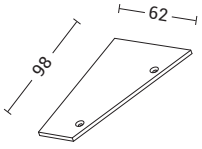

Codice Code	**Solo per EBI031B** **Only for EBI031B**
EBI032B	

Tappo di chiusura bianco (2pz) in alluminio verniciato bianco, più 4 viti autofilettanti in acciaio inox.
White aluminium end caps (2 pcs.) white painted plus 4 stainless steel self tapping screws.



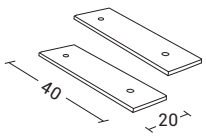

Codice Code	**Solo per EBI050B** **Only for EBI050B**
EBI051B	

Tappo di chiusura bianco (2pz) in alluminio verniciato bianco, più 4 viti autofilettanti in acciaio inox.
White aluminium end caps (2 pcs.) white painted plus 4 stainless steel self tapping screws.





PARETE/PLAFONE HIGH POWER
WALL/CEILING HIGH POWER



PARETE/PLAFONE SOTTILE
WALL/CEILING THIN

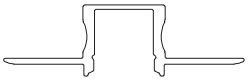

RASATO
RECESSED FRAMELESS



PARETE/PLAFONE
WALL/CEILING



ANGOLARE
ANGULAR

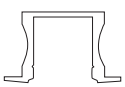

INCASSO
RECESSED

GINGER

Profilo in alluminio estruso per alloggiare strip LED, fornito in lunghezza 2000mm, selezionabile. Disponibile in due differenti profondità e tre finiture (bianco, alluminio e nero).

Prodotto versatile per le diverse applicazioni (da completare con i vari kit di installazione): a parete/plafone, angolare, incasso rasato (per struttura in cartongesso) e incasso.

Da completare con diffusore in policarbonato opale, trasparente o nero.

Linear profile in extruded aluminium, for placing LED strip, 2000mm long body, cut to size. Available in two different depth and three finishes (white, aluminium and black).

Versatile product for different applications (to be completed with related fixing kit): wall/ceiling angular, recessed with frame or frameless (for plasterboard installation).

To be completed with polycarbonate diffuser transparent, opal or black.

PARETE/PLAFONE HIGH POWER
WALL/CEILING HIGH POWER



tappi e clip di fissaggio inclusi
end caps and fastening clips included

TAILOR MADE

Codice
Code

GIN006XX

2000 x 18 x 15,8 mm

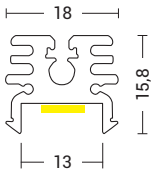

servizio service **TAILOR MADE**

esempio example
cod. **GIN006XXCM + D.20072-1CM**

ACCESSORI
ACCESSORIES

TAILOR MADE



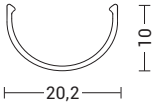

Codice
Code

D.20072-1

Diffusore trasparente in metacrilato, 2mt.
Transparent methacrylate diffuser, 2mt.



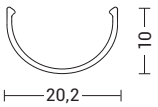

Codice
Code

D.20072-2

Diffusore opale in metacrilato, 2mt.
Opale methacrylate diffuser, 2mt.

Finiture Finishes

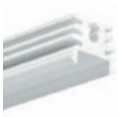

B

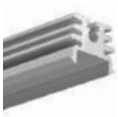

AL

Accessori Accessories

strip LED - max **30W/mt**

p.356

driver
p.366

controller
p.368

PARETE / PLAFONE
WALL / CEILING



tappi e clip di fissaggio inclusi
end caps and fastening clips included

TAILOR MADE

Codice
Code

GIN001XX

2000 x 18 x 15,6 mm

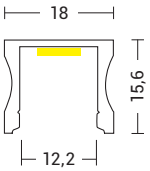

servizio service **TAILOR MADE**

esempio example
cod. **GIN001XXCM + D.20070-1CM**

PARETE / PLAFONE SOTTILE
WALL / CEILING THIN



tappi e clip di fissaggio inclusi
end caps and fastening clips included

TAILOR MADE

Codice
Code

GIN004XX

2000 x 17,5 x 7 mm

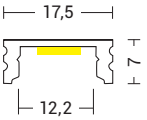

servizio service **TAILOR MADE**

esempio example
cod. **GIN004XXCM + D.20070-1CM**

ANGOLARE
ANGULAR



tappi e clip di fissaggio inclusi
end caps and fastening clips included

TAILOR MADE

Codice
Code

GIN003XX

2000 x 18,6 x 18,6 mm

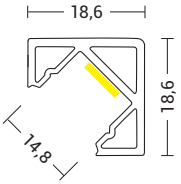

servizio service **TAILOR MADE**

esempio example
cod. **GIN003XXCM + D.20070-1CM**

Finiture Finishes



per tutti i codici
for all codes

B **AL**



solo per i codici:
only for codes:
GIN003
GIN004

N

Accessori Accessories

strip LED - max **20W/mt**

p.356

driver
p.366

controller
p.368

INCASSO RASATO
FRAMELESS RECESSED



tappi e clip di fissaggio inclusi
end caps and fastening clips included

TAILOR MADE

Codice
Code

GIN005XX

2000 x 50 x 15 mm

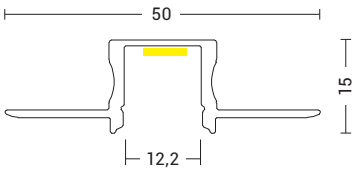

foro hole
L.16 x P.15 mm

servizio service **TAILOR MADE**

esempio example
cod. **GIN005XXCM + D.20070-1CM**

INCASSO
RECESSED



tappi e clip di fissaggio inclusi
end caps and fastening clips included

TAILOR MADE

Codice
Code

GIN002XX

2000 x 25 x 15 mm

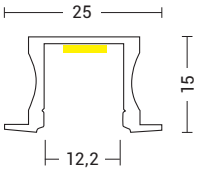

foro hole
L.18 x P.15 mm

servizio service **TAILOR MADE**

esempio example
cod. **GIN002XXCM + D.20070-2CM**

ACCESSORI
ACCESSORIES

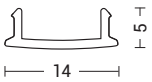

TAILOR MADE

Codice Code	
D.20070-1	trasparente transparent
D.20070-2	opale opal
D.20070-3	nero black

Diffusore trasparente in metacrilato trasparente, opale o nero, 2mt.
Transparent, opale or black methacrylate diffuser, 2mt.

Finiture Finishes



solo per il codice:
only for code:
GIN002

B



AL

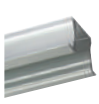

AL

per tutti i codici
for all codes

Accessori Accessories

strip LED - max **20W/mt**

p.356

driver
p.366

controller
p.368



Profilo in alluminio estruso per alloggiare strip LED, fornito in lunghezza 2000mm, sezionabile.
Disponibile in tre finiture (bianco, grigio e nero).
Prodotto dal ridotto spessore e ingombro che lo connotano come un apparecchio molto minimal (soli 22 mm di larghezza).
Da completare con diffusore in policarbonato opale e accessori che ne consentono il montaggio a sospensione.

Linear profile in extruded aluminium, for placing LED strip, 2000mm long body, cut to size.
Available in three finishes (white, grey and black).
Linear profile with very thin body and very minimal design (only 22 mm width).
To be completed with opal polycarbonate diffuser and accessories that allow suspended mounting.

UDON

SOSPENSIONE
SUSPENSION



TAILOR MADE

Codice
Code

UDO001XX

2000 x 22 mm

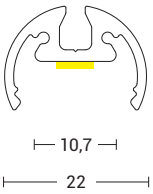

servizio service **TAILOR MADE**

esempio example
cod. **UDO001BCM + UDO003OPCM**

ACCESSORI
ACCESSORIES

TAILOR MADE



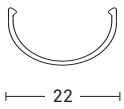

Codice
Code

UDO003OP

Diffusore in policarbonato opale - 2mt.
Opal polycarbonate diffuser - 2mt.



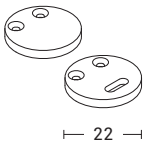

Codice
Code

UDO002XX

Tappi di chiusura (3pz.) in alluminio in tinta, più 4 viti autofilettanti in acciao inox.
Painted aluminium end caps (3pcs), plus 4 stainless steel self-tapping screws.



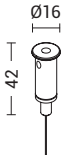

Codice
Code

UDO004XX

Fune in acciaio (3000mm, carico massimo 7Kg) e nottolino in ottone cromato con dispositivo per regolazione millimetrica.
Steel wire rope (3000mm, maximum load 7Kg) and chromed brass pawl with device for millimetric regulation.



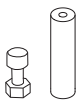

Codice
Code

UDO005XX

Kit copricavo (2pz.) con cilindro esagonale in ottone lavorato e un cilindro verniciato bianco.
Cable cover kit (2pcs.) with hexagonal cylinder in worked brass and one cylinder painted white.

Finiture Finishes


B


GR


N

Accessori Accessories

strip LED - max **20W/mt**

p.356

driver
p.366

controller
p.368

WASABI



Profilo in alluminio estruso per alloggiare strip LED, fornito in lunghezza 2000mm, sezionabile.
Disponibile in tre finiture (bianco, grigio e nero).
Prodotto estremamente versatile nei vari ambiti applicativi e dal ridotto spessore e ingombro che lo connotano come un apparecchio molto minimal (soli 18,5 mm di larghezza).
Da completare con diffusore in policarbonato (trasparente, opale o nero) e accessori che ne consentono il montaggio a parete, a soffitto e a sospensione.
Disponibile profilo di copertura in tinta che permette di effettuare la monoemissione (luce diretta o indiretta).

Linear profile in extruded aluminium, for placing strip LED. 2000mm long body, cut to size.
Available in three finishes (white, grey and black).
Extremely versatile product, for various installations, and very thin body and very minimal design (only 18,5 mm width).
To be complete with polycarbonate diffuser (transparent, opal or black) and accessories that allow wall, ceiling and suspended mounting.
Available covering profile in the same color that allows for direct light (direct or indirect light).

WASABI

PARETE/PLAFONE/SOSPENSIONE
WALL/CEILING/SUSPENSION



TAILOR MADE

Codice
Code

WAS001XX

2000 x 18,5 x 31 mm

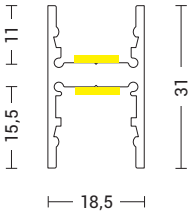

servizio service **TAILOR MADE**

esempio example
cod. **WAS001GRCM + WAS001TRCM**



modulo cieco per sospensione monoemissione
blank module for direct or indirect light

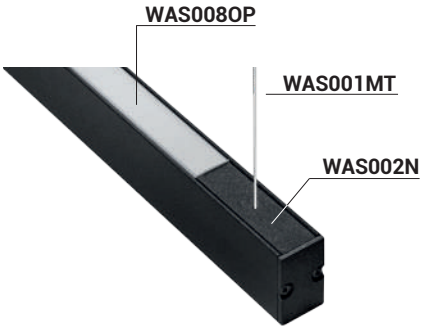

schermo superiore per sospensione biemissione
upper diffuser for direct and direct-indirect light

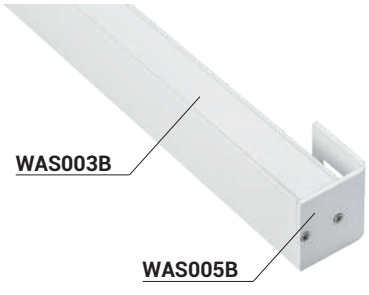

modulo cieco per versione a parete monoemissione
blank module for direct or indirect light

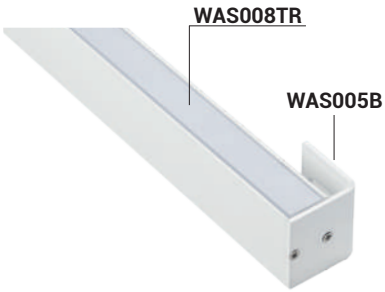

schermo superiore per versione a parete biemissione
upper diffuser for direct and direct-indirect light

Finiture Finishes



B GR N

Accessori Accessories

strip LED - max **25W/mt totale luce diretta e indiretta**
strip LED - max **25W/mt total direct and direct-indirect light**

p.356

driver
p.366

controller
p.368

ACCESSORI
ACCESSORIES

TAILOR MADE



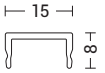

Codice
Code

WAS008TR	trasparente transparent
WAS008OP	opale opal
WAS008N	nero black

Diffusore superiore in policarbonato opale, trasparente o nero, per sospensione biemissione. 2mt.
Polycarbonate upper diffuser, in opal, transparent or black finish, for direct-indirect light emission. 2mt.



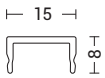

Codice
Code

WAS003XX

Modulo cieco, in tinta, per versione monoemissione (luce diretta o indiretta). 2mt.
Blank module, in painted aluminium, for direct or indirect light emission. 2mt.



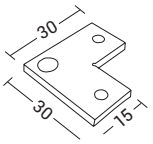

Codice
Code

WAS006

Giunto angolare per tenere uniti due profili e creare un angolo di 90°.
Linear joint, necessary to hold two profiles creating a 90° angle.



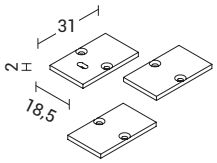

Codice
Code

WAS004XX

Tappi di chiusura (3pz) in alluminio.
Aluminium end caps (3pcs).



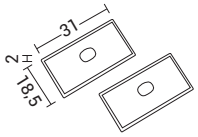

Codice
Code

WAS007XX

Tappi di chiusura in plastica (2pz).
Plastic end caps (2pcs).



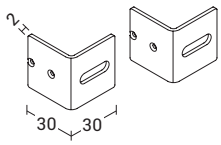

Codice
Code

WAS005XX

Kit attacco a parete in alluminio (2pz).
Aluminium wall kit (2pcs).



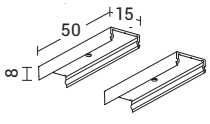

Codice
Code

WAS002XX

Attacchi a plafone in alluminio o supporti per il cavo di tenuta, nella versione sospensione. 2 pezzi.
Aluminium ceiling kit or modules where the suspension ropes need to be attached on the suspended version. 2 pieces.



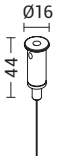

Codice
Code

WAS001MT

Fune in acciaio (2000mm, carico massimo 7Kg) e nottolino in ottone cromato con dispositivo per regolazione millimetrica.
Wire rope (2000 mm, max load 7 Kg) and chromed brass ceiling rose with device for millimetric regulation.



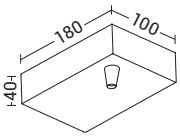

Codice
Code

EBI017XX

Rosone in alluminio, per alloggiare l'alimentatore LED nella versione a sospensione.
Aluminium ceiling rose, where the LED driver can be housed for the suspended version.



Finiture Finishes


B


GR


N

Accessori Accessories

strip LED - max **25W/mt totale luce diretta e indiretta**
strip LED - max **25W/mt total direct and direct-indirect light**

p.356

driver
p.366

controller
p.368



Profilo in alluminio estruso per alloggiare strip LED, fornito in lunghezza 2000mm, sezionabile.
Disponibile nella finitura bianca. Da completare con diffusore in policarbonato (opale, trasparente o nero) e tappi di chiusura.
Prodotto altamente decorativo ideale per valorizzare lo spazio circostante e creare un'atmosfera accogliente e piacevole.

Linear profile in extruded aluminium, for placing LED strip, 2000mm long body, cut to size.
Available in white finish. To be completed with polycarbonate diffuser (transparent, opal or black) and with end caps.
Highly decorative product ideal for enhancing the surrounding space and creating an atmosphere welcoming and pleasant.

MIRIN

PARETE
WALL

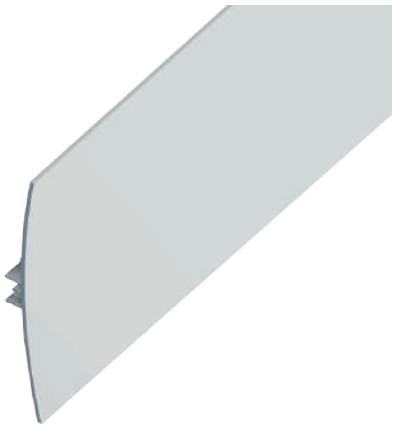

TAILOR MADE

Codice
Code

MIN001B
2000 x 100 mm

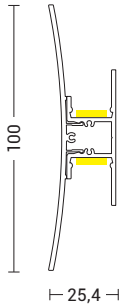

servizio service **TAILOR MADE**

esempio example
cod. **MIN001BCM + WAS001TRCM + MIN003CM**

ACCESSORI
ACCESSORIES

TAILOR MADE



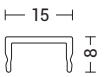

Codice
Code

WAS008TR	trasparente transparent
WAS008OP	opale opal
WAS008N	nero black

Diffusore in policarbonato opale, trasparente o nero, 2 mt.
Polycarbonate upper or lower diffuser, in opal, transparent or black finish. 2mt.



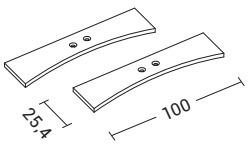

Codice
Code

MIN002B

Tappi di chiusura (2pz). In alluminio verniciato bianco più 4 viti autofilettanti in acciaio inox.
End caps (2pcs). In white painted aluminum, plus 4 self-threading screws in stainless steel.



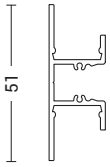

Codice
Code

MIN003

Profilo in alluminio grezzo per fissaggio a muro, 2 mt.
Raw aluminum profile for wall fixing, 2 mt.

Finiture Finishes



Bianco White

Accessori Accessories

strip LED - max **30W/mt**

p.356

driver
p.366

controller
p.368



Profilo in alluminio estruso per alloggiare strip LED, fornito in lunghezza 2000mm, sezionabile.
Disponibile in due finiture (bianco e grigio).
Prodotto che presenta profilo stondato, particolarmente adatto per installazione a plafone, parete, pavimento (schermo non calpestabile) o come sottopensile.
Da completare con diffusore in policarbonato (trasparente, opale o nero) e tappi di chiusura.

Linear profile in extruded aluminium, for placing strip LED. 2000mm long body, cut to size.
Available in two finishes (white and grey).
The slightly curved body makes it suitable for ceiling, wall, floor installation (diffuser not walk-over) or as undercabinet luminaire.
End caps and polycarbonate diffuser (available in transparent, opal or blackfinish) to be ordered separately.

SHABU

PARETE/PLAFONE/TERRA
WALL/CEILING/FLOOR



TAILOR MADE

Codice
Code

SHA001XX

2000 x 50 x 10 mm

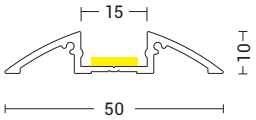

servizio service **TAILOR MADE**

esempio example
cod. **SHA001GRCM + WAS001TRCM**

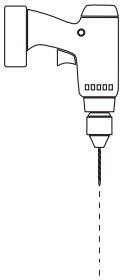

forare direttamente il profilo per il fissaggio
drill directly the profile to fix it

ACCESSORI
ACCESSORIES



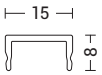

TAILOR MADE

Codice
Code

WAS008TR	trasparente transparent
WAS008OP	opale opal
WAS008N	nero black

Diffusore in policarbonato opale, trasparente o nero, 2 mt.
Polycarbonate upper or lower diffuser, in opal, transparent or black finish. 2mt.



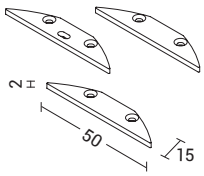

Codice
Code

SHA002XX

Tappi di chiusura (3pz). In alluminio verniciato bianco o alluminio, più 4 viti autofilettanti in acciaio inox.
End caps (3pcs). In white or aluminum painted aluminium, plus 4 self-threading screws in stainless steel.

Finiture Finishes


B

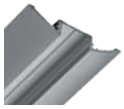
GR

Accessori Accessories

strip LED - max **15W/mt**

p.356

driver
p.366

controller
p.368

Strip LED flessibile in bobina da 5mt con possibilità di sezione come indicato sulla scheda tecnica di ciascun prodotto.
Fornita con nastro adesivo 3M sul retro, che permette un fissaggio rapido e resistente sui profili in alluminio.
Disponibile in varie potenze e tecnologie: da 4,8W/mt a 16,8W/mt, Tunable White, RGB, RGB + White, COB, 230V (vedere sezione controllo della luce per sistemi di alimentazione e controllo, anche con protocollo CASAMBI per creazione di diversi scenari luminosi).
Disponibile anche in versione Neon Flex per realizzare curve sinuose anche in esterno (IP67).

LED flexible strip, 5 meters long, cut points as indicated on the technical sheets of the differentproducts. Furnished with 3M sticky tape, that allows an easy and strong installation on the aluminiu m profiles.
Available in different powers powers and tecnologies: from 4,8W/mt a 16,8/mt, Tunable White, RGB, RGB + White, COB, 230V (the offer is completed with control units, even with CASAMBI control system, that allows different lighting scenes and solutions).
Available in the Neon Flex version to create sinuous curves even outdoor (IP67).



DAIKON

	W/mt	CRI	IP	LED/mt
LOW POWER	4,8	90	20/67	120 LED
MEDIUM POWER	9,6	90	20/67	160 LED
HIGH POWER	16,8	90	20/67	200 LED
TUNABLE WHITE	17,3	90	20/65	140 LED
RGB	14,4	85	20/67	60 LED
RGB + WHITE	19,2	85	20	60 LED
COB	11,2	90	20	
230V	12	80	65	104 LED
NEON FLEX	9,6	80	67	

Restyle

Per un'adeguata dissipazione del calore consigliamo l'applicazione della strip LED sui nostri profili in alluminio.

For a suitable heat dissipation we suggest the application of the strip LEDs on our aluminium profiles.

IP20 - LOW POWER
4,8W/MT - 120 LED/MT - CRI≥90



TAILOR MADE | LED | 24Vdc | CRI≥90 | IP20

Codice Code		CCT	Flusso lm/mt Flux lm/mt	LED/mt	Lunghezza (W tot.) Lenght (W tot.)	
DAI401	A1G F	2700K	570	120	5 mt (24W tot.)	8,33 mm
DAI402	A1G E	3000K	620	120	5 mt (24W tot.)	8,33 mm
DAI403	A1G E	4000K	670	120	5 mt (24W tot.)	8,33 mm
DAI401-25	A1G F	2700K	570	120	25 mt (120W tot.)	8,33 mm
DAI402-25	A1G E	3000K	620	120	25 mt (120W tot.)	8,33 mm
DAI403-25	A1G E	4000K	670	120	25 mt (120W tot.)	8,33 mm

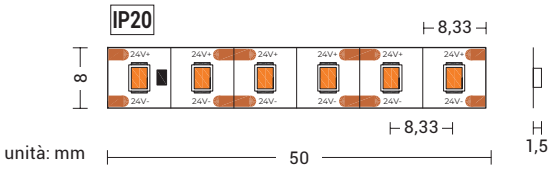

IP67 - LOW POWER
4,8W/MT - 120 LED/MT - CRI≥90



TAILOR MADE | LED | 24Vdc | CRI≥90 | IP67

Codice Code		CCT	Flusso lm/mt Flux lm/mt	LED/mt	Lunghezza (W tot.) Lenght (W tot.)	
DAI416	A1G F	2700K	500	120	5 mt (24W tot.)	8,33 mm
DAI417	A1G E	3000K	545	120	5 mt (24W tot.)	8,33 mm
DAI418	A1G E	4000K	590	120	5 mt (24W tot.)	8,33 mm

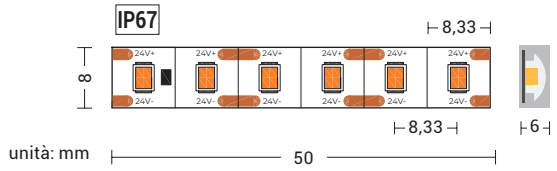



Nella versione IP67 i chip LED sono coperti da una resina, che rende la strip LED impermeabile e ne consente così l'installazione in ambienti esterni.

In the IP67 version the LED chips are covered with a silicone sheath, that makes the strip LED suitable for outdoor installation.

Accessori Accessories

servizio service
TAILOR MADE

esempio example
cod. **DAI401CM**

srtip LED da completare con:
LEd strip to complete with:
driver
p.366
controller
p.368

IP20 - MEDIUM POWER
9,6W/MT - 160 LED/MT - CRI≥90



new

TAILOR MADE | LED | 24Vdc | CRI≥90 | IP20

Codice Code		CCT	Flusso lm/mt Flux lm/mt	LED/mt	Lunghezza (W tot.) Lenght (W tot.)	
DAI404	A F G	2700K	1100	160	5 mt (48W tot.)	6,25 mm
DAI405	A E G	3000K	1220	160	5 mt (48W tot.)	6,25 mm
DAI406	A E G	4000K	1300	160	5 mt (48W tot.)	6,25 mm
DAI404-25	A F G	2700K	1100	160	25 mt (240W tot.)	6,25 mm
DAI405-25	A E G	3000K	1220	160	25 mt (240W tot.)	6,25 mm
DAI406-25	A E G	4000K	1300	160	25 mt (240W tot.)	6,25 mm

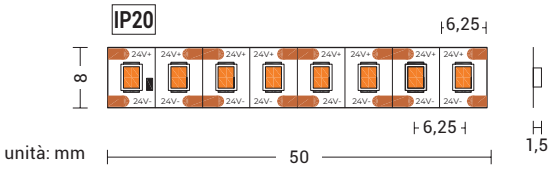

IP67 - MEDIUM POWER
9,6W/MT - 160 LED/MT - CRI≥90



new

TAILOR MADE | LED | 24Vdc | CRI≥90 | IP67

Codice Code		CCT	Flusso lm/mt Flux lm/mt	LED/mt	Lunghezza (W tot.) Lenght (W tot.)	
DAI419	A F G	2700K	970	160	5 mt (48W tot.)	6,25 mm
DAI420	A E G	3000K	1070	160	5 mt (48W tot.)	6,25 mm
DAI421	A E G	4000K	1145	160	5 mt (48W tot.)	6,25 mm

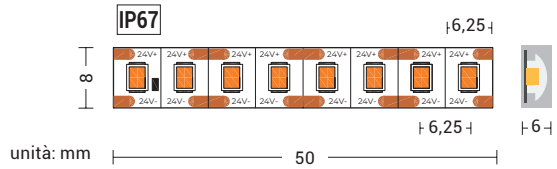



Nella versione IP67 i chip LED sono coperti da una resina, che rende la strip LED impermeabile e ne consente così l'installazione in ambienti esterni.

In the IP67 version the LED chips are covered with a silicone sheath, that makes the strip LED suitable for outdoor installation.

Accessori Accessories

servizio service
TAILOR MADE

esempio example
cod. **DAI404CM**

srtip LED da completare con:
LEd strip to complete with:
driver
p.366
controller
p.368

IP20 - HIGH POWER
16,8W/MT - 200 LED/MT - CRI≥90



TAILOR MADE | LED | 24Vdc | CRI≥90 | IP20

Codice Code		CCT	Flusso lm/mt Flux lm/mt	LED/mt	Lunghezza (W tot.) Lenght (W tot.)	
DAI407	F	2700K	1900	200	5 mt (84W tot.)	5,00 mm
DAI408	F	3000K	2070	200	5 mt (84W tot.)	5,00 mm
DAI409	E	4000K	2220	200	5 mt (84W tot.)	5,00 mm
DAI407-25	F	2700K	1900	200	25 mt (420W tot.)	5,00 mm
DAI408-25	F	3000K	2070	200	25 mt (420W tot.)	5,00 mm
DAI409-25	E	4000K	2220	200	25 mt (420W tot.)	5,00 mm

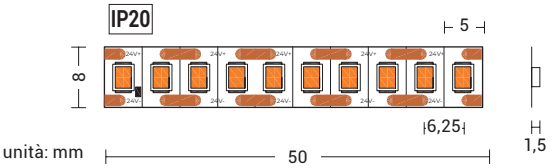

IP67 - HIGH POWER
16,8W/MT - 200 LED/MT - CRI≥90



TAILOR MADE | LED | 24Vdc | CRI≥90 | IP67

Codice Code		CCT	Flusso lm/mt Flux lm/mt	LED/mt	Lunghezza (W tot.) Lenght (W tot.)	
DAI422	F	2700K	1670	200	5 mt (84W tot.)	5,00 mm
DAI423	F	3000K	1820	200	5 mt (84W tot.)	5,00 mm
DAI424	E	4000K	1950	200	5 mt (84W tot.)	5,00 mm

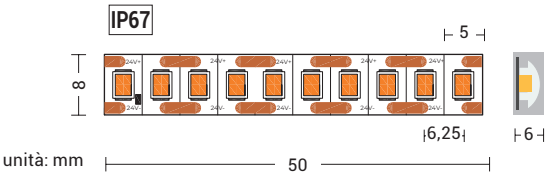



Nella versione IP67 i chip LED sono coperti da una resina, che rende la strip LED impermeabile e ne consente così l'installazione in ambienti esterni.

In the IP67 version the LED chips are covered with a silicone sheath, that makes the strip LED suitable for outdoor installation.

Accessori Accessories

servizio service
TAILOR MADE

esempio example
cod. **DAI407CM**

srtip LED da completare con:
LEd strip to complete with:
driver
p.366
controller
p.368

TUNABLE WHITE
17,3W/MT - 140 LED/MT - CRI≥90



TAILOR MADE | LED | 24Vdc | CRI≥90 | IP20

Codice Code		CCT	Flusso lm/mt Flux lm/mt	LED/mt	Lunghezza (W tot.) Lenght (W tot.)	
DAI228	A G	2700K≈6000K	1500	140	5 mt (86,5W tot.)	100 mm

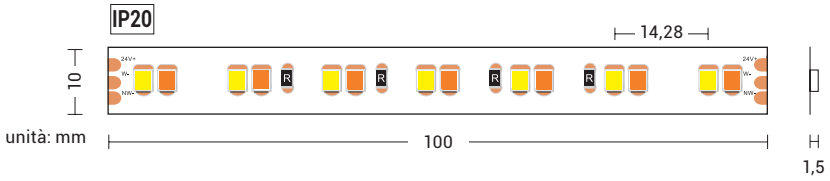

TAILOR MADE | LED | 24Vdc | CRI≥90 | IP65

Codice Code		CCT	Flusso lm/mt Flux lm/mt	LED/mt	Lunghezza (W tot.) Lenght (W tot.)	
DAI229	A G	2700K≈6000K	1470	140	5 mt (86,5W tot.)	100 mm

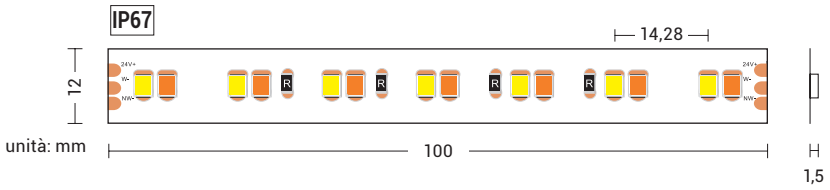



La tecnologia tunable white consente di gestire la temperatura della luce, da una temperatura di colore calda (2700K) a fredda (6000K), in diverse gradazioni di bianco (bianco dinamico). La strip LED permette di ricreare la luce naturale e di ottenere diversi scenari di illuminazione a seconda del momento della giornata o del periodo dell'anno.

The tunable white technology allows you to manage the temforature of the light, from a warm (2700K) to cold (6000K) color temforature, in different shades of white (dynamic white). The strip LED allows to recreate natural day light and generate a range of illumination levels based on the time of the day or the season of the year.





RGB
14,4W/MT - 60 LED/MT



TAILOR MADE | LED | 24Vdc | CRI≥85 | IP20

Codice Code	CCT	Flusso lm/mt Flux lm/mt	LED/mt	Lunghezza (W tot.) Lenght (W tot.)	
DAI213	RGB	-	60	5 mt (72W tot.)	100 mm

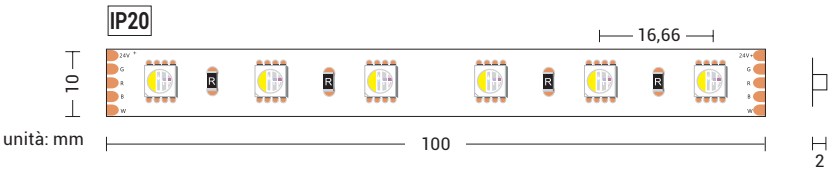

TAILOR MADE | LED | 24Vdc | CRI≥85 | IP67

Codice Code	CCT	Flusso lm/mt Flux lm/mt	LED/mt	Lunghezza (W tot.) Lenght (W tot.)	
DAI225	RGB	-	60	5 mt (72W tot.)	100 mm

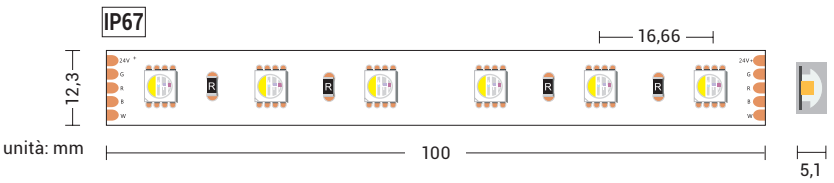

RGB + WHITE
19,2W/MT - 60 LED/MT



TAILOR MADE | LED | 24Vdc | CRI≥85 | IP20

Codice Code		CCT	Flusso lm/mt Flux lm/mt	LED/mt	Lunghezza (W tot.) Lenght (W tot.)	
DAI214	A G	RGB+3000K	-	60	5 mt (96W tot.)	100 mm
DAI215	A G	RGB+4000K	-	60	5 mt (96W tot.)	100 mm

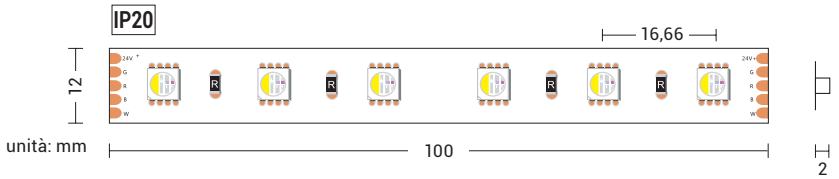



Nella versione IP67 i chip LED sono coperti da una resina, che rende la strip LED impermeabile e ne consente così l'installazione in ambienti esterni.

In the IP67 version the LED chips are covered with a silicone sheath, that makes the strip LED suitable for outdoor installation.

Accessori Accessories

servizio service
TAILOR MADE

esempio example
cod. **DAI213CM**

srtip LED da completare con:
LEd strip to complete with:
driver
p.366
controller
p.368

COB
11,2W/MT - CRI≥90



TAILOR MADE | LED | 24Vdc | CRI≥90 | IP20

Codice Code		CCT	Flusso lm/mt Flux lm/mt	LED/mt	Lunghezza (W tot.) Lenght (W tot.)	
DAI210	A1G F	2700K	820	COB	5 mt (56W tot.)	29,41 mm
DAI211	A1G F	3000K	900	COB	5 mt (56W tot.)	29,41 mm
DAI212	A1G F	4000K	980	COB	5 mt (56W tot.)	29,41 mm

IP20

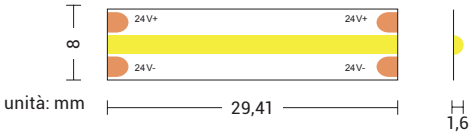

230V
12W/MT - 104 LED/MT - CRI≥80



TAILOR MADE | LED | 230VAC | CRI≥80 | IP65

Codice Code		CCT	Flusso lm/mt Flux lm/mt	LED/mt	Lunghezza (W tot.) Lenght (W tot.)	
DAI226	A1G F	3000K	1400	104	5 mt (60W tot.)	250 mm
DAI227	A1G F	4000K	1500	104	5 mt (60W tot.)	250 mm

IP65

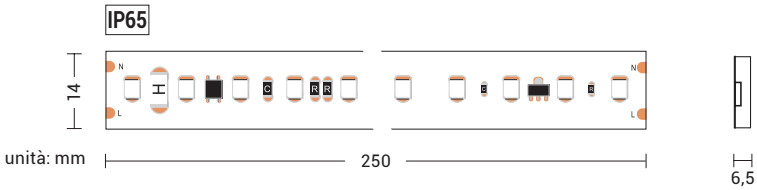

ACCESSORI ACCESSORIES

Codice Code	Descrizione Description
DAI226CONNETTOR	Connettore per strip 230V completo di 5 viti - Confezione da 1 pezzo Connector for 230V strip, complete with 5 screws - Pack of 1 piece
DAI226TAPPI	Tappi per strip 230V - Confezione da 5 pezzi Caps for strip 230V - Pack of 5 pieces

Accessori Accessories

servizio service
TAILOR MADE

esempio example
cod. **DAI210CM**

srtip LED da completare con:
LEd strip to complete with:
driver
p.366
controller
p.368

NEON FLEX
9,6W/MT - CRI≥80



TAILOR MADE | LED | 24Vdc | CRI≥80 | IP67

Codice Code	CCT	Flusso lm/mt Flux lm/mt	Lunghezza (W tot.) Lenght (W tot.)	✂
DAI230	3000K	520	5 mt (48W tot.)	50 mm

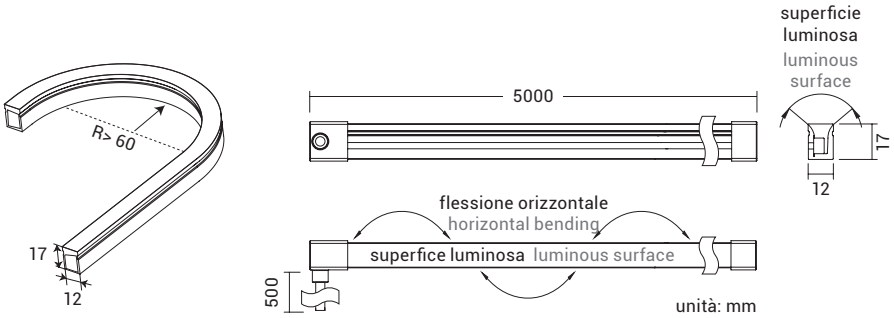

ACCESSORI ACCESSORIES

Codice Code	Descrizione Description
DAI230CLIPS	Set 10 clips fissaggio + 10 viti per Neon Flex Set of 10 fixing clips + 10 screws for Neon Flex
DAI230TAPPI	Set 5 tappi con buco + 5 tappi di chiusura (uscita cavo laterale sinistra) Set of 5 plugs with hole + 5 closing plugs (left side cable outlet)



Accessori Accessories

servizio service
TAILOR MADE

esempio example
cod. **DAI213CM**

srtip LED da completare con:
LEd strip to complete with:
driver
p.366
controller
p.368

ACCESSORI
ACCESSORIES



Codice
Code

DAI301

KIT connettori cavo-strip - 8 MM
Connettore per Strip LED Bianche IP20 - Larghezza 8 mm - 2 PIN cavo-strip. (5pz.)
Connector KIT cavo-strip - 8 MM
Connector for white LED Strip IP20 - Width 8 mm - 2 PIN cable-strip. (5pcs.)



Codice
Code

DAI302

KIT connettori cavo-strip - 10 MM
Connettore per Strip LED Bianche IP20 - Larghezza 10 mm - 2 PIN cavo-strip. (5pz.)
Connector KIT cavo-strip - 10 MM
Connector for white LED Strip IP20 - Width 10 mm - 2 PIN cable-strip. (5pcs.)



Codice
Code

DAI303

KIT connettori STRIP-strip - 8 MM
Connettore per Strip LED Bianche IP20 - Larghezza 8 mm - 2 PIN strip-strip. (5pz.)
Connector KIT STRIP-strip - 8 MM
Connettore for Strip LED Bianche IP20 - Larghezza 8 mm - 2 PIN strip-strip. (5pcs.)



Codice
Code

DAI304

KIT connettori STRIP-strip - 10 MM
Connettore per Strip LED Bianche IP20 - Larghezza 10 mm - 2 PIN strip-strip. (5pz.)
Connector KIT STRIP-strip - 10 MM
Connector for white LED Strip IP20 - Width 10 mm - 2 PIN cable-strip. (5pcs.)



Codice
Code

DAI305

KIT tappi con buco e senza buco 8 MM
Set 10 tappi in silicone con buco + 10 Tappi in silicone senza buco per Strip LED - IP67 - Larghezza 8 mm.
End caps KIT with hole and without hole 8 MM
Set of 10 silicone end caps with hole + 10 silicone end caps without hole for Strip LED - IP67 - 8mm wide.



Codice
Code

DAI306

KIT tappi con buco e senza buco 10 MM
Set 10 tappi in silicone con buco + 10 Tappi in silicone senza buco per Strip LED - IP67 - Larghezza 10 mm.
End caps KIT with hole and without hole 10 MM
Set of 10 silicone end caps with hole + 10 silicone end caps without hole for Strip LED - IP67 - 10mm wide.



Codice
Code

DAI307

Connettore con cavo alimentazione 8 MM
Connettore per strip bianche IP67 con cavo di alimentazione 8 mm. (1pz.)
Connector with power cable - 8 MM
Connettore for strip bianche IP67 con cavo di alimentazione 8 mm. (1pc.)



Codice
Code

DAI308

Connettore con cavo alimentazione 10 MM
Connettore per strip bianche IP67 con cavo di alimentazione 10 mm. (1pz.)
Connector with power cable - 10 MM
Connettore for strip bianche IP67 con cavo di alimentazione 10 mm. (1pc.)



Codice
Code

DAI309

SET clips fisaggio IP67
Set 10 clips fissaggio + 20 viti per Strip LED IP67 - Larghezza 10 mm
Fixing clips set IP67
Set of 10 fixing clips + 20 screws for Strip LED IP67 - Width 10 mm



Codice
Code

DAI310

GEL silicone
Gel silicone per strip LED IP67. (1pz.)
Silicone GEL
Silicone gel for IP67 LED strips. (1pc.)

ACCESSORI
ACCESSORIES

ALIMENTATORI PER DAIKON **IP20** 24V-220V
DRIVER FOR DAIKON **IP20** 24V-220V



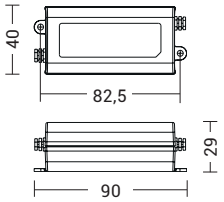

Codice / Code — IP20 SELV

TS.201 **220/240V - 47/63Hz - 24V max - 16W**

Alimentatore con uscita in tensione continua 24V, adatto per strip LED.
Constant current 24V LED driver, suitable for strip LED.



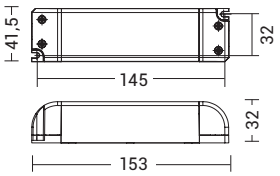

Codice / Code — IP20 SELV

TS.202 **220/240V - 50/60Hz - 24V max - 30W**

Alimentatore con uscita in tensione continua 24V, adatto per strip LED.
Constant current 24V LED driver, suitable for strip LED.



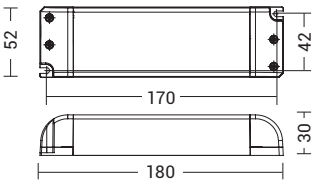

Codice / Code — IP20 SELV

TS.203 **220/240V - 50/60Hz - 24V max - 60W**

Alimentatore con uscita in tensione continua 24V, adatto per strip LED.
Constant current 24V LED driver, suitable for strip LED.



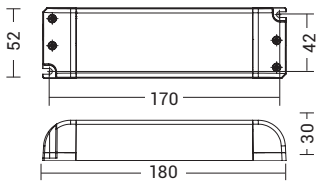

Codice / Code — IP20 SELV

TS.204 **220/240V - 50/60Hz - 24V max - 75W**

Alimentatore con uscita in tensione continua 24V, adatto per strip LED.
Constant current 24V LED driver, suitable for strip LED.



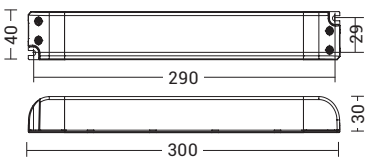

Codice / Code — IP20 SELV

TS.205 **220/240V - 50/60Hz - 24V max - 120W**

Alimentatore con uscita in tensione continua 24V, adatto per strip LED.
Constant current 24V LED driver, suitable for strip LED.



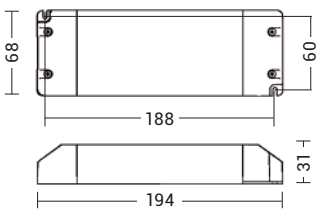

Codice / Code — IP20 SELV

TS.206 **220/240V - 50/60Hz - 24V max - 200W**

Alimentatore con uscita in tensione continua 24V, adatto per strip LED.
Constant current 24V LED driver, suitable for strip LED.

ACCESSORI
ACCESSORIES

ALIMENTATORI PER DAIKON **IP67** 24V-220V
DRIVER FOR DAIKON **IP67** 24V-220V



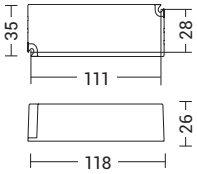

Codice / Code — IP67 SELV

TS.301 **220/240V - 47/63Hz - 24V max - 20W**

Alimentatore con uscita in tensione continua 24V, adatto per strip LED.
Constant current 24V LED driver, suitable for strip LED.



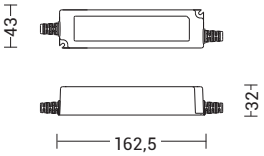

Codice / Code — IP67

TS.802 **220/240V - 50/60Hz - 24V - 40W**

Alimentatore con uscita in tensione continua 24V, adatto per strip LED.
Constant current 24V LED driver, suitable for strip LED.



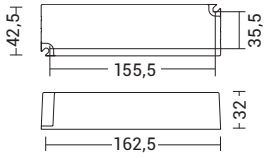

Codice / Code — IP67 SELV

TS.302 **220/240V - 47/63Hz - 24V max - 60W**

Alimentatore con uscita in tensione continua 24V, adatto per strip LED.
Constant current 24V LED driver, suitable for strip LED.



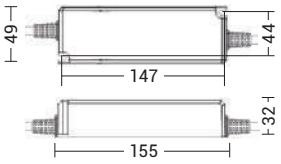

Codice / Code — IP67 SELV

TS.303 **220/ 240V - 47/63Hz - 24V max - 75W**

Alimentatore con uscita in tensione continua 24V, adatto per strip LED.
Constant current 24V LED driver, suitable for strip LED.



new

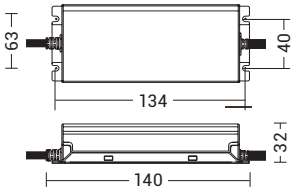

Codice / Code — IP67 SELV

TS.308 **220/240V - 47/63Hz - 24V max - 100W**

Alimentatore con uscita in tensione continua 24V, adatto per strip LED.
Constant current 24V LED driver, suitable for strip LED.



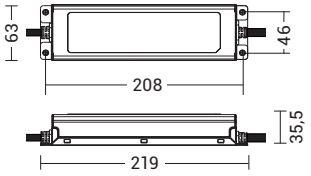

Codice / Code — IP67 SELV

TS.305 **220/240V - 47/63Hz - 24V max - 150W**

Alimentatore con uscita in tensione continua 24V, adatto per strip LED.
Constant current 24V LED driver, suitable for strip LED.



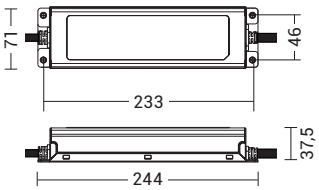

Codice / Code — IP67 SELV

TS.306 **220/240V - 47/63Hz - 24V max - 240W**

Alimentatore con uscita in tensione continua 24V, adatto per strip LED.
Constant current 24V LED Driver suitable for strip LED.



new

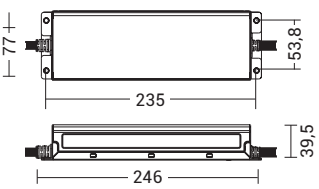

Codice / Code — IP67 SELV

TS.309 **220/240V - 47/63Hz - 24V max - 320W**

Alimentatore con uscita in tensione continua 24V, adatto per strip LED.
Constant current 24V LED driver, suitable for strip LED.

ACCESSORI
ACCESSORIES

CONTROLLER DAIKON LOW/MEDIUM/HIGH POWER - COB



new

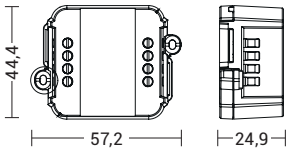

Codice Code	
DM.211	**DIMMER PUSH/0-10V/1-10V - 1CH - 24V max - 240W**

Controller a singolo canale che permette la regolazione dell'intensità luminosa di strip LED monocolore. Il dispositivo viene comandato con un pulsante normalmente aperto, segnale analogico 0-10 Volt, 1-10 Volt, oppure con potenziometro 10K.

Single-channel controller that allows the adjustment of the luminous flux of one-colour strip LED. The device is controlled with a normally open button, an analog signal 0-10 Volt, 1-10 Volt or with potentiometer.



new

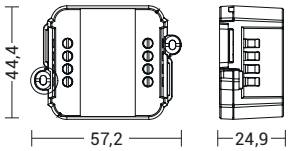

Codice Code	
DM.212	**DIMMER DALI 2 - 1CH - 24V max - 240W**

Controller che permette la regolazione dell'intensità luminosa di strip LED monocolore mediante un protocollo bus DALI2. In assenza del bus, il dispositivo si può comandare da un pulsante normalmente aperto.

Controller that allows the adjustment of the luminous flux of the one-colour strip LED by DALI bus protocol. The device can be regulated by a normally open button if there's no bus protocol.

CONTROLLER DAIKON RGB - RGB + WHITE - TUNABLE WHITE



new

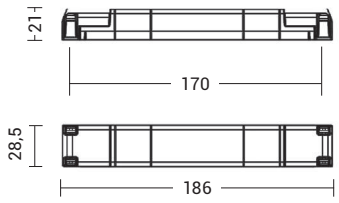

Codice Code	
DM.204	**DIMMER PUSH 4CH 24V - 120W/ch max - 240W**

Controller che permette la regolazione dell'intensità luminosa di strip LED Tunable White, RGB e RGB+White. Consente di regolare anche la temperatura di colore della luce bianca (bianco dinamico da 3000K a 6000K) o la variazione di colore per i prodotti RGB e RGBW per creare diversi effetti di luce. Il dispositivo è comandato con un pulsante normalmente aperto.

Controller that allows the adjustment of the luminous flux of the Tunable White, RGB and RGB+White strip LEDs. It allows also the adjustment of the white light temperature (dynamic white from 3000K to 6000K) or the colour variation for the RGB and RGBW products to create different scenographic light effects. The device is controlled with a normally open button.



new

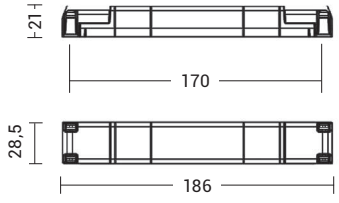

Codice Code	
DM.205	**DIMMER DALI 4CH 24V - 120W/ch max - 240W**

Controller che permette la regolazione dell'intensità luminosa di strip LED Tunable White, RGB e RGB+White mediante un protocollo BUS DALI. Consente di regolare anche la temperatura di colore della luce bianca (bianco dinamico da 3000K a 6000K) o la variazione di colore per i prodotti RGB e RGBW per creare diversi effetti scenografici di luce. Si può inoltre selezionare un colore o impostare un cambia colori automatico.

Controller that allows the adjustment of the luminous flux of the Tunable White, RGB and RGB+White strip LEDs by means of a DALI BUS protocol. It allows also the adjustment of the white light temperature (dynamic white from 3000K to 6000K) or the colour variation for the RGB and RGBW products to create different scenographic light effects. You can also select a colour or set an automatic colour change.

ACCESSORI
ACCESSORIES



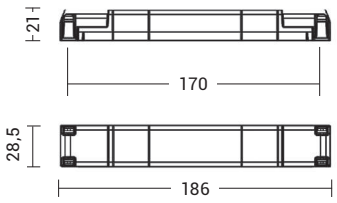

CONTROLLER CASAMBI DAIKON LOW/MEDIUM/HIGH POWER COB - RGB - RGB + WHITE - TUNABLE WHITE

Codice Code	
DM.210	**CASAMBI - 4CH 24V - 120W/ch max - 240W**

Controller a 4 canali che permette la regolazione dell'intensità luminosa di strip LED Tunable White, RGB e RGB+White con interfaccia CASAMBI, tramite applicazione scaricabile da App Store o Google Play. Consente di regolare anche la temperatura di colore della luce bianca (bianco dinamico da 3000K a 6000K) o la variazione di colore per i prodotti RGB e RGBW per creare diversi effetti scenografici di luce. Dotato di ingresso a pulsante normalmente aperto per comando locale.

4 channels controller that allows the adjustment of the light flux of the Tunable White, RGB and RGB+White strip LEDs with CASAMBI interface, by downloading the application from the App Store and Google Play. It allows also the adjustment of the white light temperature (dynamic white from 3000K to 6000K) or the colour variation for the RGB and RGBW products to create different scenographic light effects. Equipped with input for normally open local button.

CASAMBI

Rossini Illuminazione introduce la tecnologia **CASAMBI** che permette **il controllo e la gestione intelligente dell'illuminazione LED** con un semplice tocco dal proprio smartphone (Android o IOS), smartwatch o tablet.

Grazie a CASAMBI la luce Rossini Illuminazione diventa davvero intelligente e interattiva, "**luce connessa**": è l'avvento dell'Internet Of Things. La luce diventa un elemento che risponde a condizioni esterne, a informazioni provenienti da altri dispositivi o online (le previsioni meteo o la posizione della propria auto parcheggiata sul vialetto di casa). Con questo sistema di "luce connessa" le possibilità sono innumerevoli.

Con **un'interfaccia semplice e intuitiva** è possibile collegare e poi controllare i vari apparecchi illuminanti, gestendo l'accensione o spegnimento, l'intensità luminosa o il colore della luce.

Si possono così configurare anche **diversi scenari luminosi** a seconda del momento della giornata, dell'attività o dell'esigenza personale; definire le luci migliori all'interno della propria abitazione (per una cena piuttosto che per la visione di un film), ma anche in un contesto di vendita (a seconda del prodotto esposto o della stagione) o creare l'illuminazione adatta in ufficio (a seconda del momento della giornata o anche in ottica di risparmio energetico).

Rossini Illuminazione introduces **CASAMBI** technology, that allows to **work with LED light in a smart way**, by simply controlling the luminaire directly from your smartphone (Android and IOS), smartwatch and tablet.

Thanks to CASAMBI, Rossini Illuminazione light becomes really smart and interactive, "**connected lighting**": that's the Internet of Things. Smart light can be controlled from mobile devices or programmed to respond to data from other devices and online services, such as the weather forecast or the location of your car on the driveway. With smart and connected lighting, the possibilities are endless.

The App, thanks to an **extremely user - friendly aspect**, can easily connect different lighting devices. The luminaires can communicate with each other: turning on/off, dimming and varying the colour output.

Different scenes can be preset, to create the lighting conditions you need on every occasion. You can define different light scenes inside your house (for a romantic dinner or for watching a movie), but it can be used also in retail contests (adjusting light according to the season or to the items displayed), or in order to create the forfect office light (depending on the hour of the day or for energy saving reasons).

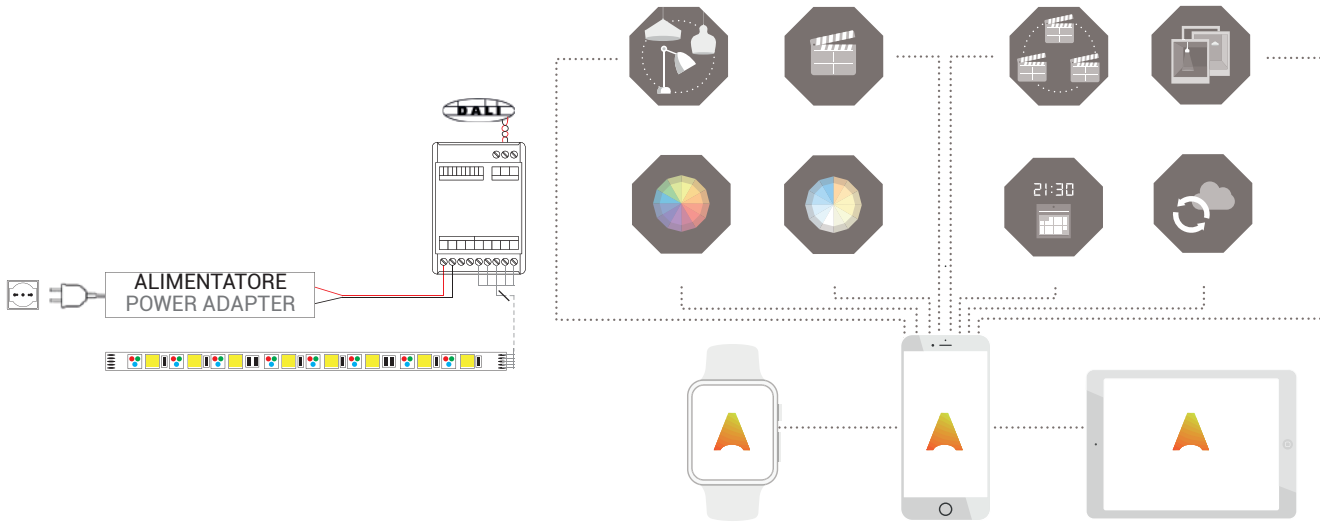

372 INDO
374 DON
378 DINARO LED
380 DRACMA
386 WON
387 EXIT
388 BACKUP

TECHWORK



INDO

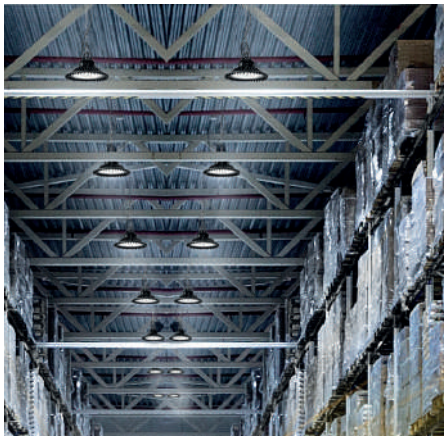

Apparecchio LED installabile a sospensione (catena non disponibile), a soffitto o a parete con l'apposita staffa (da ordinare come accessorio). Struttura in pressofusione di alluminio con diffusore in policarbonato. Adatto per illuminare ampie aree, per l'alto livello di resa luminosa. Disponibile in due misure e relative potenze e una gradazione di colore (4000K). Ottica con apertura fascio di 90° modificabile a 50° con apposita lente (accessorio).
Alimentatore dimmerabile 0-10V integrato. Disponibili giunti certificati IP68 per la realizzazione delle connessioni elettriche con barriera anticondensa.

Circular LED floodlight for suspended version (suspension chain not available), and ceiling and wall installation (with related brackets as accessory). Die-cast aluminium body with polycarbonate diffuser. With high power lighting output, it is suitable for lighting large areas for its high luminous efficiency. Available in two sizes and related powers and one gradation (4000K). Adjustable light beam emission from 90° up to 50° with related accessory.
0-10V dimmable driver included. IP68 linear connectors for moisture protection and anti-condensation linear joints are available.



LED | 90° | AC100-277V | CRI≥80 | IP65 | IK06

Codice Code	CCT	Flusso lm Flux lm	Potenza Wattage	Dimensioni mm Dimensions mm
INO001	4000K	16200	120W	Ø330 x 193
INO002	4000K	27000	200W	Ø380 x 200

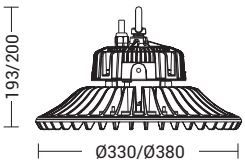

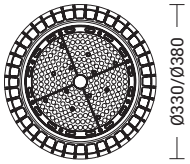

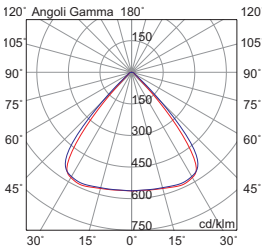

ACCESSORI
ACCESSORIES



Codice Code		Dimensioni mm Dimensions mm
INO010	per codice: for code: **INO001**	210 x 100 x 120
INO011	per codice: for code: **INO002**	230 x 100 x 140

Staffa di fissaggio in pressofusione, di alluminio verniciato nero, per installazione a parete e plafone. Kit viti non incluso.
Die-cast aluminium fixing bracket for wall and ceiling installation. Screws not included.



Codice Code		Dimensioni mm Dimensions mm
INO014	per codice: for code: **INO001**	Ø330
INO015	per codice: for code: **INO002**	Ø380

Lente in policarbonato 50° intercambiabile.
Interchangeable polycarbonate optic 50°.

Finiture Finishes



Nero Black

Accessori Accessories



connessione IP68
IP68 connection

p.897



DON

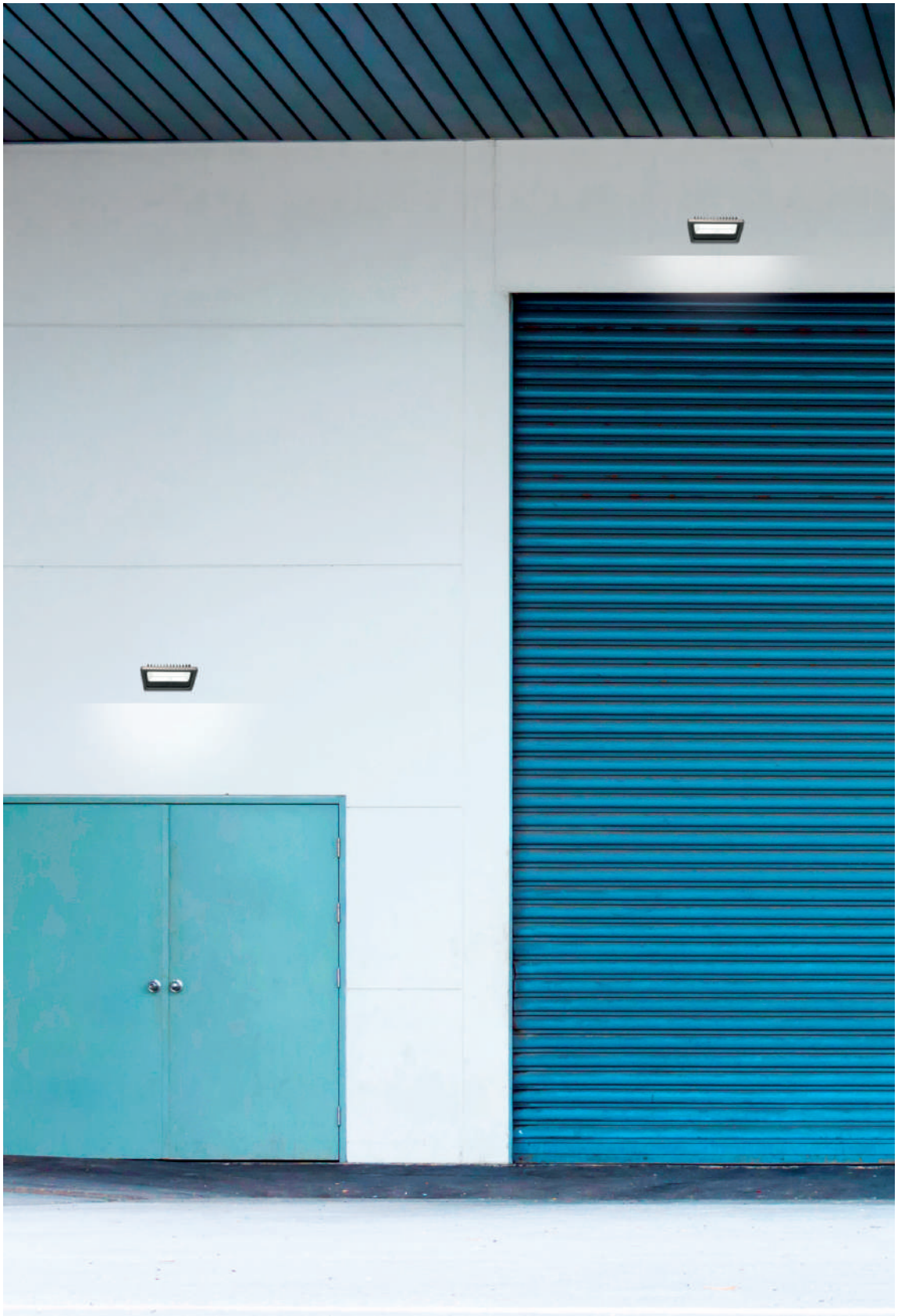

DON

Proiettore LED per esterno (IP65) a soffitto o a parete. Struttura in pressofusione di alluminio verniciato nero resistente agli impatti e urti. Orientabile su unico asse di 340° e diffusore in vetro trasparente. Disponibile in diverse misure e relative potenze, due temperature colore e nella versione con sensore a raggi infrarossi di presenza per le potenze da 10W e 30W (rilevazione movimento fino a 12mt. di distanza con periodo di accensione regolabile tra 5 sec. e 5 min.). Alimentatore LED integrato. Disponibili giunti certificati IP68 per connessioni elettriche con barriera anticondensa.

Outdoor LED adjustable floodlight luminaire for ceiling and wall mounting. Die-cast aluminium body black painted, impact resistant. Adjustable version on a single 340° axis and clear glass diffuser. Available in different sizes and related powers, in two gradations. For the 10W and 30W versions infrared rays motion sensor is also available (sensing distance up to 12mt, adjustable time setting from 5s up to 5min). Integrated LED driver. IP68 linear connect ors for moisture protection and anti-condensation linear joints are available.



DON



340°

LED | 120° | CRI≥80 | IP65 | IK08

Codice Code	CCT	Flusso lm Flux lm	Potenza Wattage	Dimensioni mm Dimensions mm
DON001	3000K	1140	10W	130 x 90 x 43
DON002	4000K	1200	10W	130 x 90 x 43
DON003	3000K	2280	20W	162 x 111 x 51
DON004	4000K	2400	20W	162 x 111 x 51
DON005	3000K	3420	30W	212 x 145 x 52
DON006	4000K	3600	30W	212 x 145 x 52

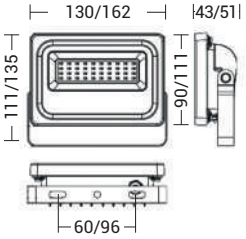

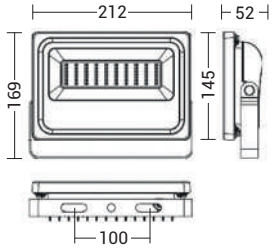

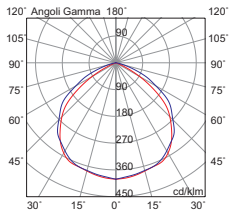



340°

LED | 120° | CRI≥80 | IP65 | IK08

Codice Code	CCT	Flusso lm Flux lm	Potenza Wattage	Dimensioni mm Dimensions mm
DON007	3000K	5700	50W	277 x 190 x 61
DON009	3000K	11400	100W	372 x 256 x 83
DON010	4000K	12000	100W	372 x 256 x 83

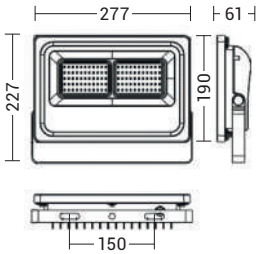

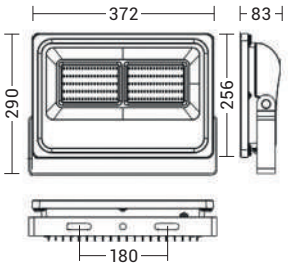

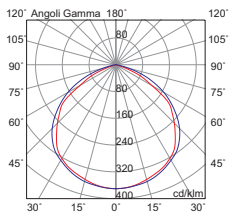

CON SENSORE DI PRESENZA
WITH PRESENCE SENSOR



340°

LED | 120° | CRI≥80 | IP65 | IK08

Codice Code	CCT	Flusso lm Flux lm	Potenza Wattage	Dimensioni mm Dimensions mm
DON011	3000K	1140	10W	130 x 90 x 43
DON012	4000K	1200	10W	130 x 90 x 43

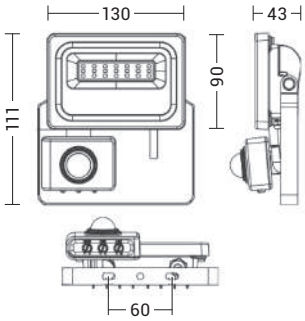

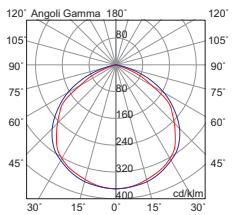

Sensore di presenza ad infrarossi. Rilevazione movimento fino a 12mt. Accensione regolabile tra 5 secondi e 5 minuti.

Twilight infrared sensor.Sensing distance up to 12mt. Adjustable time setting from 5s up to 5min.

Finiture Finishes



Nero Black

Accessori Accessories



connessione IP68
IP68 connection

p.897



Apparecchio stagno LED o con attacco G13 per soli tubi LED con alimentazione diretta 220/240V, monolampada o bilampada, applicabile a parete o soffitto. Struttura in ABS grigio e diffusore in policarbonato, opale per la versione con LED integrato, trasparente e rigato internamente per la versione con attacco G13. Protezione IP65 che consente l'installazione in ambienti esterni, umidi e polverosi. Alimentatore integrato. La versione con attacco G13 è predisposta con il cablaggio universale, la versione con LED integrato è disponibile in una gradazione (4000K). Disponibili giunti certificati IP68 per la realizzazione delle connessioni elettriche con barriera anticondensa.

Damp-proof fitting equipped with LED boards or with G13 lamp holder for LED tubes only, at 220/240V custant corrent. Single or twin-tube, for wall or ceiling installation. Consists of a grey ABS body with a polycarbonate diffuser, opal for LED versions or clear internally splined for G13 versions. Its IP65 protection rating makes it suitable for outdoor installations and in damp and dusty environments. On board driver. G13 version is ready with universal wiring, LED version available in one gradation (4000K). IP68 linear connectors for moisture protection and anti-condensation linear joints are available.

DINARO LED

DINARO LED



LED | 120° | CRI≥80 | IP65 | IK06

Codice Code	CCT	Flusso lm Flux lm	Potenza Wattage	Dimensioni mm Dimensions mm
DIN101	4000K	1250	11W	664 x 66 x 73
DIN102	4000K	2500	22W	1272 x 66 x 73
DIN103	4000K	3700	32W	1572 x 66 x 73
DIN104	4000K	2500	22W	664 x 102 x 73
DIN105	4000K	5000	44W	1272 x 102 x 73
DIN106	4000K	7400	64W	1572 x 102 x 73

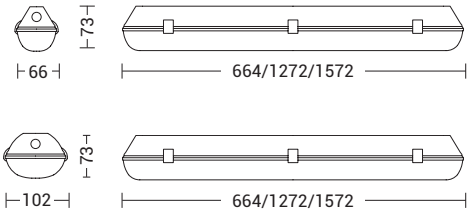

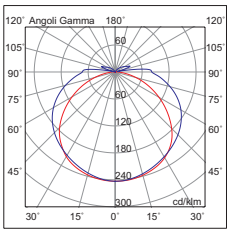

DINARO T8 - LED



LED | 120° | IP65 | IK06

Codice Code		Potenza Wattage	Dimensioni mm Dimensions mm
DIN007	G13	1x10W max	670 x 68 x 84
DIN008	G13	1x18W max	1270 x 68 x 84
DIN009	G13	1x24W max	1570 x 68 x 84
DIN010	G13	2x10W max	670 x 104 x 84
DIN011	G13	2x18W max	1270 x 104 x 84
DIN012	G13	2x24W max	1570 x 104 x 84

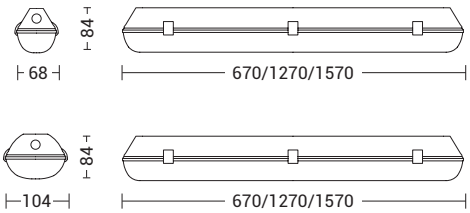

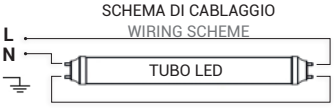

Finiture Finishes



Grigio Grey

Accessori Accessories



connessione IP68
IP68 connection

p.897



DRACMA





Panel LED quadrato (600x600mm) o rettangolare (300x1200mm) con cornice in alluminio verniciato bianco e diffusore in polistirene con schermo microprismato (per la versione UGR<19). Cornice in plastica per la versione STANDARD.
Apparecchio ad alta efficienza luminosa, flicker free. Proposto in due gradazioni di colore (3000K e 4000K), con UGR<19 (per installazione in ambienti con videoterminali), nella versione con CRI≥90 (per uffici pubblici e per il settore retail) e nella versione on/off, 0-10V push dimm e DALI con alimentatore LED incluso da installare in remoto. Installabile ad incasso in controsoffitti a pannelli (modulare 600x600mm) con struttura a vista e, con gli appositi accessori da ordinare separatamente, a sospensione, a plafone, ad incasso in cartongesso (in battuta o in appoggio) (tranne versione STANDARD). Disponibile kit di emergenza (3 ore) da ordinare come accessorio.

600x600mm or 300x1200mm LED panel with white painted aluminium frame and polystirene microprismaticdiffuser (for the UGR<19 version). Plastic frame for STANDARD version.
High efficiency luminaire, flicker free. Available in two gradations (3000K and 4000K), with UGR<19 (for VDU workstations), with CRI≥90 (for public offices and retail sector) as on/off version, 0-10V push dimm and DALI versions with remote LED driver included.
Suitable for recesse d mounting on modular false ceilings with exposedstructure (600x600mm), and recessed on plasterboard surfaces, suspended and ceiling mounting with related Accessorieses to be ordered separately (except STANDARD version).
Emergency kit available (3 hours) to be ordered separately.

STANDARD



LED | 120° | CRI≥80 | IP40

Codice Code	CCT	Flusso lm Flux lm	Potenza Wattage	Dimensioni mm Dimensions mm
DRC012	4000K	4050	25W	595 x 595 x 35

alimentatore driver

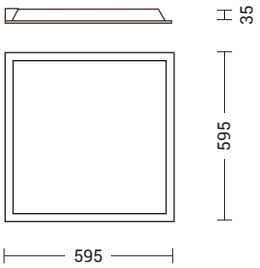

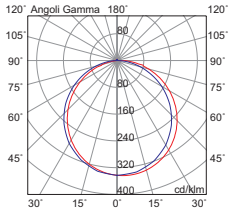

Installabile solo ad incasso
in controsoffitti a pannelli 600x600.

Only suitable for recessed mounting on modular false ceilings with exposed structure (600x600).

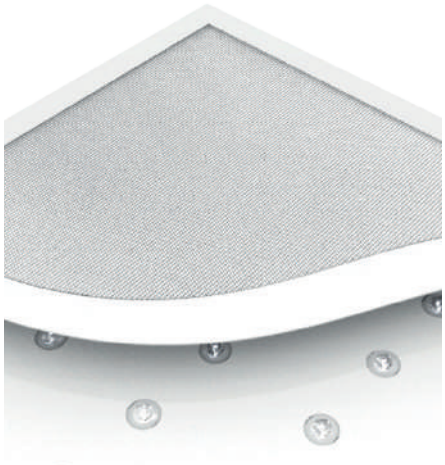



alloggiamento alimentatore driver housing

Finiture Finishes

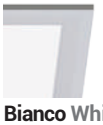

Bianco White

PROFESSIONAL
DIFFUSORE OPALE OPAL DIFFUSER



LED | 120° | UGR<19* | CRI≥80 | IP40

Codice Code	CCT	Flusso lm Flux lm	Potenza Wattage	Dimensioni mm Dimensions mm
DRC002	3000K	4190	40W	595 x 595 x 10
DRC001	4000K	4400	40W	595 x 595 x 10

* UGR<19 con with S = 0.25 x = 4H y = 2H

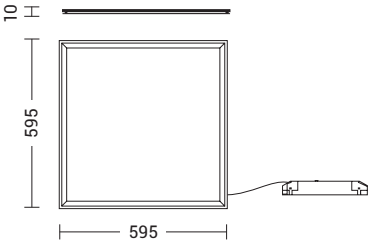

con alimentatore LED
with LED driver

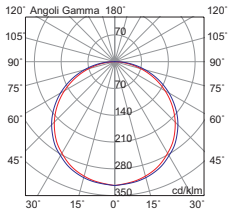



LED | 120° | UGR<19* | CRI≥80 | IP40

Codice Code	CCT	Flusso lm Flux lm	Potenza Wattage	Dimensioni mm Dimensions mm
DRC006	3000K	4190	40W	295 x 1195 x 10
DRC005	4000K	4400	40W	295 x 1195 x 10

* UGR<19 con with S = 0.25 x = 4H y = 2H

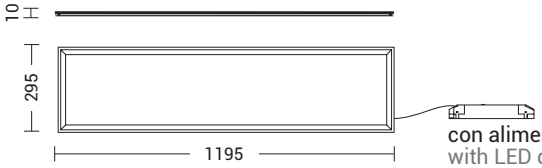

con alimentatore LED
with LED driver

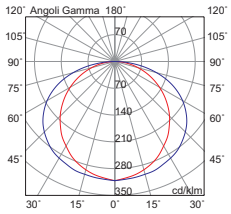

PROFESSIONAL
DIFFUSORE MICROPRISMATO
MICROPRISMATIC DIFFUSER



LED | 120° | UGR<19 | CRI≥80 | IP40

Codice Code	CCT	Flusso lm Flux lm	Potenza Wattage	Dimensioni mm Dimensions mm
DRC004	3000K	3940	40W	595 x 595 x 10
DRC003	4000K	4140	40W	595 x 595 x 10

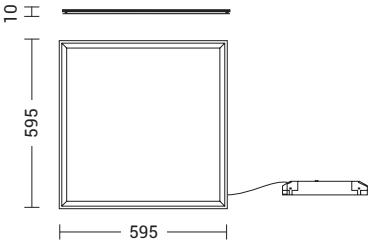

con alimentatore LED
with LED driver

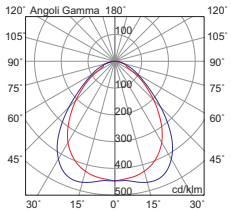

Finiture Finishes



Bianco White

Accessori Accessories

DALI versione **DIMMER** e **DALI** per tutti i codici
DIMMER and **DALI** version for all codes

Esempio Example
cod. **DRC001DIM**
cod. **DRC006DA**

ACCESSORI VERSIONE STANDARD
STANDARD VERSION ACCESSORIES



Codice Code	Dimensioni mm Dimensions mm
DRC001MT	Ø16x44

Kit sospensione per DRACMA LED 600x600 e 300x1200
4 tiranti in acciaio della lunghezza di 1500mm con rosoni cromati per l'installazione a sospensione del pannello LED DRACMA.
Suspension kit for DRACMA LED 600X600 and 300x1200
4 steel ropes 1500mm long with chrome ceiling roses for the suspension of the LED panel DRACMA.

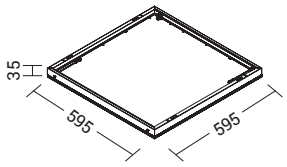

Codice Code	Dimensioni mm Dimensions mm
DRC001FR	595x595x35

Cornice per attacco a plafone per DRACMA LED 600x600
In lamiera verniciata bianca e quattro giunti in materiale plastico di colore bianco.
Frame for ceiling fitting for DRACMA LED 600x600
Coated steel sheet, white coloured and four plastic white joints.

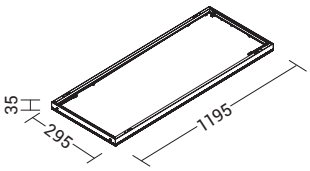

Codice Code	Dimensioni mm Dimensions mm
DRC005FR	295x1195x35

Cornice per attacco a plafone per DRACMA LED 300x1200
In lamiera verniciata bianca e quattro giunti in materiale plastico di colore bianco.
Frame for ceiling fitting for DRACMA LED 300x1200
Coated steel sheet, white coloured and for plastic white joints.

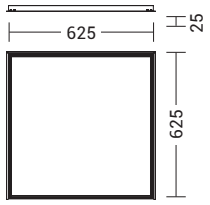

foro hole
609x609 mm

Codice Code	Dimensioni mm Dimensions mm
DRC001PLAST	625x625x25

Telaio per installazione in cartongesso per DRACMA LED 600x600
In lamiera verniciata bianca e giunti in metallo per l'installazione in cartongesso.
Frame for recessed installation for DRACMA LED 600x600
Coated steel sheet, white colored and metallic joints. For plasteboard recessed installation.

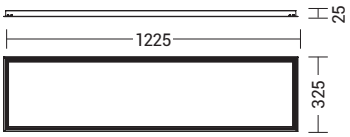

foro hole
1208x309 mm

Codice Code	Dimensioni mm Dimensions mm
DRC005PLAST	325x1225x25

Telaio per installazione in cartongesso per DRACMA LED 300x1200
In lamiera verniciata bianca e giunti in metallo per l'installazione in cartongesso.
Frame for recessed installation for DRACMA LED 300x1200
Coated steel sheet, white colored and metallic joints. For plasteboard recessed installation.

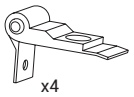

Codice Code
DRC001SP

Molle per installazione in cartongesso per DRACMA LED 600x600 e 300x1200
Quattro molle in alluminio per l'installazione ad incasso su cartongesso continuo per pannello LED DRACMA.
Springs for plasterboard installation for DRACMA LED 600x600 and 300x1200
Four aluminium springs for plasterboard recessed installation for the LED panel DRACMA.

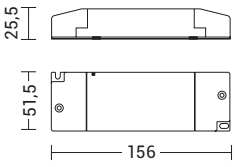

Codice Code	SOS
TS.607	Kit emergenza 220-240V~ 50/60HZ - 7,2V/1,6m Ah. Emergency Kit 220-240V~ 50/60HZ - 7,2V/1,6m Ah.

Kit d'emergenza con LED di carica e filo di 700 mm. Tempo di ricarica 24h, durata emergenza 3h.

EmergencyKit with charge LED and 700mm wire. Charge Time 24h, emergency duration 3 hours.

WON

Apparecchio LED quadrato per installazione su controsoffitti modulari con struttura a vista (600x600mm) e su cartongesso con apposito accessorio. Dotato di ottica darklight, in alluminio speculare laccato, per ridurre l'abbagliamento e ottenere un ottimo comfort visivo (UGR<16). Adatto per ambienti con videoterminali, luoghi di lavoro e uffici. Alimentatore integrato. Disponibile in due temperature colore (3000K e 4000K).

LED recessed square luminaire for installation on false ceilings with exposed structure (600x600mm) and on recessed plasterboard surfaces with related accessorieses to be ordered separately. Sheet steel body equipped with preanodized aluminium optic to achieve excellent visual comfort and low glare emission (UGR<16). Suitable for VDU workstations, workplaces and offices. On board driver. Available in two gradations (3000K and 4000K).





LED | UGR<16 | CRI≥80 | IP20

Codice Code	CCT	Flusso lm Flux lm	Potenza Wattage	Dimensioni mm Dimensions mm
WON001	3000K	3460	36W	595 x 595 x 42
WON002	4000K	3640	36W	595 x 595 x 42

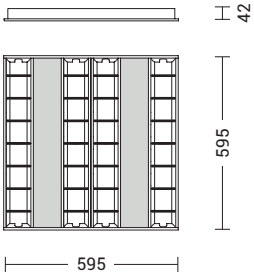

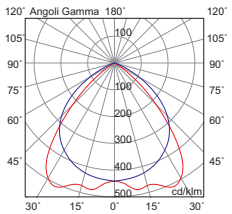

Finiture Finishes



Bianco White

Accessori Accessories



WON110ST
Kit staffe montaggio cartongesso
fixing kit brackets for plasterboard recessed installation

EXIT

Apparecchio LED di emergenza ad alta luminosità che diffonde la luce uniformemente su tutto lo schermo. Installabile a parete, a bandiera, a plafone, ad incasso. Corredata di pittogrammi.

High brightness LED emergency luminaire with diffused light emission. Suitable for wall, ceiling, or recessed installation and as flag emergency light. Supplied with pictograms.





SE | SOS | LED | 120° | CRI≥85 | IP42

Codice Code	CCT	Flusso lm Flux lm	Potenza Wattage	Dimensioni mm Dimensions mm
EXI001	6000K	110	8W	243 x 114 x 33
EXI002	6000K	175	11W	243 x 114 x 33
EXI003	6000K	280	24W	243 x 114 x 33

Autonomia batteria 1,5 ore
Autonomy battery 1,5 hours

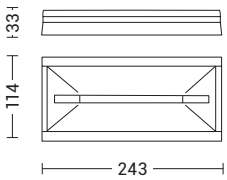

ACCESSORI
ACCESSORIES



Codice Code	
EXI100	Griglia di protezione in metallo zincato. Brass metal safety grid.



EXI200	Kit fissaggio per pareti in cartongesso e controsoffitto. Fixing Kit for plasterboard walls and ceilings.



EXI300	Scatola per incasso a muro. Wall recessed box.



Codice Code	
EXI400	Pittogramma Pictogram
EXI500	Pittogramma Pictogram
EXI600	Pittogramma Pictogram

Finiture Finishes



Bianco White

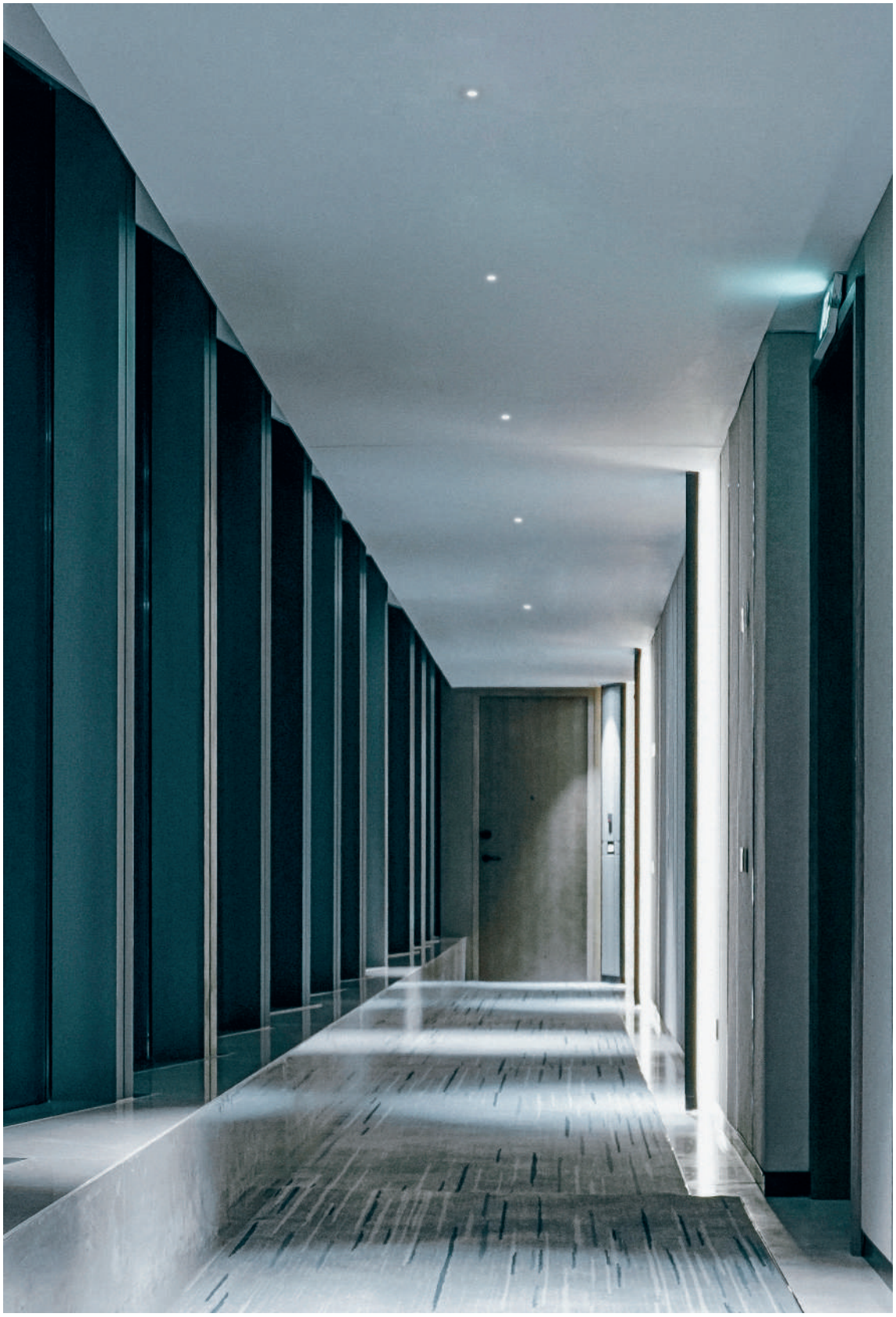

BACKUP

Apparecchio LED di emergenza ad alta luminosità ad incasso applicabile a parete o a soffitto. Dimensioni contenute, quasi invisibile in condizioni di stand by in ricarica.
Disponibile in due dimensioni con relative potenze e raggio di azione. Ideale per altezze di installazione fino a 6 metri.

High brightness LED emergency luminarire suitable for wall or ceiling recessed. Very small size, almost invisible in stand-by conditions in charging mode. Available in two sizes with related powers and sensing distances. Ideal for installation heights up to 6 meters.







SOS | LED | 120° | IP40 | IP20 | IK04

Codice Code	CCT	Flusso lm Flux lm	Potenza Wattage	Dimensioni mm Dimensions mm
BAC001	6000K	130	1,1W	Ø43 x 25

Autonomia batteria 3 ore
Autonomy battery 3 hours

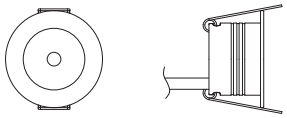

foro hole
Ø 34

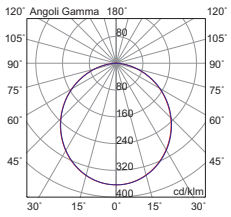



SOS | LED | 120° | IP40 | IP20 | IK04

Codice Code	CCT	Flusso lm Flux lm	Potenza Wattage	Dimensioni mm Dimensions mm
BAC002	6000K	320	0,8W	Ø85 x 18

Autonomia batteria 3 ore
Autonomy battery 3 hours

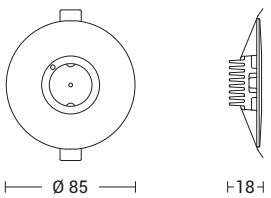

foro hole
Ø 65

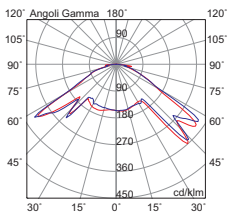

Finiture Finishes



Bianco White



Bianco White

392 DAISHO evo
404 DUO
406 LOTUS
410 ZERUM
414 CHOPIN
418 STRING
422 SAVOY
426 INTRECCIO
430 CURVY
434 iGLOO
440 TWIN
446 KARAOKE
450 ERKEL
452 JAY
454 X-PLODE
458 HOKO
460 VALO
462 GRIP
468 CAMBRIA
469 ELLIS
470 CORVINA
474 ASIA
478 OFU
480 PICOLIT
482 UMA
483 KIRKAS
484 ENSO
488 BALA
490 BEN
492 DRIVE
494 KLAUS
496 SUNSET
498 SAND
499 FREDDY
500 PONYO
502 KAHLO
506 SPINNAKER
508 UFO
510 EDGE
512 PIUZZLE
513 BUBBLE
514 BEK
515 AISHA
516 CARRIE
520 PAVÈ
522 KANTAN
524 VIVIEN
536 LIBBY
540 HENO
542 CRYSTAL
546 GIOIA
552 OBAN
558 TALISKER
562 CRISTELLE
566 KATHY
570 RIGADIN
574 EMILY
580 TASHA
581 RUNAK
582 TSUKI
586 GLENN
590 GLORIA
596 JUDY
600 CLAIRE
604 ISAKO
606 PERLA
608 BINNIE
612 FARIS
616 RENOIR
620 GRACE
624 CALLA
625 KAWA
626 MILETO
628 MELVIN
630 MAGÒ
632 BALOS
634 COLLINS
635 SID
636 JENNY
637 AUSTIN
638 CURTIS
639 BOND
640 AMELIE
641 SCILLA
642 WESS
643 SCRAT

LAMPADE DA BAGNO
BATHROOM LIGHT

644 POTTER
646 SAYA
648 READ
649 SPECTRA
650 DYLAN
651 ABIKA

VENTILATORI
PADDLE FAN

652 HELIKA
654 MELTEMI
655 GRECALE

DESIGN



DAISHO *evo*

New



Lampada a sospensione, a soffitto, da parete e da terra con sorgente LED (3000K), CRI>90 per un'ottima resa cromatica, dimmerabile, dal design semplice ed essenziale che bene si adatta a qualsiasi tipo di ambiente.

LED pendant, ceiling, wall and floor lamp (3000K), CRI>90 light source for excellent colour rendering, dimmable, with a simple and essential design that is well suited to any type of environment.



Struttura in trafila di alluminio, diffusore in PMMA opale per una luce omogenea e dettagli in metallo.
Installabile ad altezze variabili per creare diverse composizioni a seconda dello spazio da illuminare, cavo regolabile.

Aluminium dies structure, opal PMMA diffuser for a homogeneous light, and metal details.
Installable at variable heights to create different compositions depending on the space to illuminat, cables adjustable.







Le dimensioni ridotte della piantana e la sua capacità di illuminare in modo diffuso, continuo ed uniforme la rende ideale sia per spazi minimi e angoli, che per spazi con grandi ampiezze.
Disponibile in quattro finiture (bianco, nero, oro, titanio).
In abbinamento alla serie, i faretti Argo nella stesse finiture.

The small size of the support and its ability to illuminate diffused, continuous and uniform makes it ideal for both small spaces and corners, as well as for spaces with large widths.
Available in four finishes (white, black, gold, titanium).
In combination with the series, the spotlights Argo in the same finishes.



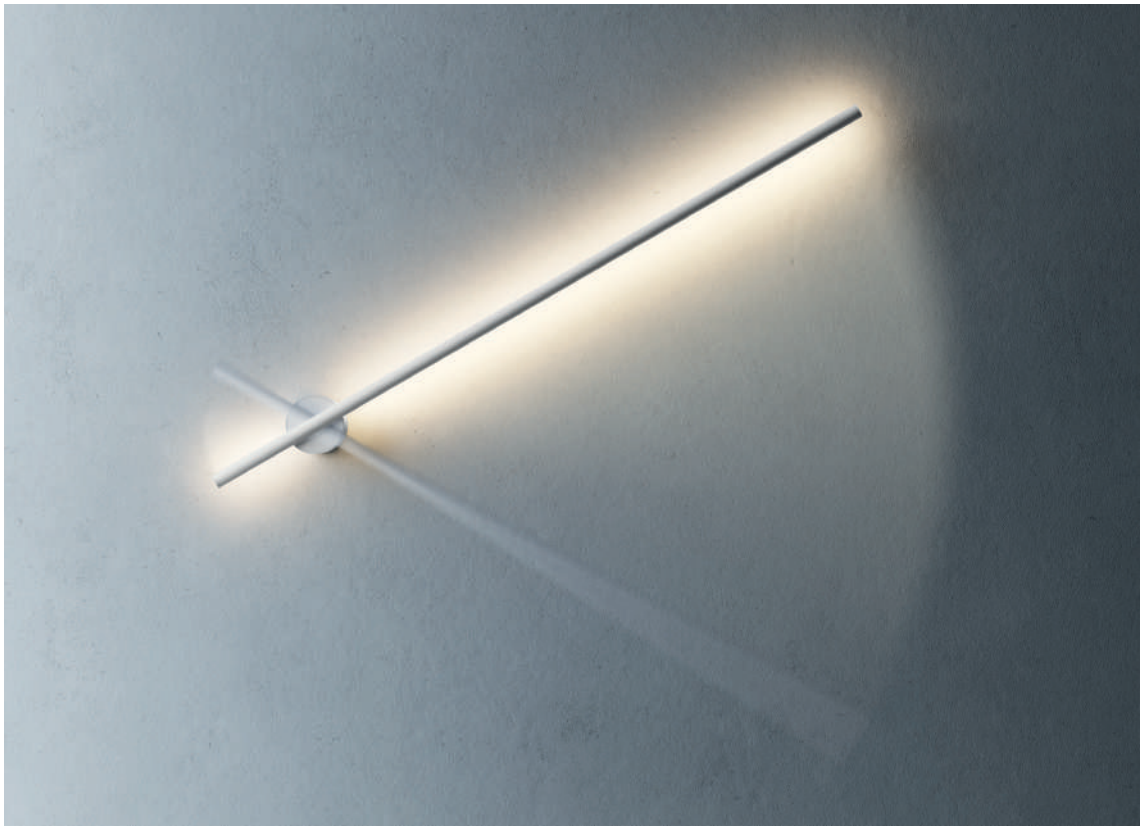



La versione a parete è orientabile di 180° per una luce d'ambiente diffusa sofisticata, gradevole e non invasiva. Adatta anche per installazioni sopra specchi, quadri, o quando si ha la necessità di convergere il fascio luminoso in diverse direzioni.

The wall version is adjustable by 180° for a sophisticated, pleasant and non-invasive diffused light. Also suitable for installations above mirrors, frames, or when you need to converge the light beam in different directions.







Lampada adatta ad installazioni sopra specchi o quadri e per ambienti bagno, grazie al grado di protezione IP54 e alla sua alta resa cromatica.

Lamp suitable for installation above mirrors or frame and for bathroom environments, thanks to its IP54 protection rating and high colour rendering.



LED | CRI≥90 | IP20

Codice Code	CCT	Flusso lm Flux lm	Potenza Wattage	Dimensioni mm Dimensions mm
DAS104XX	3000K	1800	18W	1228 x Ø16
DAS105XX	3000K	2600	26W	1528 x Ø16

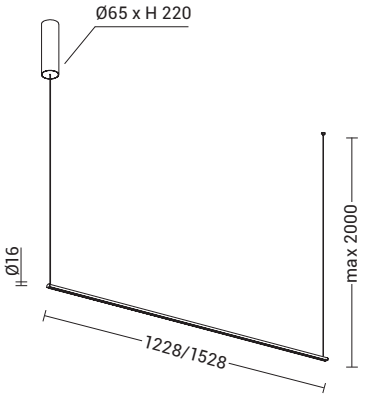

Cavo in pvc bianco per finitura **B**, in pvc nero per le finiture **N**, **OR**, **TI**.
Cable in white pvc for finish **B**, black pvc for finish **N**, **OR**, **TI**.



LED | CRI≥90 | IP20

Codice Code	CCT	Flusso lm Flux lm	Potenza Wattage	Dimensioni mm Dimensions mm
DAS106XX	3000K	1430	15W	1965 x Ø16

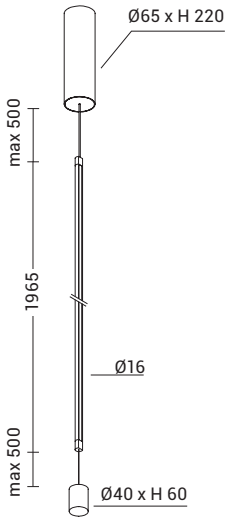

Il corpo illuminante può essere regolato in altezza in base alle esigenze.
La lunghezza del cavo è regolabile.
Cavo in pvc bianco per finitura **B**, in pvc nero per le finiture **N**, **OR**, **TI**.

The luminaire can be adjusted in height as required.
The cable length is adjustable.
Cable in white pvc for finish **B**, black pvc for finish **N**, **OR**, **TI**.



IP20

Codice Code		Potenza Wattage	Dimensioni mm Dimensions mm
ARG002XX	GU10	1x50W max	Ø80 x 110

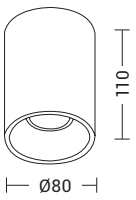

DAISHO evo

New



LED | CRI≥90 | IP20

Codice Code	CCT	Flusso lm Flux lm	Potenza Wattage	Dimensioni mm Dimensions mm
DAS102XX	3000K	900	9W	875 x Ø16

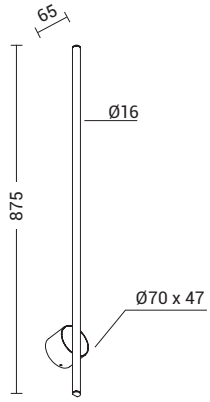



LED | CRI≥90 | IP54

Codice Code	CCT	Flusso lm Flux lm	Potenza Wattage	Dimensioni mm Dimensions mm
DAS101XX	3000K	600	6W	630 x Ø16

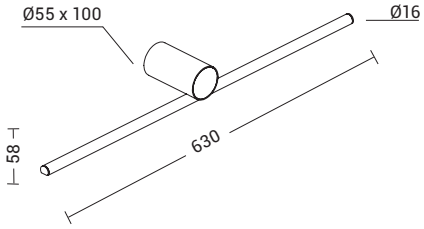



LED | CRI≥90 | IP20

Codice Code	CCT	Flusso lm Flux lm	Potenza Wattage	Dimensioni mm Dimensions mm
DAS103XX	3000K	2600	27W	Ø80 x 1830

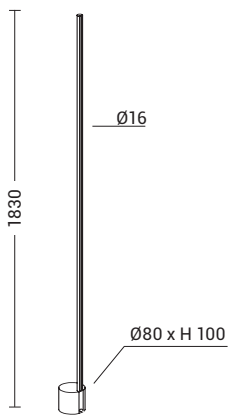

La base della piantana è bianca opaca nella finitura **B**. Nera opaca per le finiture **N**, **OR**, **TI**. Cavo in pvc bianco per finitura **B**, in tessuto nero per le finiture **N**, **OR**, **TI**.

The base of the floor lamp is white in finish **B**, black for the **N**, **OR**, **TI** finishes.
Cable in white pvc for finish **B**, black fabric for finish **N**, **OR**, **TI**.

Finiture Finishes



B **N** **OR** **TI**



DUO

Lampada a sospensione LED (3000K) dal design sobrio e moderno. Struttura in alluminio proposta nella finitura nera, personalizzabile nell'installazione per creare diverse composizioni scenografiche e luminose, a seconda dello spazio sottostante da illuminare. Cavi elettrici e di tenuta in finitura nera. I diffusori in acrilico diffondono una luce omogenea in tutto l'ambiente circostante.

LED suspension lamp (3000K) with a simple and modern design. Aluminum structure in black finish, custom installations in scenographic and luminous compositions. Electrical and sealing cables in black finish. Acrylic diffusers spread homogeneous light throughout the room.



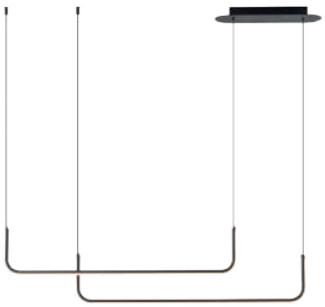



LED IP20

Codice Code	CCT	Flusso lm Flux lm	Potenza Wattage	Dimensioni mm Dimensions mm
DUO001N	3000K	2220	15W	780 x 110

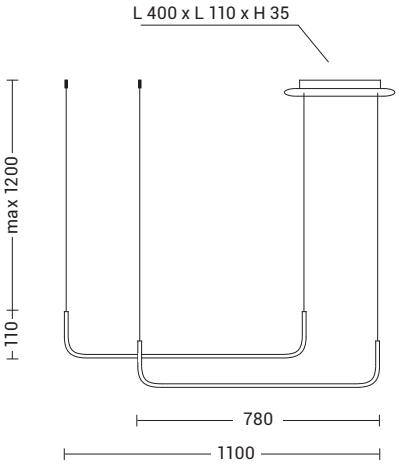

Finiture Finishes



Nero Black



Lampada a sospensione e da soffitto a LED (3000K) in metallo verniciato dalla forma tondeggiante e asimmetrica. Corpo alto solo 5,8 cm che permette l'applicazione del prodotto in ambienti con altezze contenute. Diffusore circolare in acrilico, pieno nella parte centrale per la versione a soffitto e vuota al centro nella versione a sospensione, che consente in entrambe le soluzioni un'ottima diffusione della luce. Disponibile in tre misure e relative potenze e tre finiture (bianco, nero e oro)

Ceiling and pendant LED (3000K) lamp made of painted metal with a rounded and asymmetrical shape. Body only 5.8 cm high, which allows the product to be applied in rooms with low heights. Circular acrylic diffuser, full in the central part for the ceiling version and hollow in the center in the pendant version, allowing excellent light diffusion in both solutions. Available in three sizes and relative wattages and three finishes (white, black and gold).

LOTUS





LOTUS



CRI≥80 LED IP20

Codice Code	CCT	Flusso lm Flux lm	Potenza Wattage	Dimensioni mm Dimensions mm
LOU004XX	3000K	4410	36W	Ø420 x 67
LOU005XX	3000K	6245	48W	Ø600 x 67
LOU006XX	3000K	7565	60W	Ø800 x 67

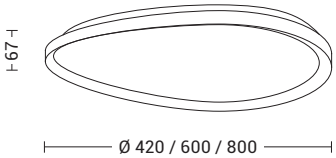



LED CRI≥80 IP20

Codice Code	CCT	Flusso lm Flux lm	Potenza Wattage	Dimensioni mm Dimensions mm
LOU002XX	3000K	6245	48W	Ø600 x 35
LOU003XX	3000K	7565	60W	Ø800 x 35

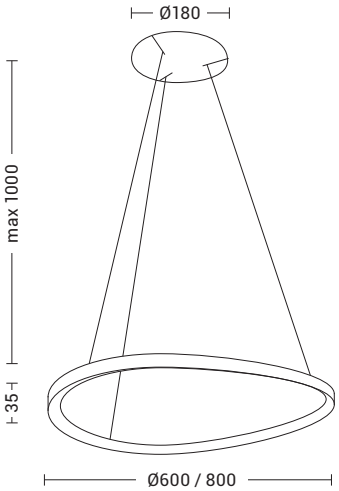

Finiture Finishes



B **N** **OS** *new*



ZERUM





Lampada a sospensione LED (3000K) dal design sottile e minimal. Struttura ad anello in alluminio disponibile nella finitura bianca o nera con diffusori in silicone opale a emissione di luce interna. Disponibile in tre dimensioni o nella variante con tre anelli concentrici per creare composizioni scenografiche e di grande impatto, ideale in ambienti residenziali, hall, uffici e grandi spazi.

Pendant LED (3000K) lamp with a slim and minimal design. Aluminum ring structure available in white or black finish with inner light opal silicone diffusers. Available in three sizes or in the variant with three concentric rings to create in scenographic and big compositions, ideal for halls, living areas and big spaces.

ZERUM

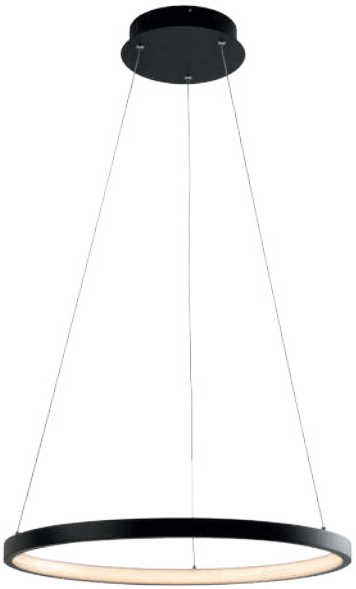

LED IP20

Codice Code	CCT	Flusso lm Flux lm	Potenza Wattage	Dimensioni mm Dimensions mm
ZER001XX	3000K	1645	25W	Ø600 x 30
ZER002XX	3000K	2225	32W	Ø800 x 30
ZER003XX	3000K	2840	45W	Ø1000 x 30

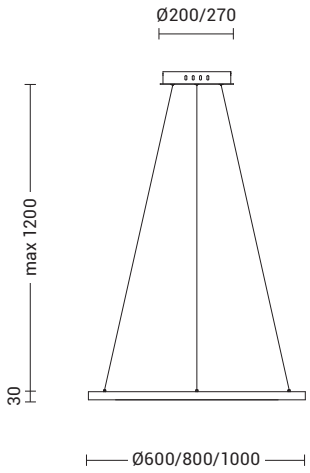

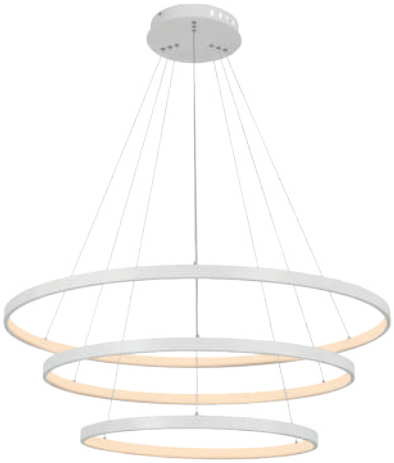

LED IP20

Codice Code	CCT	Flusso lm Flux lm	Potenza Wattage	Dimensioni mm Dimensions mm
ZER004XX	3000K	4365	100W	Ø1000 x 30

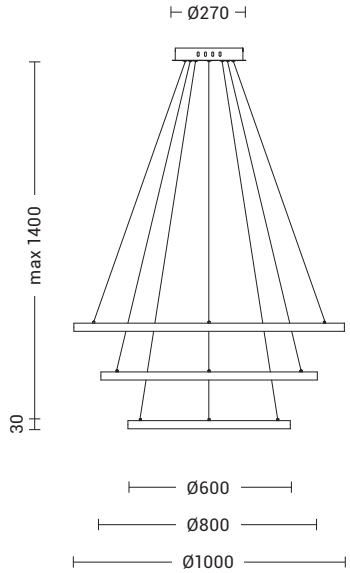

Finiture Finishes



B



N



CHOPIN





Lampada a soffitto e a sospensione a LED (3000K) in metallo verniciato.
Grazie al suo semplice design si adatta perfettamente ad ogni stile e ambiente, intramontabile la forma tonda ed esclusiva la forma quadrata. Il diffusore in metacrilato consente un'ottima diffusione della luce.
La versione a soffitto ha una struttura in metallo bianca continua nella parte centrale dando un effetto di estrema pulizia del prodotto.
E' disponibile in due dimensioni con relative potenze e in due finiture (bianco e nero).

Ceiling and pendant LED (3000K) lamp in white or black painted metal.
Thanks to its simple design it fits perfectly in any style and environment, timeless round shape and exclusive square shape. The methacrylate diffuser allows excellent light diffusion. The ceiling version has a white metal structure continuous in the central part giving an effect of extreme cleanliness of the product.
It is available in two sizes and relative wattages, and in two finishes (white and black).



CHOPIN

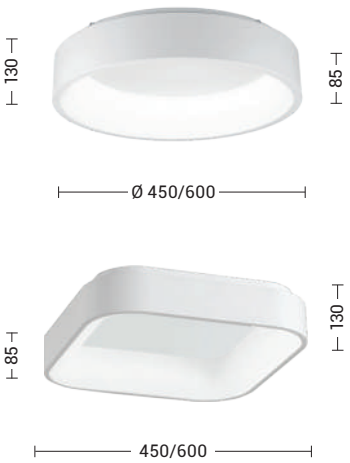

LED | CRI≥80 | IP20

Codice Code	CCT	Flusso lm Flux lm	Potenza Wattage	Dimensioni mm Dimensions mm
CHO003XX	3000K	2700	30W	Ø450 x 85
CHO005XX	3000K	3250	36W	Ø600 x 85
CHO006XX	3000K	3250	36W	450 x 450 x 85
CHO007XX	3000K	4320	48W	600 x 600 x 85

CHO001 - CHO002
Ø 200 x H 55

CHO008
Ø 280 x H 80



LED | CRI≥80 | IP20

Codice Code	CCT	Flusso lm Flux lm	Potenza Wattage	Dimensioni mm Dimensions mm
CHO001XX	3000K	3250	36W	Ø600 x 85
CHO008XX	3000K	6580	60W	Ø800 x 85

CHO001 - CHO002
L 240 x L 240 x H 42



LED | CRI≥80 | IP20

Codice Code	CCT	Flusso lm Flux lm	Potenza Wattage	Dimensioni mm Dimensions mm
CHO004XX	3000K	6580	60W	800 x 800 x 85

Finiture Finishes



B **N**



STRING



La sua linea morbida e ondulata fa sì che il prodotto trovi posto in diversi ambienti e con vari arredamenti, prediligendo gli stili moderni e contemporanei.

Its soft and undulating line makes the product find its place in different environments and with various furnishings, preferring modern and contemporary styles.

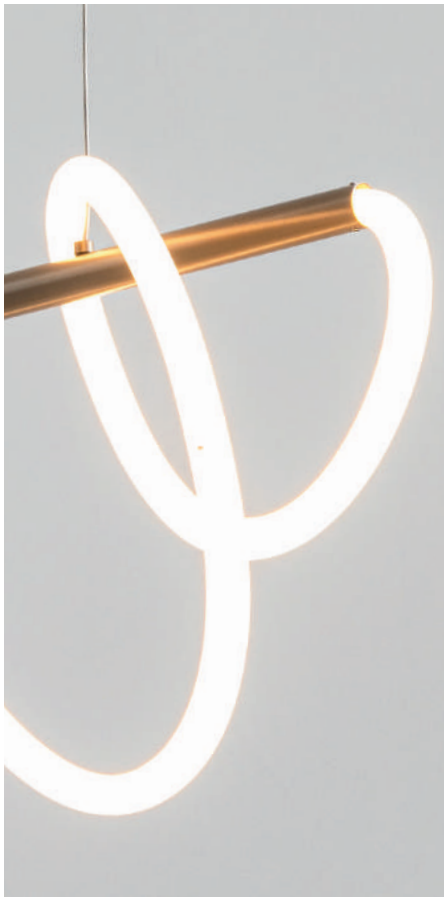





Lampada a sospensione e piantana LED (3000K) dalle linee morbide e ondulate. La struttura in metallo è disponibile nelle finiture oro satinato e nero opaco, rosone in tinta. Il diffusore in silicone è personalizzabile nel movimento attorno alla struttura rigida, emettendo una luce calda diffusa a 360° e con i suoi 50W conferisce luminosità all'intero ambiente in cui viene posizionata.

Pendant and floor LED (3000K) lamp with soft, wave-shape lines.
The metal structure is available in satin gold and matt black finishes with ceiling rose in same colour as body.
The silicone diffuser is customizable in its movement around the rigid structure. It emits a warm light diffused 360° and with its 50W gives brightness to the entire environment in which it is placed.

STRING

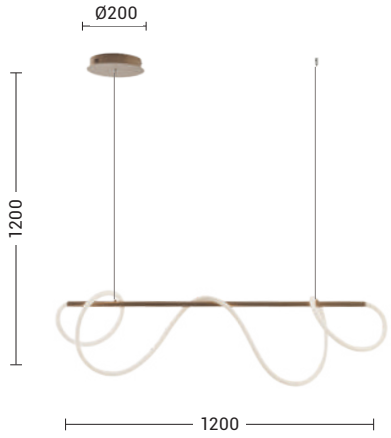

LED IP20

Codice Code	CCT	Flusso lm Flux lm	Potenza Wattage	Dimensioni mm Dimensions mm
STI002XX	3000K	4700	50W	1200 x 1200



LED IP20

Codice Code	CCT	Flusso lm Flux lm	Potenza Wattage	Dimensioni mm Dimensions mm
STI001XX	3000K	5100	50W	800 x 300 x 1450

Dimmerabile a 3 step.
Dimmable in 3 steps.

Finiture Finishes



N **OS**



SAVOY





Lampada da soffitto, a sospensione e da parete LED (3000K) dal design elegante e moderno. Il diffusore in silicone offre un'illuminazione ottimale degli spazi mentre la struttura in alluminio oro satinato e l'armoniosità della forma donano una sensazione di comfort e convivialità. Disponibile nella finitura oro satinato con rosone in tinta.

Ceiling, pendant and wall LED (3000K) lamp with an elegant and modern design. The silicone diffuser provides optimal illumination of spaces while the satin gold aluminum frame and harmonious shape give a feeling of comfort and conviviality. Available in satin gold finish with ceiling rose in same colour as body.

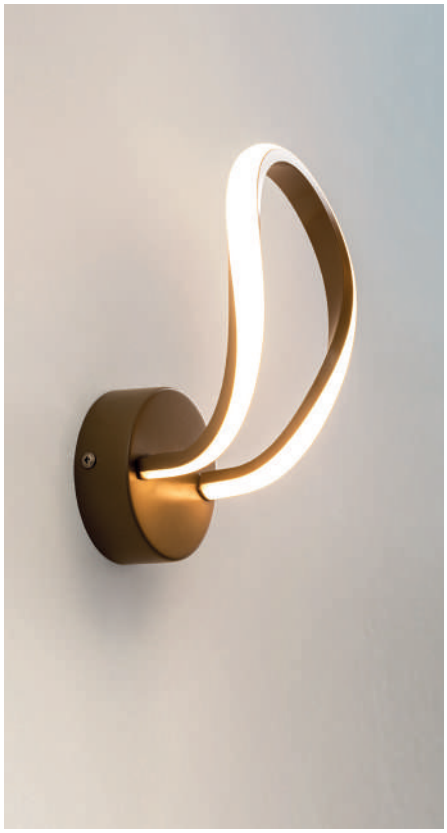



SAVOY

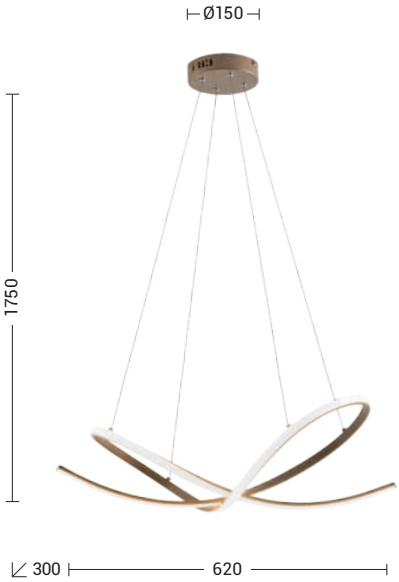

LED IP20

Codice Code	CCT	Flusso lm Flux lm	Potenza Wattage	Dimensioni mm Dimensions mm
SAV003	3000K	2100	45W	620 x 300 x 1750

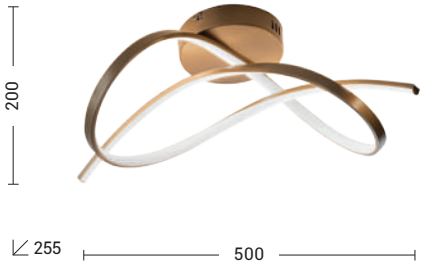

LED IP20

Codice Code	CCT	Flusso lm Flux lm	Potenza Wattage	Dimensioni mm Dimensions mm
SAV002	3000K	1350	30W	500 x 255 x 200



LED IP20

Codice Code	CCT	Flusso lm Flux lm	Potenza Wattage	Dimensioni mm Dimensions mm
SAV001	3000K	450	8W	130 x 245 x 105

Finiture Finishes



Oro satinato Satin gold



INTRECCIO



INTRECCIO





Lampada da soffitto, a sospensione e a parete LED (3000K) dal design moderno. Struttura disponibile nelle finiture nichel satinato e bianco opaco con rosone in tinta. Si tratta di uno stile che valorizza l'architettura degli spazi rendendo accogliente l'atmosfera di ogni tipo di contesto abitativo grazie al LED integrato.

Ceiling, pendant and wall LED (3000K) lamp with modern design. Structure available in satin nickel and matt white finishes with ceiling rose in same colour as body. It is a style that enhances the architecture of spaces by making the atmosphere of any type of living context welcoming thanks to the integrated LED.

INTRECCIO

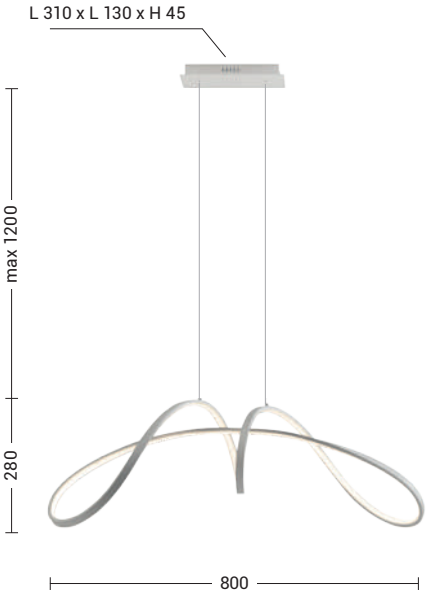

LED | CRI≥80 | IP20

Codice Code	CCT	Flusso lm Flux lm	Potenza Wattage	Dimensioni mm Dimensions mm
INT003XX	3000K	2508	40W	800 x 280

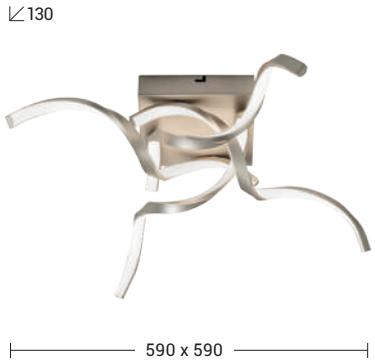

LED | CRI≥80 | IP20

Codice Code	CCT	Flusso lm Flux lm	Potenza Wattage	Dimensioni mm Dimensions mm
INT001XX	3000K	1900	40W	590 x 590 x 130



LED | CRI≥80 | IP20

Codice Code	CCT	Flusso lm Flux lm	Potenza Wattage	Dimensioni mm Dimensions mm
INT002XX	3000K	620	8W	90 x 300 x 120

Finiture Finishes



B **NS**



CURVY





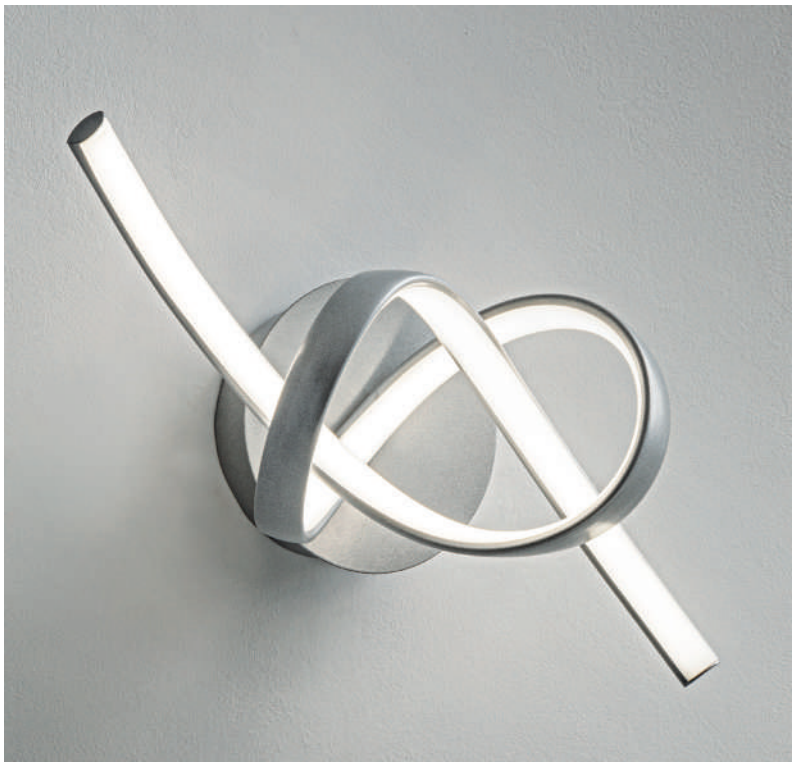

Lampada da soffitto, a sospensione e a parete LED (3000-4500K) dal design sinuoso e tondeggiante. Struttura disponibile nelle finiture argento satinato e nero opaco, con rosone in tinta. Il LED integrato permette di creare un'atmosfera confortevole che valorizza gli spazi e gli arredi.

Ceiling, pendant and wall LED (3000-4500K) lamp with a sinuous and rounded design. Structure available in satin silver and matt black finishes, with ceiling rose in same colour as body. The integrated LED allows to create a comfortable atmosphere that enhances the spaces and furnishings.

CURVY

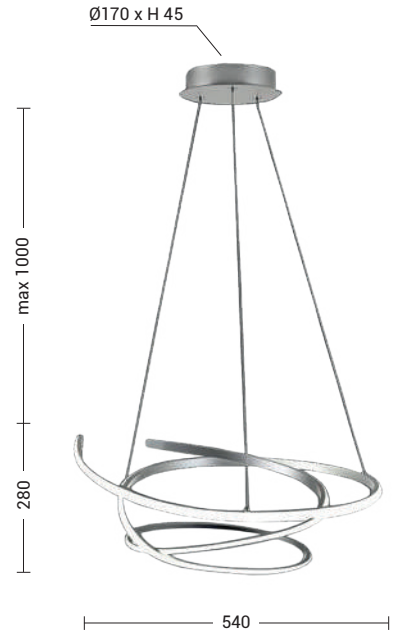

LED | CRI≥80 | IP20

Codice Code	CCT	Flusso lm Flux lm	Potenza Wattage	Dimensioni mm Dimensions mm
CUV003ARS	4500K	2900	45W	540 x 280
CUV003N	3000K	2900	45W	540 x 280

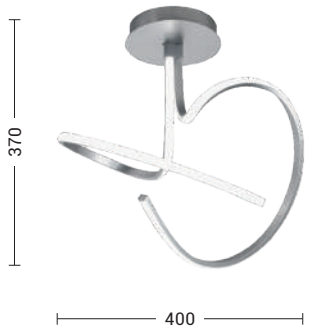

LED | CRI≥80 | IP20

Codice Code	CCT	Flusso lm Flux lm	Potenza Wattage	Dimensioni mm Dimensions mm
CUV002ARS	4500K	2500	39W	400 x 370
CUV002N	3000K	2500	39W	400 x 370

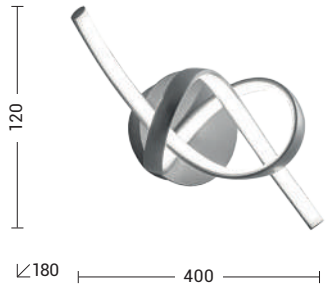

LED | CRI≥80 | IP20

Codice Code	CCT	Flusso lm Flux lm	Potenza Wattage	Dimensioni mm Dimensions mm
CUV001ARS	4500K	800	12W	450 x 360 x 90
CUV001N	3000K	800	12W	450 x 360 x 90

Finiture Finishes



N new **ARS**



iGLOO



“ i ” per la componente tecnologica che lo caratterizza, la doppia “o” per la forma tondeggiante: iGloo è un apparecchio dal design originale, adatto per ambienti dal gusto unico.

“i” because of the technological component that marks out the luminaire, the double “o” for the rounded shape: iGloo is a luminaire with an original design, suitable for unique environments.



Disponibile in finitura bianca opaca oppure nera opaca con dettaglio in oro lucido.

Available in total matt white finish or in matt black finish with polished gold detail.



iGloo è un apparecchio LED (2700K) da parete, a sospensione, da tavolo e da terra. Dotato di attacco magnetico per il posizionamento del corpo illuminante che consente di orientare di 360° il fascio luminoso netto e definito. Il prodotto è caratterizzato da una tripla accensione: luce diretta diffusa (dimmerabile), luce di cortesia e luce di cortesia e diffusa insieme.

iGloo is a wall, pendant, table and floor LED (2700K) luminaire. Equipped with a magnetic joint for tilting by 360° the luminaire with a sharpand defined light beam. The product is equipped with three different lighting switching: diffused direct light (dimmable), courtesy light and courtesy and wide emission together.





La sfera di iGLOO è facilmente sganciabile per una sostituzione immediata del corpo illuminante.

The iGLOO's ball is easily detachable for immediate replacement of the lighting body.



iGLOO

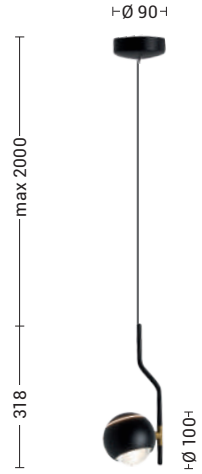

LED IP20

Codice Code	CCT	Flusso lm Flux lm	Potenza Wattage	Dimensioni mm Dimensions mm
IGL101XX	2700K	450 + 50	7W	Ø120 x 318



LED IP20

Codice Code	CCT	Flusso lm Flux lm	Potenza Wattage	Dimensioni mm Dimensions mm
IGL102XX	2700K	450 + 50	7W	Ø100 x 142



LED IP20

Codice Code	CCT	Flusso lm Flux lm	Potenza Wattage	Dimensioni mm Dimensions mm
IGL103XX	2700K	450 + 50	7W	Ø100 x 365

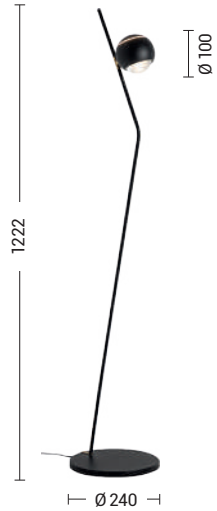

LED IP20

Codice Code	CCT	Flusso lm Flux lm	Potenza Wattage	Dimensioni mm Dimensions mm
IGL104XX	2700K	450 + 50	7W	Ø240 x 1222

Finiture Finishes



B



NOL



TWIN







Twin, prodotto altemante decorativo. Si compone di apparecchi da soffitto, da parete, da tavolo e piantana con una struttura in metallo su cui poggiano i portalampada.
Proposta in tre finiture: bianco opaco, ottone satinato e nella versione bifinitura con struttura verniciata nera e portalampada in ottone satinato.
Attacco E27 che consente di personalizzare ulteriormente il prodotto montando una lampadina a vista a LED a scelta.

Twin, decorative product It consist of ceiling, wall, table and floor lamps with metal structure with lamp holder. Available in three finishes: matt white, satin brass and two-tone versione with black structure and satin brass lamp holders.
E27 lamp holder that allows you further customize the product by mounting a led light bulb or optional.





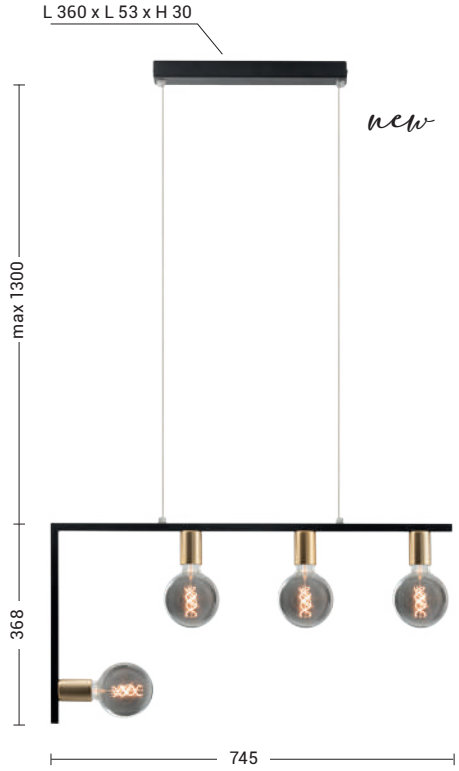

new

IP20

Codice Code		Potenza Wattage	Dimensioni mm Dimensions mm
TWI006XX	E27	4x75W max	410 x 565



IP20

Codice Code		Potenza Wattage	Dimensioni mm Dimensions mm
TWI002XX	E27	2x75W max	410 x 565

TWIN



IP20

Codice Code		Potenza Wattage	Dimensioni mm Dimensions mm
TWI003XX	E27	1x75W max	195 x 390

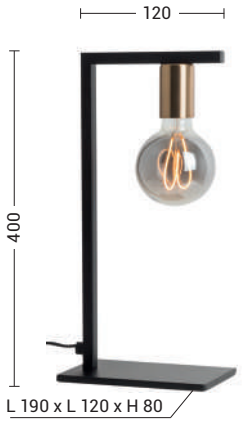

IP20

Codice Code		Potenza Wattage	Dimensioni mm Dimensions mm
TWI004XX	E27	1x75W max	120 x 400

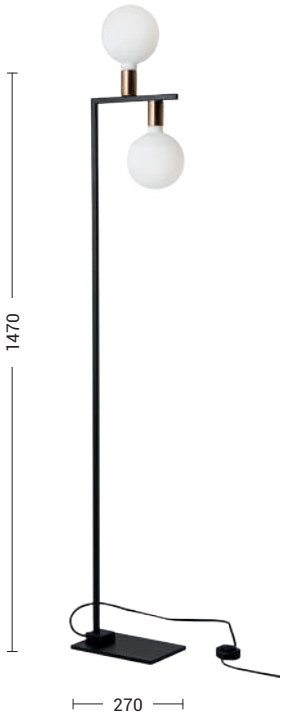

IP20

Codice Code		Potenza Wattage	Dimensioni mm Dimensions mm
TWI005XX	E27	2x75W max	270 x 180 x 1470

Finiture Finishes



BB **OTS** **NOTS**



KARAOKE



design by Jurre Groenenboom

KARAOKE



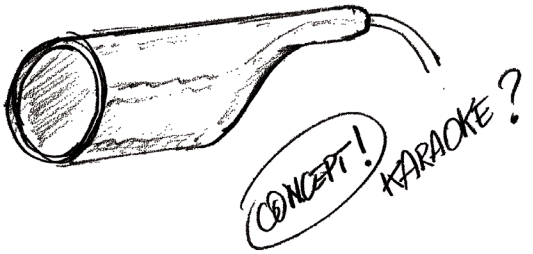

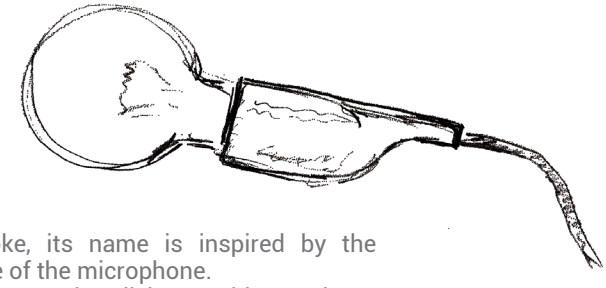

Karaoke, il suo nome prende spunto dalla forma del microfono.
Lampada a sospensione e da parete composta da un portalampada E27 in ottone spazzolato pieno, il cui effetto materico è impreziosito dal contrasto con la struttura in metallo nero opaco. Proposta anche nella versione completamente nera opaca e bianca opaca, è un prodotto che si presta alla personalizzazione grazie all'utilizzo di lampadine decorative LED. Versione a sospensione proposta anche in caduta multipla con kit decentramento a tre e cinque elementi.

Karaoke, its name is inspired by the shape of the microphone.
Pendant and wall lamp with E27 lamp holder in brushed solid brass, whose material effect is enhanced by the contrast with the matt black metal structure. Also available in a completely matt black and matt white versione, it allows customization thanks to the use of decorative LED lamps. Pendant version available in multiple composition, with decentralization kit for three or five elements.





KARAOKE

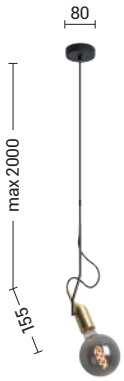

IP20

Codice Code		Potenza Wattage	Dimensioni mm Dimensions mm
KAR001XX	E27	1x75W max	155 x 2000 max



IP20

Codice Code		Potenza Wattage	Dimensioni mm Dimensions mm
KAR004XX	E27	3x75W max	155 x 2000 max

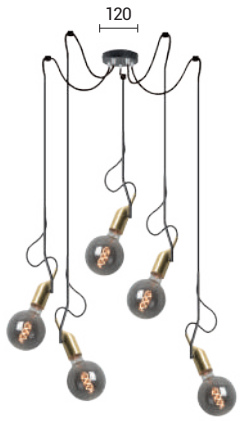

IP20

Codice Code		Potenza Wattage	Dimensioni mm Dimensions mm
KAR005XX	E27	5x75W max	155 x 2000 max

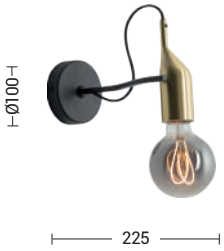

IP20

Codice Code		Potenza Wattage	Dimensioni mm Dimensions mm
KAR002XX	E27	1x75W max	Ø100 x 225

Finiture Finishes



B



N



NOTS



Lampada a sospensione da 1, 3, 5 luci dal design minimale, composta da portalampada in alluminio e rosone in tinta, proposti nei colori bianco o nero opaco, bronzo satinato, cromo e rame lucido.
Fornita con cavo elettrificato in tessuto nei colori bianco, nero, rosso e bronzo in associazione al colore del portalampada. Attacco E27 che consente di personalizzare ulteriormente il prodotto montando una lampadina a vista a LED a scelta.

Pendant lamp with 1, 3 or 5 light points. Minimal design, consisting of an aluminium lamp holder and ceiling rose in the same colour, available in matt white or black, satined bronze, chrome and gloss copper finishes.
Supplied with fabric electrical cable available in white, black, red and bronze finish according to the colour of the body. E27 lamp holder that allows you further customize the product by mounting a led light bulb or optional.

ERKEL

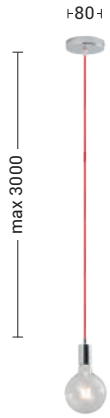

IP20

Codice Code		Potenza Wattage	Dimensioni mm Dimensions mm
ERK101XX	E27	1x75W max	3000 max



IP20

Codice Code		Potenza Wattage	Dimensioni mm Dimensions mm
ERK103XX	E27	3x75W max	3000 max



IP20

Codice Code		Potenza Wattage	Dimensioni mm Dimensions mm
ERK105XX	E27	5x75W max	3000 max

Finiture Finishes

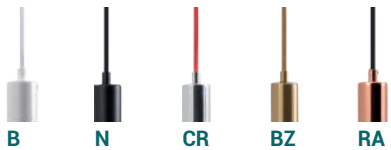

B **N** **CR** **BZ** **RA**



JAY



Lampada a soffitto e a sospensione con struttura dalla forma circolare in metallo, disponibile in finitura cromata, bianca e nera opaca.
Nella versione a sospensione il rosone è in tinta con la struttura, il cavo di sospensione è trasparente per la versione cromo e in tinta per le finiture bianca e nera. Attacco E27 che consente di personalizzare ulteriormente il prodotto montando una lampadina a vista a LED a scelta.

Ceiling and pendant luminaire with metal round structure available in chrome, matt white or black finish.
The pendant versione have the ceiling rose in the same colour of the body, clear suspension cable for the chrome version and black and white for the coloured finishes. E27 lamp holder that allows you further customize the product by mounting a led light bulb or optional.



IP20

Codice Code		Potenza Wattage	Dimensioni mm Dimensions mm
JAY001XX	E27	1x75W max	Ø280



IP20

Codice Code		Potenza Wattage	Dimensioni mm Dimensions mm
JAY002XX	E27	1x75W max	Ø280

Finiture Finishes



B **N** **CR**



X-PLODE



Possibilità di installazione con tige direttamente a soffitto e, grazie ai bracci orientabili, è possibile regolare la direzione della luce in base alle proprie esigenze oppure semplicemente modificare l'aspetto della lampada.

Possibility of installation with tige directly on the ceiling and, thanks to the adjustable arms, you can adjust the direction of the light according to your needs or simply to change the appearances of the lamp.



Lampada da parete e sospensione dal design geometrico. Struttura in metallo disponibile nelle finiture ottone, nichel satinato, bianco e nero opaco.
La versione a sospensione ha la possibilità di ruotare i bracci fino a tre posizioni differenti e accorciare il cavo di sospensione con tige direttamente fissata al rosone, con effetto di plafoniera.
Attacco E27 che consente di personalizzare ulteriormente il prodotto montando una lampadina a vista a LED a scelta.

Wall and pendant lamp with a geometric design. Metal frame available in brass, satin nickel, matt white and matt black finishes.
The pendant version allows to rotate the arms to three different positions and shorten the suspension cable with tige directly attached to the ceiling rose, with a ceiling light effect.
E27 lamp holder that allows you further customize the product by mounting a led light bulb or optional.





X-PLODE

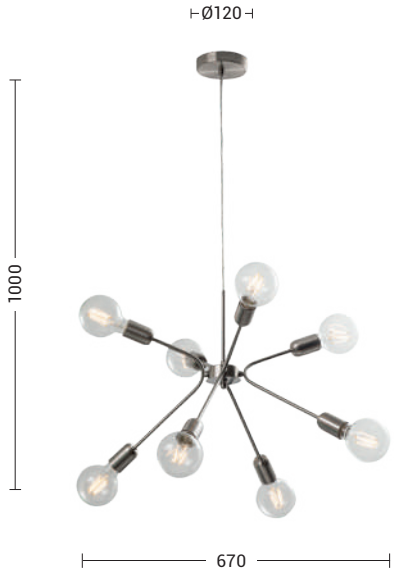

IP20

Codice Code		Potenza Wattage	Dimensioni mm Dimensions mm
XPL001XX	E27	8x75W max	Ø670 x 1000

Possibilità di installazione con tige direttamente a soffitto e bracci in posizioni personalizzabili.

Possibility of installation directly on the ceiling and possibility to customize the position of the arms





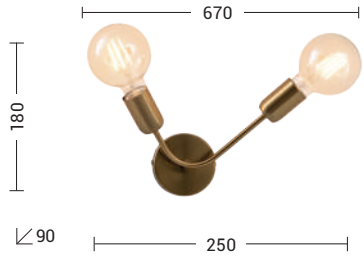

IP20

Codice Code		Potenza Wattage	Dimensioni mm Dimensions mm
XPL002XX	E27	2x75W max	250 x 180 x 90

Finiture Finishes



B **N** **OS** **NS**



HOKO

Luce diffusa, omogenea e avvolgente per questa lampada da parete e da soffitto dal design moderno e minimale. Struttura in metallo cromato oppure nella versione bianco o nero opaco, con cinque punti luminosi omnidirezionali in vetro bianco latte per la versione da soffitto e una sfera per la versione da parete.
Si presta ottimamente per l'installazione sopra un tavolo, per arredare in modo scenografico la zona living o in luoghi ristretti o di passaggio. Attacco E14 che consente di montare lampadina LED.

Diffused, homogeneous and enveloping light for this wall and ceiling lamp with a modern and minimal design. Chromed metal frame or matt white and black versions, with five milk-white glass spheres for ceiling version and one sphere forwall version.
It is suitable for installation on a table or to furnish the living area in a scenographic way and to installation in narrow or passing places. E14 lamp holder that allows mounting LED lamp.



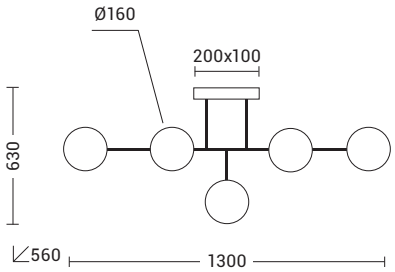

IP20

Codice Code		Potenza Wattage	Dimensioni mm Dimensions mm
HOK001XX	E14	5x42W max	1300 x 630 x 560

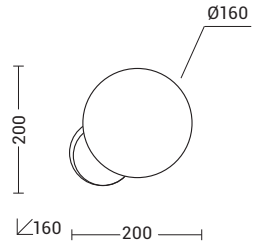

IP20

Codice Code		Potenza Wattage	Dimensioni mm Dimensions mm
HOK002XX	E14	1x42W max	200 x 200 x 160

Finiture Finishes



N **B** **CR**



VALO

Lampada da soffitto dal design moderno e minimale. Struttura in metallo nella finitura oro satinato o nella versione nero opaco, con cinque punti luminosi omnidirezionali per una luce diffusa e omogenea. Un prodotto che si presta alla personalizzazione grazie all'utilizzo di lampadine decorative, in particolare la finitura fumè dallo stile vintage ne risalta particolarmente i contrasti cromatici. Attacco E27 che consente di personalizzare ulteriormente il prodotto montando una lampadina a vista a LED a scelta.

Ceiling lamp with a modern and minimalist design. Metal frame in satin gold finish or in matt black version, with five omnidirectional light points for diffused and homogeneous light. A product that lends itself to personalization thanks to the use of decorative bulbs, in particular the smoked finish with vintage style particularly highlights the color contrasts. E27 lamp holder that allows you further customize the product by mounting a led light bulb or optional.

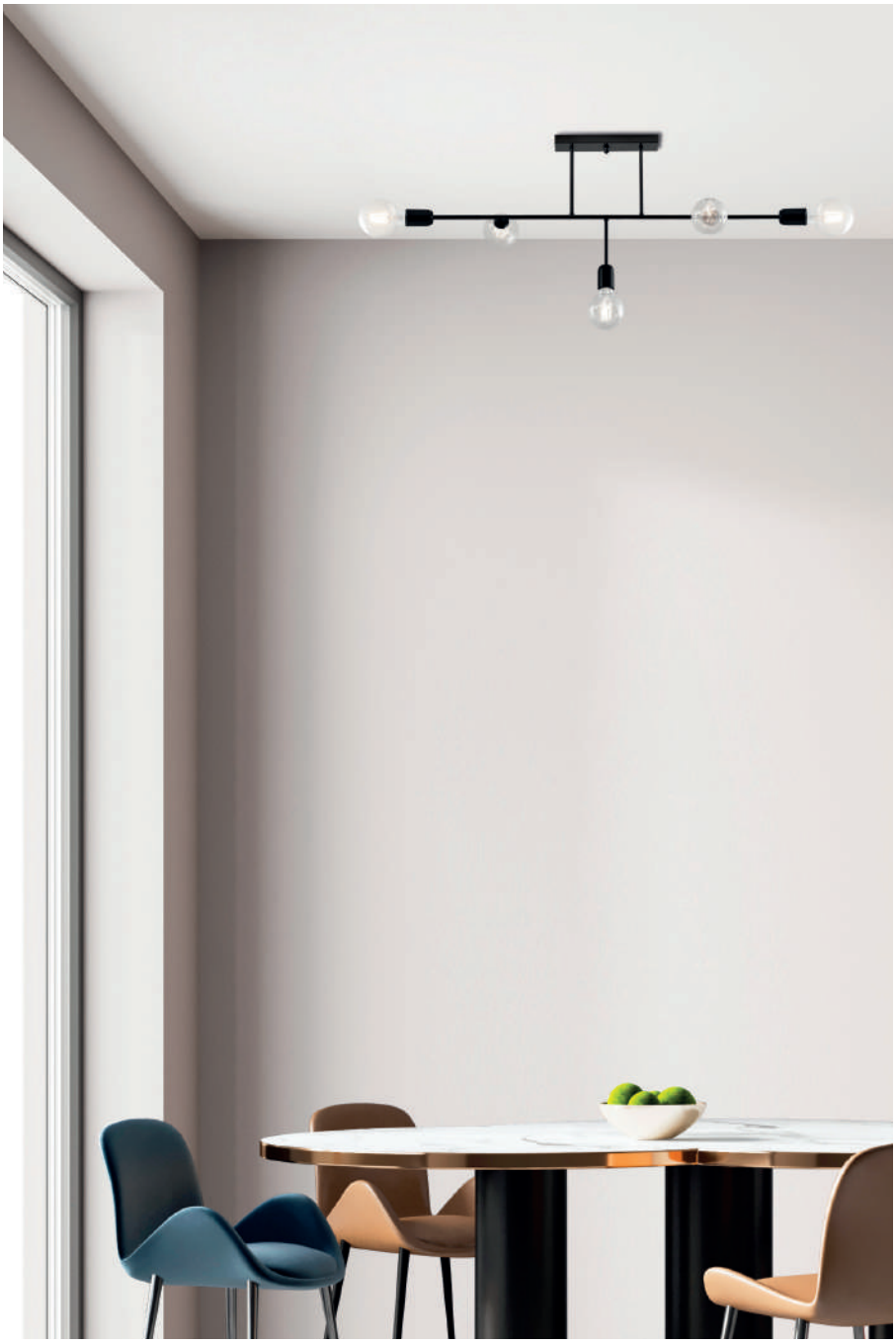

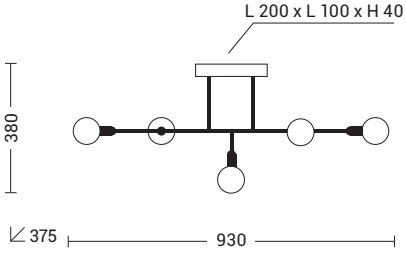

IP20

Codice Code		Potenza Wattage	Dimensioni mm Dimensions mm
VAL001XX	E27	5x75W max	930 x 380 x 375

Finiture Finishes



N



OS


MODERN ART

GRIP









La piantana Grip, con la sua base in marmo bianco di Carrara e nero Marquinia, esalta la preziosità di materiali naturali, conferendo un tocco di eleganza e raffinatezza a qualsiasi ambiente.

The Grip floor, with its base in white Carrara marble and black Marquinia marble, enhances the precious nature of natural materials, giving a touch of elegance and refinement to any environment.



GRIP

Lampada da terra telescopica ad arco in metallo cromato, con base in marmo bianco di Carrara o nero Marquinia e diffusore in metacrilato. Proposto nella versione a luce diretta (attacco E27, finitura bianca, nera o cromo) o a luce diretta e indiretta (attacco R7s, finitura bianco, nero o nickel opaco). Nella versione biemissione il diffusore è orientabile e ha un vetro satinato, a copertura della fonte luminosa, che permette l'emissione di luce verso il basso.

Arc-shapped telescopic floor lamp in chrome metal, with base in white Carrara or black Marquinia marble and methacrylate diffuser. Available in direct light version (E27 lamp holder, white. black or chrome finishes) and in direct and indirect light version (R7s lamp holder, black, white or mat nickel finishes).In the direct/indirect version the adjustable satin glass diffuser, covers the light source, and allows lighting emission facing downward.

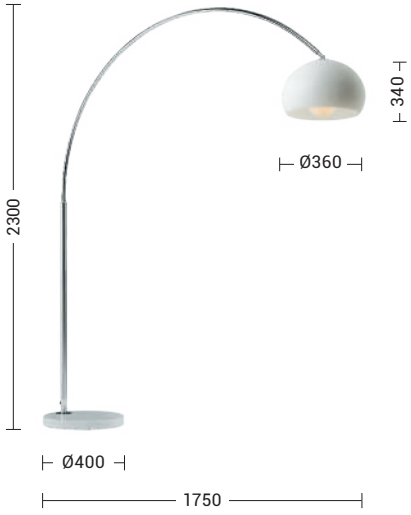

IP20

Codice Code		Potenza Wattage	Dimensioni mm Dimensions mm
GRP001XX	E27	1x75W max	Ø400 x 2300

Finiture Finishes

BB struttura e paralume bianco opaco, base in marmo bianco, cavo in PVC bianco
white matt structure and lampshade, white marble base, white PVC cable

NN struttura e paralume nero opaco, base in marmo nero, cavo in PVC nero
black matt structure and lampshade, black marble base, black PVC cable

BCR struttura cromata e paralume bianco opaco, base in marmo bianco, cavo in PVC bianco
chrome structure and white matt lampshade, white marble base, white PVC cable

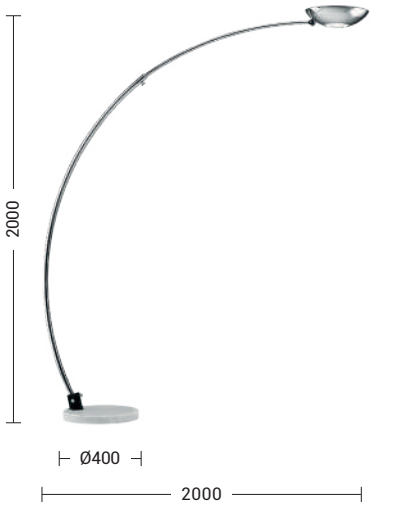

IP20

Codice Code		Potenza Wattage	Dimensioni mm Dimensions mm
GRP002XX	R7s117	3x20W LED max	Ø400 x 2000

Finiture Finishes

BB struttura e paralume bianco opaco, base in marmo bianco, cavo in PVC bianco
white matt structure and lampshade, white marble base, white PVC cable

NN struttura e paralume nero opaco, base in marmo nero, cavo in PVC nero
black matt structure and lampshade, black marble base, black PVC cable

CR struttura e paralume cromata, base in marmo bianco, cavo in PVC bianco
chrome structure and lampshade, white marble base, white PVC cable

Finiture Finishes



BB **NN** **BCR**

solo per codice:
only for code:

GRP001



BB **NN** **CR**

solo per codice:
only for code:

GRP002

CAMBRIA

Lampada da parete e a soffitto, struttura composta da bracci flessibili in ottone satinato e alluminio lucidato, per far assumere alla lampada la forma desiderata (in versione 6 o 9 bracci). Rosone e attacco a soffitto in tinta con la lampada. Attacco E14 che consente di personalizzare ulteriormente il prodotto montando una lampadina a vista a LED a scelta.

Wall and ceiling lamp, structure consisting of flexible arms in stain brass and polished aluminium, allowing a bespoke changing of the shape (version with 6 or 9 arms). Ceiling rose and wall fixing in the same colour of the lamp. E14 lamp holder that allows you further customize the product by mounting a led light bulb or optional.



composizione come in foto:
composition as in photo:

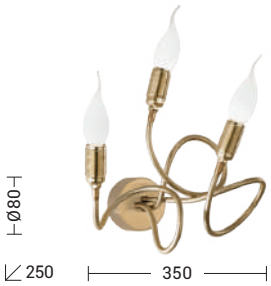

IP20

Codice Code		Potenza Wattage	Dimensioni mm Dimensions mm
A.3460-3-XX	E14	3x60W max	350 x 250



IP20

Codice Code		Potenza Wattage	Dimensioni mm Dimensions mm
3460-6-XX	E14	6x60W max	braccio L.max 550
3460-9-XX	E14	9x60W max	braccio L.max 950

Finiture Finishes



CR



OS

ELLIS

Lampada da soffitto e a parete con struttura in alluminio. Attacco E27 che consente di personalizzare ulteriormente il prodotto montando una lampadina a vista a LED a scelta. Disponibile in tre finiture (bianco, cromo, grigio) e tre misure.

Ceiling and wall lamp in aluminium. E27 lamp holder that allows you further customize the product by mounting a led light bulb or optional. Available in three finishes (white, chrome and grey) and three sizes.



150/180/250



Ø 150/250/350

IP20

Codice Code		Potenza Wattage	Dimensioni mm Dimensions mm
1669-15-XX	E27	1x75W max	Ø150 x 150
1669-25-XX	E27	1x75W max	Ø250 x 180
1669-35-XX	E27	1x75W max	Ø350 x 250

Finiture Finishes



B



CR



GR



CORVINA





Sospensione a 1, 3 o 5 luci con struttura a forma di cono realizzata in metallo laccato in tre finiture (bianco, nero e oro satinato). Particolari e cavo elettrico, rivestito in tessuto, in tinta con il corpo lampada. Proposta nella versione singola, con kit decentramento a tre o cinque elementi, oppure con rosone lineare da tre elementi. Soluzione disponibile anche per binario SQUASH, SQUASH PRO e GROOVE EVO. Portalampada GU10 che consente di montare lampadina LED.

Pendant lamp with 1, 3 or 5 light with cone-shaped structure made in lacquered metal in three finishes (white, black and satin gold). Details in the same colour of the lamp body as the wiring cable covered in fabric. Available in single version, with decentralization kit for three or five elements or with linear ceiling rose for three elements. Available also for track installation SQUASH, SQUASH PRO and GROOVE EVO. GU10 lamp holder that allows mounting LED lamp.

CORVINA

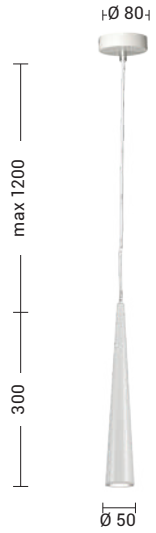

IP20

Codice Code		Potenza Wattage	Dimensioni mm Dimensions mm
COR001XX	GU10	1x50W max	Ø50 x 300

IP20

Codice Code		Potenza Wattage	Dimensioni mm Dimensions mm
COR002XX	GU10	3x50W max	Ø50 x 300
COR003XX	GU10	5x50W max	Ø50 x 300





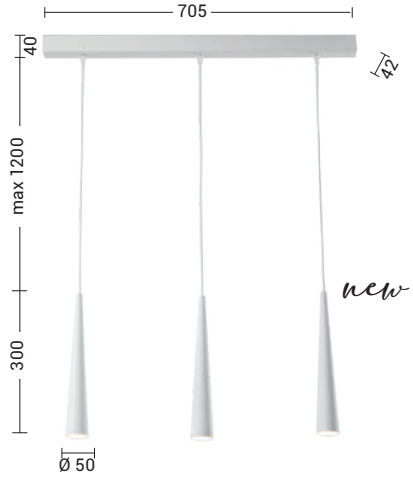

IP20

Codice Code		Potenza Wattage	Dimensioni mm Dimensions mm
COR014XX	GU10	3x50W max	Ø50 x 300

Finiture Finishes



B



N



OTS

Altre applicazioni Other applications



new

Binario Track:

SQUASH	p.288
SQUASH PRO	p.288
GROOVE evo	p.268



ASIA



Lampada a sospensione a forma conica in metallo verniciato a polveri, progettata in due differenti misure, in finitura bianca o nera, con interno bianco o oro satinato. Disponibile in versione singola (cavo di sospensione nero o trasparente), con kit decentramento a tre o cinque elementi (cavo in tinta con il corpo lampada) o con possibilità di decentramento dal punto luce. Soluzione disponibile anche per binario SQUASH, SQUASH PRO e GROOVE EVO. Attacco E27 che consente di montare lampadina LED.

Conical shaped metal powder-coated suspension lamp, designed in two different sizes, the
in power painted metal, designed in two different shape, available in black or white finish, with interior in white or satin gold finish.
Available in single version (clear or black cable), with decentalization kit for three or five luminaires (cable in the same colour of the body) and with decentralization from light source. Available also for track installation SQUASH, SQUASH PRO and GROOVE EVO. E27 lamp holder that allows mounting the LED lamp.





IP20

Codice Code		Potenza Wattage	Dimensioni mm Dimensions mm
ASI001XX	E27	1x75W max	Ø245 x 300
ASI101XX	E14	1x60W max	Ø150 x 200

Cavo di sospensione e rosone inclusi Suspension cable and ceiling rose included

ASIA



IP20

Codice Code		Potenza Wattage	Dimensioni mm Dimensions mm
ASI002XX	E27	1x75W max	Ø245 x 300
ASI102XX	E14	1x60W max	Ø150 x 200

Corpo diffondente con cavo da 5 metri.
Diffuser body with 5 meter cable.



KITDEC105B + 5 x ASI002BOS

KIT DECENTRAMENTO DECENTRALIZATION KIT

	Codice Code	Finitura Finishing	Dimensioni mm Dimensions mm	Descrizione Description
x1	**MT.31B**	bianco white	18, Ø22	Nottolino singolo Single hook
	MT.31N	nero black		
x5	**KITDEC201B**	bianco white	100, 32	KIT decentramento a parete per spostamento punto luce Wall lamp KIT for decentralization from light source
	KITDEC201N	nero black		
x1	**KITDEC101B**	bianco white	25, Ø120	KIT decentramento 1 elemento 1 lamp KIT
	KITDEC101N	nero black		
x3	**KITDEC103B**	bianco white	25, Ø120	KIT decentramento 3 elementi 3 lamps KIT
	KITDEC103N	nero black		
x5	**KITDEC105B**	bianco white	25, Ø120	KIT decentramento 5 elementi 5 lamps KIT
	KITDEC105N	nero black		

Finiture Finishes



B **BOS** **NB** **N**

Altre applicazioni Other applications

new

Binario Track:

SQUASH p.288
SQUASH PRO p.288
GROOVE evo p.269



OFU

Lampada a sospensione semisfera in metallo verniciato disponibile nelle finiture bianco (con interno bianco) e nero (con interno bianco o oro). Particolari e rosone in tinta con il diffusore, cavo della sospensione in PVC trasparente. Attacco E27 che consente di montare lampadina a LED.

Pendant lamp with dome shape in painted metal available in white finish (white internal finish) or black finish (white or gold internal finish). Details and ceiling rose in the same colour of the lamp body, PVC clear power cable. E27 lamp holder that allows mounting LED lamp.



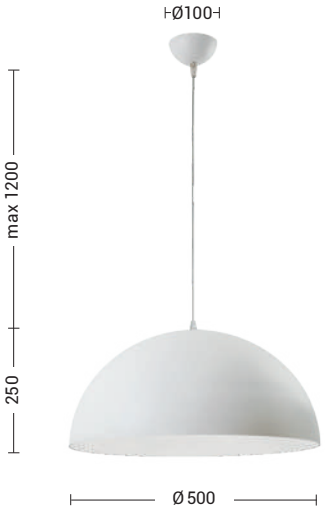

IP20

Codice Code		Potenza Wattage	Dimensioni mm Dimensions mm
OFU001XX	E27	1x75W max	Ø500 x 250

Finiture Finishes



B **NOS** **N**



PICOLIT

Lampada a sospensione con diffusore in metallo, portalampada E27 che permette di montare lampadina LED. Disponibile nelle finiture bianco e nero, interno ed esterno, portalampada e rosone in tinta. Cavo in PVC trasparente.

Pendant lamp with metal diffuser, E27 lamp holder that allows mounting LED lamp. Available in white and black finishes, internal and external, with lamp holder and ceiling rose in the same colour. Clear PVC cable.





IP20

Codice Code		Potenza Wattage	Dimensioni mm Dimensions mm
PIC001XX	E27	1x75W	Ø500 x 110

Finiture Finishes



B **N**

UMA

Lampada a sospensione con diffusore in metallo verniciato a polveri, dalla forma in stile industriale. Portalampada E27, che consente di montare una lampadina LED. Disponibile nelle finiture bianco, nero e bronzo, con interno e rosone in tinta. Cavo in PVC in tinta nelle versioni nera e bianca, cavo nero per la versione bronzo.

Pendant lamp with powder coated metal diffuser in industrial style shape. E27 lamp holder that allows mounting LED lamp. Available in white, black and bronze finishes, with interior and ceiling rose matching to the lamp frame. PVC cable matching to the structure in the black and white versions, black cable on the bronze version.





IP20

Codice Code		Potenza Wattage	Dimensioni mm Dimensions mm
UMA001XX	E27	1x75W max	Ø400 x 290

Finiture Finishes



B **N** **BZ**

KIRKAS

Lampada da terra a LED (3000K) dal design semplice e funzionale. Struttura fissa ad arco, in metallo verniciato, con sorgente luminosa integrata nel corpo curvo della lampada. Dimmerabile con varialuce, perfetta per illuminare la zona relax e di lettura in modo omogeneo. Disponibile in due finiture (bianco e nero).

LED floor lamp (3000K) with a simple and functional design. Painted metal fixed arched structure, with light source integrated into the curved body. Dimmerable with varialuce, perfect uniform light emission. Available in two finishes (white and black).

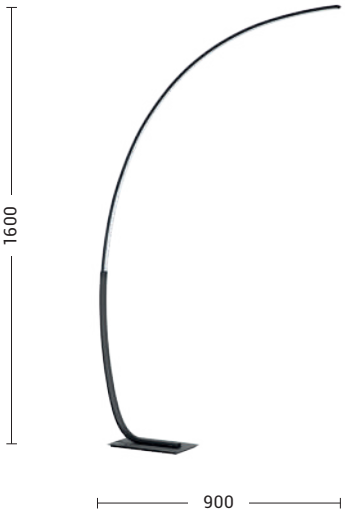



LED | CRI≥80 | IP20

Codice Code	CCT	Flusso lm Flux lm	Potenza Wattage	Dimensioni mm Dimensions mm
KIR001XX	3000K	3000	30W	900 x 145 x 1600

Finiture Finishes



B **N**



ENSO





Lampada a parete con sorgente LED integrata (3000K) dalla linea minimal e dalle prestazioni ottimali. La luce indiretta è emessa dalla superficie interna di un anello orientabile (max 350°) applicato su una struttura in pressofusione di alluminio, entrambi verniciate a polveri nei colori bianco e nero opaco oppure in finitura oro satinato.
Una volta accesa crea due semicerchi di luce contrapposti, in fase di installazione, con l'utilizzo di più apparecchi, si possono creare infiniti giochi di luce.

Wall lamp with integrated LED source (3000K) with a minimal design and optimal light performance. The direct emission comes from the inner surface of an adjustable ring (max 350°) fixed on a die-cast aluminum structure, both parts powder-coated in matt black or white colors or in satin gold finish.
Once turned on, Enso creates two opposite semicircles of light, during the installation, using more luminaires, it is possible to create infinite light effects.

ENSO









LED CRI≥80 IP20

Codice Code	CCT	Flusso lm Flux lm	Potenza Wattage	Dimensioni mm Dimensions mm
ENS001XX	3000K	800	7W	Ø152

Finiture Finishes



B



N



OS



BALA

Lampada da parete e da terra a luce indiretta di forma tondeggiante con sorgente LED integrata (2700K), dimmerabile.
Struttura in alluminio ad alto spessore lavorato dal pieno verniciato a polveri. Disponibile in due finiture: bianco e nero.

LED wall and floor lamp with indirect light emission (2700K) and rounded shape, dimmable. Die-cast aluminium structure worked from solid, powder painted. Available in two finishes: white and black.



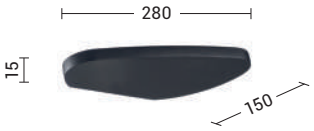

LED | CRI≥80 | IP20

Codice Code	CCT	Flusso lm Flux lm	Potenza Wattage	Dimensioni mm Dimensions mm
BAA001XX	2700K	2500	27W	280 x 150 x 15

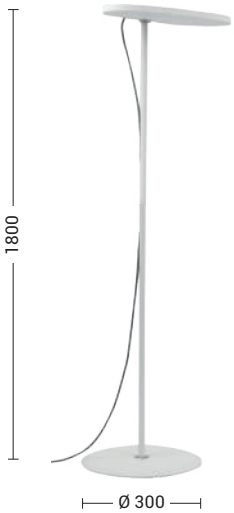

LED | CRI≥80 | IP20

Codice Code	CCT	Flusso lm Flux lm	Potenza Wattage	Dimensioni mm Dimensions mm
BAA003XX	2700K	3750	40,5W	Ø300 x 1800

Finiture Finishes



B



N

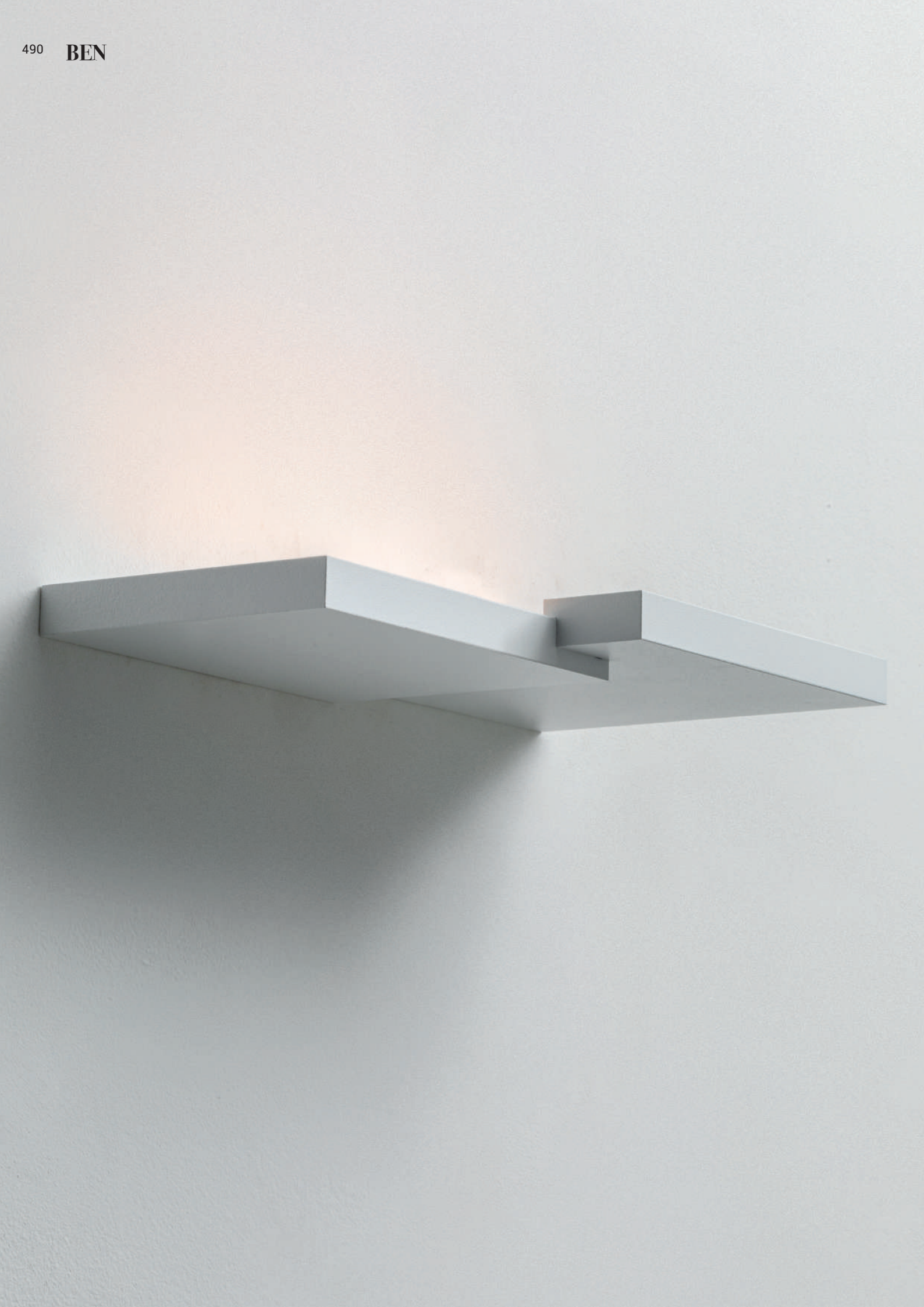

BEN

Lampada da parete a luce indiretta di forma squadrata con sorgente LED integrata (2700K), dimmerabile. Struttura in alluminio ad alto spessore lavorato dal pieno verniciato a polveri. Disponibile in due finiture: bianco e nero.

LED wall lamp with indirect light emission (2700K) and square shape, dimmable. Die-cast aluminium structure worked from solid, powder painted. Available in two finishes: white and black.



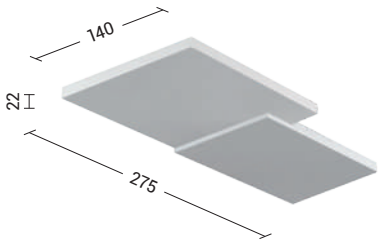

LED | CRI≥80 | IP20

Codice Code	CCT	Flusso lm Flux lm	Potenza Wattage	Dimensioni mm Dimensions mm
BEN001XX	2700K	2500	27W	275 x 140 x 22

Finiture Finishes



B



N



DRIVE

Lampada da terra a luce indiretta con struttura in metallo laccato disponibile in finitura bianca, grigia e nera, dimmerabile. Proposta con quattro portalampada e cavo di alimentazione integrato nella struttura. Cablata con attacco GX53 che consente di montare lampadina LED.

Indirect light floor lamp with lacquered metal structure, available in white, grey and black finishes, dimmable. Available with four lamp holders, fixed reflector and power cable integrated in the luminaire. GX53 lamp holder that allows mounting LED lamp.

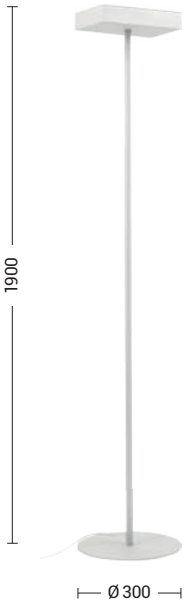



IP20

Codice Code		Potenza Wattage	Dimensioni mm Dimensions mm
DRI003XX	GX53	4x15W max	Ø300 x 1900

Finiture Finishes



B **GR** **N**



KLAUS

Lampada LED (3000K) da tavolo e a parete per esterno (IP54) realizzata in pressofusione di alluminio verniciato bianco, con alimentatore integrato. Design essenziale e moderno che integra funzionalità ed estetica.
Accensione touch (on/off) per le lampade da tavolo. La versione a parete, in virtù della linea pulita e minimal, si presta per installazione anche in ambienti interni con giunti certificati IP68 per la realizzazione di connessioni elettriche, sicure, durevoli e con barriera anti condensa. Disponibile in tre misure e relative potenze.

Table and Outdoor (IP54) wall LED lamp (3000K) with die-cast white painted aluminium body and with integrated LED driver. Essential and modern design that integrates functionality and aesthetics.
Touch switch on/off for table lamps.
Wall version, thanks to its clean and minimal design, is also suitable for indoor installation. IP68 linear connectors for moisture protection andanti-condensation linear joints are available. Available with three sizes and related powers.





LED CRI≥80 IP40

Codice Code	CCT	Flusso lm Flux lm	Potenza Wattage	Dimensioni mm Dimensions mm
P.6188-B	3000K	540	8,5W	140 x 300



LED CRI≥80 IP40

Codice Code	CCT	Flusso lm Flux lm	Potenza Wattage	Dimensioni mm Dimensions mm
P.6187-B	3000K	540	8W	450 x 325

Finiture Finishes



Bianco White



SUNSET

Lampada a parete a luce indiretta con sorgente LED integrata (2700K). Disponibile in due diametri e relative potenze, nei colori bianco e nero opaco. Diffusore in metracrilato per un'omogenea propagazione della luce, sormontato da una lastra in alluminio verniciato. L'accostamento di più apparecchi, grazie alle diverse profondità delle due misure, permette eleganti contrasti di luce e colore sulla superficie di installazione.

Wall lamp with indirect light emission and integrated LED source (2700K). Available in two diameters with related powers, in matt white and black finish. Methacrylate diffuser for a uniform light emission, crested by a painted aluminum plate. The combination of several lamps, thanks to the different depths of the two sizes, allows elegant contrasts of light and colour on the installation surface.



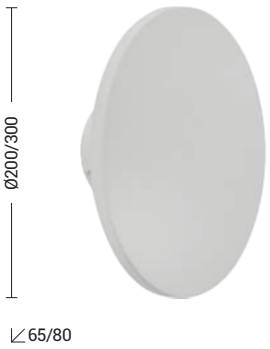

LED | CRI≥80 | IP20

Codice Code	CCT	Flusso lm Flux lm	Potenza Wattage	Dimensioni mm Dimensions mm
SUN001B	2700K	680	9W	Ø200 x 65
SUN002B	2700K	1300	15W	Ø300 x 80

Finiture Finishes

Bianco White

SAND

Lampada da parete biemissione disponibile in due misure e due finiture (bianco e nichel opaco). Struttura in metallo, schermi diffusori in vetro a protezione della fonte luminosa. Proposta con sorgente LED integrata (2700K) o con attacco R7s che consente di montare lampadina LED.

Direct and indirect wall lamp, available in three sizes and two finishes (white and matt nickel). Metal structure, glass diffusers to protect the light source. Available with LED integrated source (2700K) or with R7s lamp holder that allows mounting LED lamp.



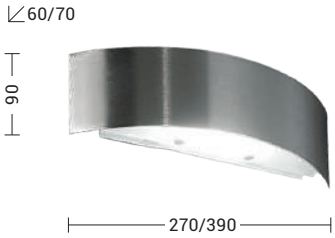

LED | CRI≥80 | IP20

Codice Code	CCT	Flusso lm Flux lm	Potenza Wattage	Dimensioni mm Dimensions mm
SAD004XX	2700K	1250	13,5W	390 x 90 x 70

IP20

Codice Code		Potenza Wattage	Dimensioni mm Dimensions mm
SAD001XX	R7s78	1x80W max	270 x 90 x 60
SAD002XX	R7s117	1x120W max	390 x 90 x 70

Finiture Finishes

B



NO

FREDDY

Lampada da parete dal design essenziale a luce indiretta con sorgente LED (3000K) ad alta efficienza. Struttura in alluminio pressofuso verniciato. Proposta in finitura bianca.

Wall lamp with minimal design and high efficiency indirect light LED (3000K). Painted die-cast aluminium structure in white finish.



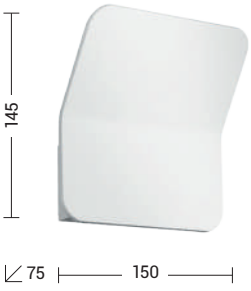

LED | CRI≥80 | IP20

Codice Code	CCT	Flusso lm Flux lm	Potenza Wattage	Dimensioni mm Dimensions mm
new **A.10355-B**	3000K	827	9W	150 x 145 x 75

Finiture Finishes

Bianco White



PONYO

Lampada a soffitto e a parete con sorgente LED (2700K), dimmerabile. Struttura squadrata verniciata a polveri nei colori bianco e nero opaco. Prodotto molto sottile, ideale per l'installazione nelle abitazioni moderne.

LED ceiling and wall lamp (2700K), dimmable. Die-cast luminium square structure (1mm thick), powder painted in matt white or black colours. Very thin lamp, ideal to be installed in modern homes.





LED | CRI≥80 | IP20

Codice Code	CCT	Flusso lm Flux lm	Potenza Wattage	Dimensioni mm Dimensions mm
MONOEMISSIONE DIRECT LIGHT				
PON004XX	2700K	1250	13,5W	280 x 120 x 45
BIEMISSIONE DIRECT/INDIRECT LIGHT				
PON005XX	2700K	2500	2x13,5W	400 x 200 x 45

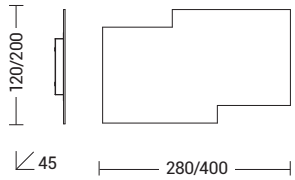



LED | CRI≥80 | IP20

Codice Code	CCT	Flusso lm Flux lm	Potenza Wattage	Dimensioni mm Dimensions mm
PON002XX	2700K	2400	26W	460 x 370 x 50
PON003XX	2700K	4800	52W	770 x 410 x 50

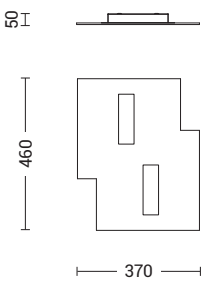

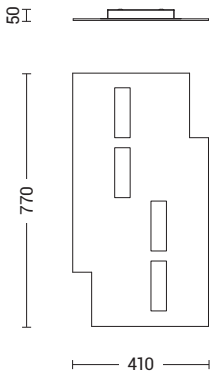

Finiture Finishes



B



N



Lampada da parete e da soffitto con struttura e diffusore in alluminio verniciata a polveri. Design tondeggiante e dallo spessore minimo (1mm).
Attacco GX53 che consente di montare lampadina LED. Disponibile in quattro misure (versione mini, small, medium e large) che si possono montare singolarmente o accostare in composizioni, da due, tre, quattro o cinque elementi (vedi schema di montaggio). Proposta in tre finiture (bianca, nera e oro satinato) che si prestano per composizioni uniche e personalizzate. La tecnica di fissaggio a calamita dei singoli elementi facilita il montaggio e la pulizia del prodotto.

Wall and ceiling lamp with rounded frame and diffuser in aluminum powder coated. Rounded design and minimum thickness (1mm).
GX53 lamp holder that allows mounting LED lamp. Available in four sizes (mini, small, medium and large versions) that can be mounted individually or combined in compositions of two, three, four or five elements (see assembly diagram). Proposed in three finishes (white, black and satin gold) that lend themselves to unique and customized compositions. The magnet fastening technique of the individual elements facilitates assembly and cleaning of the product.

KAHLO



Il montaggio della parte metallica alla fonte luminosa è a calamita. Questo permette di ruotare le forme a proprio piacimento.

The mounting of the metal part to the light source is magnetised. This allows the shapes to be rotated at will.

SINGOLI ELEMENTI SINGLE MOUNTING

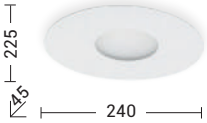

KAHLO MINI
cod. **KAH101XXGX53**

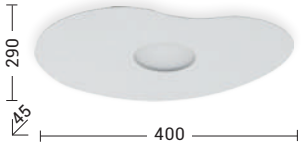

KAHLO SMALL
cod. **KAH102XXGX53**

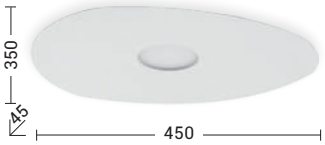

KAHLO MEDIUM
cod. **KAH103XXGX53**

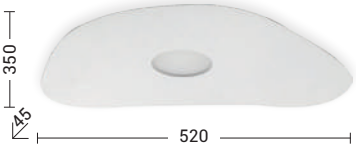

KAHLO LARGE
cod. **KAH104XXGX53**

MONTAGGIO SINGOLO SINGLE MOUNTING



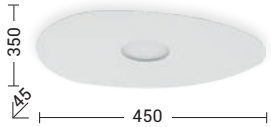

IP20

Codice Code		Potenza Wattage	Dimensioni mm Dimensions mm
KAH101MTGX53	GX53	1x15W	Ø150 x 45

POSSIBILITÀ DI COMPOSIZIONE POSSIBLE COMPOSITION

A KAHLO MINI
KAHLO SMALL
KAHLO MEDIUM
KAHLO LARGE

ESEMPIO DI COMPOSIZIONE EXAMPLE:
KAH101MTGX53 + KAH103BGX53

STRUTTURA A 2 ELEMENTI 2 ELEMENTS STRUCTURE

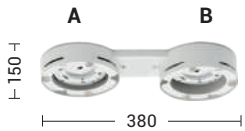

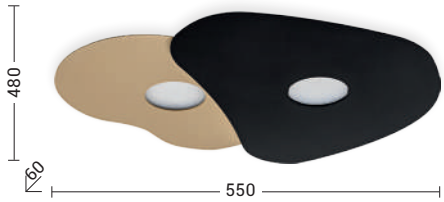

IP20

Codice Code		Potenza Wattage	Dimensioni mm Dimensions mm
KAH102MTGX53	GX53	2x15W	380 x 150

POSSIBILITÀ DI COMPOSIZIONE POSSIBLE COMPOSITION

A KAHLO MINI
KAHLO SMALL

B KAHLO MEDIUM
KAHLO LARGE

ESEMPIO DI COMPOSIZIONE EXAMPLE:
KAH102MTGX53 + KAH102OSGX53 + KAH104NGX53

STRUTTURA A 3 ELEMENTI 3 ELEMENTS STRUCTURE

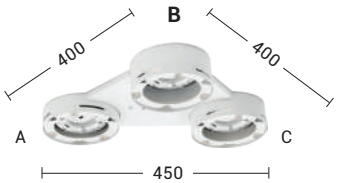

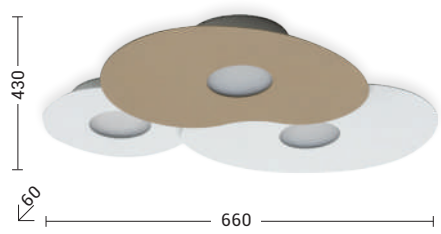

IP20

Codice Code		Potenza Wattage	Dimensioni mm Dimensions mm
KAH103MTGX53	GX53	3x15W	450 x 400

POSSIBILITÀ DI COMPOSIZIONE POSSIBLE COMPOSITION

A KAHLO MINI

B KAHLO SMALL

C KAHLO SMALL

ESEMPIO DI COMPOSIZIONE EXAMPLE:
KAH103MTGX53 + KAH101BGX53 + KAH102OSGX53 + KAH102BGX53

KAHLO

STRUTTURA A 4 ELEMENTI 4 ELEMENTS STRUCTURE

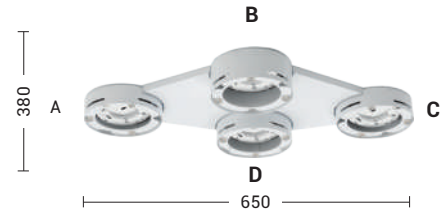

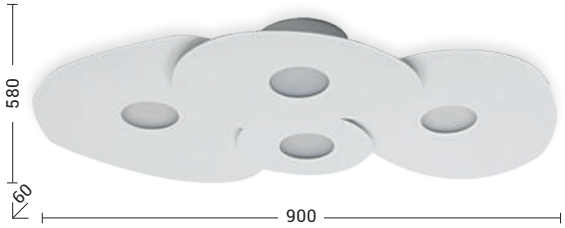

IP20

Codice Code		Potenza Wattage	Dimensioni mm Dimensions mm
KAH104MTGX53	GX53	4x15W	650 x 380

POSSIBILITÀ DI COMPOSIZIONE POSSIBLE COMPOSITION

A KAHLO LARGE
B KAHLO SMALL
C KAHLO MEDIUM
C KAHLO MINI

ESEMPIO DI COMPOSIZIONE **EXAMPLE**

KAH104MTGX53 + KAH104BGX53 + KAH101BGX53 + KAH103BGX53 + KAH102BGX53

STRUTTURA A 5 ELEMENTI 5 ELEMENTS STRUCTURE

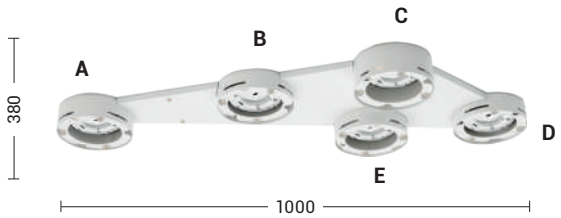

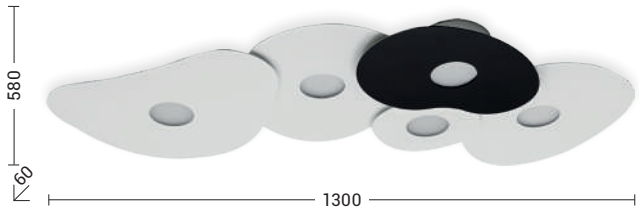

IP20

Codice Code		Potenza Wattage	Dimensioni mm Dimensions mm
KAH105MTGX53	GX53	5x15W	1000 x 380

POSSIBILITÀ DI COMPOSIZIONE POSSIBLE COMPOSITION

A KAHLO LARGE
B KAHLO MEDIUM
C KAHLO SMALL
C KAHLO MEDIUM
E KAHLO MINI

ESEMPIO DI COMPOSIZIONE **EXAMPLE**

KAH105MTGX53 + KAH104BGX53 + KAH103BGX53 + KAH102NGX53 + KAH103BGX53 + KAH101BGX53

Finiture Finishes



B **N** **OS**



Lampada a soffitto e a parete di forma squadrata con attacco GX53 che consente di montare lampadina LED. Proposta nella versione con uno o quattro portalampada. Corpo in metallo (spessore 2mm) verniciato a polveri in finitura bianca e sabbia. Prodotto molto versatile e in virtù della sua sottigliezza è ideale per l'installazione nelle abitazioni moderne, anche in applicazioni multiple creando composizioni personalizzate nei colori e nella disposizione degli elementi (tramite intervento di personale specializzato).

Ceiling and wall lamp with square shape, with GX53 lamp holder that allows mounting LED lamp. Available in the version with one or four lamp holders. Powder-coated metal body (2mm thick) in white and sand colours. Very versatile product: due to its thinness is ideal for installation in modern homes and in multiple compositions, customized in the colors and in the arrangement of the elements (through the help of specialized personnel).

SPINNAKER





IP20

Codice Code		Potenza Wattage	Dimensioni mm Dimensions mm
SPN001XX	GX53	1x15W	250 x 250 x 30
SPN002XX	GX53	4x15W	400 x 400 x 30

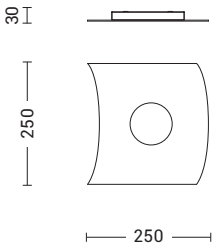

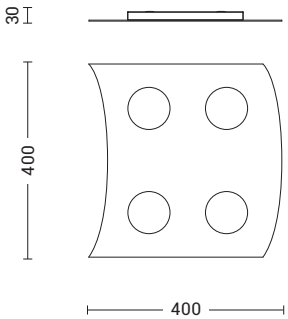

Finiture Finishes



B



S



Lampada da soffitto, da parete e sospensione con struttura in metallo e pannello sottile tondeggiante in PMMA lucido con tre o quattro portalampada per la versione da soffitto e parete, con quattro portalampada per la versione a sospensione. Cablata con attacco GX53, consente di montare lampadina LED e disponibile in due misure e in due finiture (bianco e nero opaco).
Prodotto versatile, ideale in abitazioni moderne per illuminare la sala da pranzo, l'ingresso o le parti comuni con installazioni multiple.

Ceiling, wall and pendant lamp with metal structure and thin rounded polished PMMA panel with three or four lamp holders for cailing and wall version, with four lamp holders for pendant version. GX53 lamp holder that allows mounting LED lamp and available in two sizes and two finishes (matt black and white).
Versatile product, ideal in modern homes to illuminate the dining room, entryway or common areas with multiple installations.

UFO





IP20

Codice Code		Potenza Wattage	Dimensioni mm Dimensions mm
UFO003XX	GX53	4x15W	720 x 620 x 25

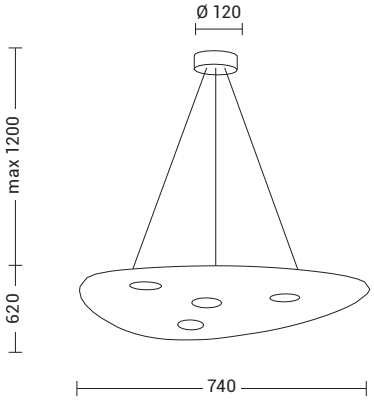



IP20

Codice Code		Potenza Wattage	Dimensioni mm Dimensions mm
UFO001XX	GX53	3x15W	600 x 500 x 25
UFO002XX	GX53	4x15W	740 x 620 x 25

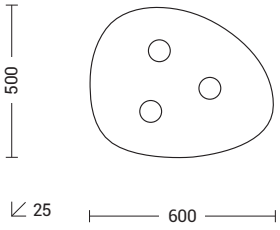

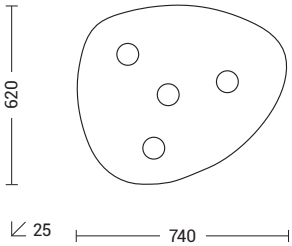

Finiture Finishes



B



N



Lampada da soffitto, da parete e a sospensione con struttura in metallo e pannello sottile, trapezoidale in PMMA lucido con due, tre o quattro portalampada. Cablata con attacco GX53 consente di montare lampadina LED.
Disponibile in tre misure e in due finiture (bianco e nero). Prodotto versatile, ideale in abitazioni moderne per illuminare la sala da pranzo, l'ingresso o le parti comuni con installazioni multiple.

Ceiling, wall and pendant lamp with thin metal structure, trapezoidal polished PMMA panel with two, three or four lamp holders. GX53 lamp holder that allows mounting LED lamp.
Available in three sizes and two finishes (white and black). Versatile product, ideal in modern homes to illuminate the dining room, entry way or common areas with multiple installations.

EDGE





IP20

Codice Code		Potenza Wattage	Dimensioni mm Dimensions mm
EDG004XX	GX53	4x15W	1000 x 500 x 50

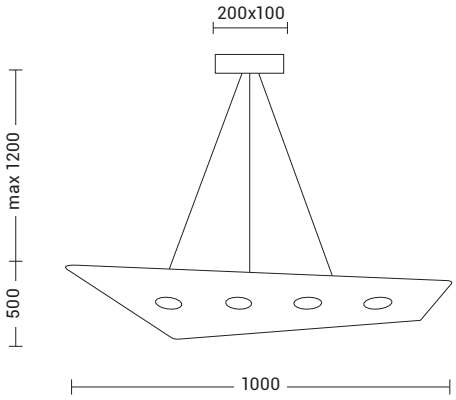



IP20

Codice Code		Potenza Wattage	Dimensioni mm Dimensions mm
EDG001XX	GX53	2x15W	430 x 260 x 30
EDG002XX	GX53	3x15W	700 x 340 x 30
EDG003XX	GX53	4x15W	950 x 460 x 30

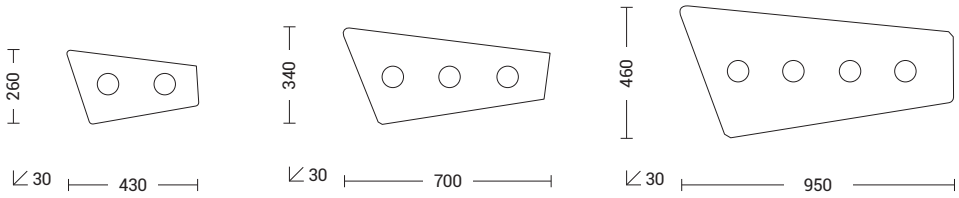

Finiture Finishes



B



N

PUZZLE

Lampada a soffitto e a parete con struttura in metallo dalla forma particolare e divertente: più apparecchi si possono accostare tra loro creando composizioni personalizzate nei colori e nella disposizione degli elementi (tramite intervento di personale specializzato). Disponibile in quattro finiture: bianco, nero, rosso e azzurro. Cablata con attacco GX53 che consente di montare lampadina LED.

Ceiling and wall lamp with a particular and fun shape, several lamps can be placed side by side, creating customized compositions in the colours and arrangement of the elements (through the help of specialized personnel). Available in four colours: white, black, red and blue. GX53 lamp holder that allows mounting LED lamp.



IP20

Codice Code		Potenza Wattage	Dimensioni mm Dimensions mm
PUZ001XX	GX53	1x15W	280 x 280 x 30

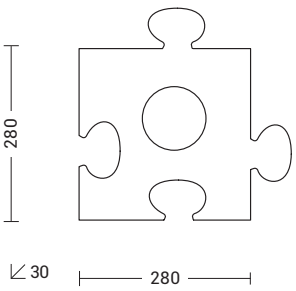

Finiture Finishes



B **N** **AZ** **R**

BUBBLE

Lampada da soffitto e da parete, struttura ovale in pressofusione di alluminio (spessore 1mm) verniciata a polveri nel colore bianco opaco.
Proposta in diverse misure con due, tre o quattro portalampada. Cablata con attacco GX53 che consente di montare lampadina LED.

Ceiling and wall lamp, oval die-cast aluminium structure (1mm thick), powder painted in matt white colour.
Available in different sizes with two, three or four lamp holders. GX53 lamp holder that allows mounting LED lamp.





IP20

Codice Code		Potenza Wattage	Dimensioni mm Dimensions mm
BUB001BGX53	GX53	2x15W	505 x 320 x 30
BUB002BGX53	GX53	3x15W	645 x 360 x 30
BUB003BGX53	GX53	4x15W	900 x 420 x 30

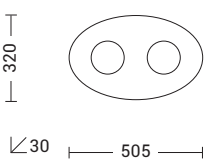

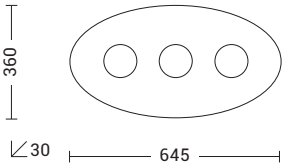

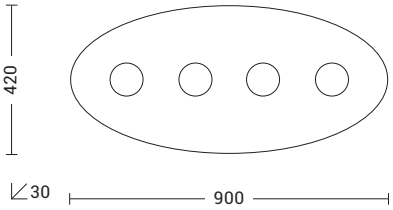

Finiture Finishes



Bianco White

BEK

Lampada a sospensione in stile industriale con struttura in metallo nichelato e diffusore in vetro rigato. Attacco E27 che consente di montare lampadina a LED.

Pendant lamp of industrial style with structure in nickelplated metal and diffuser in grained glass. E27 lamp holder that allows mounting LED lamp.





IP20

Codice Code		Potenza Wattage	Dimensioni mm Dimensions mm
794-40	E27	1x75W	Ø400 x 370

Finiture Finishes



Vetro rigato Ribbed glass

AISHA

Lampada a parete con struttura in ferro e diffusore in cristallo trasparente.
Finitura bronzo e bianca, con attacco E27 che consente di personalizzare ulteriormente il prodotto montando una lampadina a vista a LED a scelta.

Wall lamp with iron structure and diffuser in clear crystal.
Bronze or white finish, with E27 lamp holder that allows you further customize the product by mounting a led light bulb or optional.





IP20

Codice Code		Potenza Wattage	Dimensioni mm Dimensions mm
AIS002XX	E27	1x75W max	173 x 300 x 153

Finiture Finishes



B



BZ



Materiale.
Material.

CARRIE



Tecnopolimero eco-friendly polilux, un materiale dalle propietà importanti, ideato per durare a lungo ed essere riconvertito e riciclato a fine vita. Robustezza, resistenza agli urti, trasparenza e diffusione sono solo alcune delle caratteristiche di questo prodotto.

Eco-friendly technopolymer Polilux, a material with important properties, designed to last a long time and to be reconverted and recycled at the end of its life. Thickness, impact resistance, transparency and light diffusion are just some of the characteristics of this product.



LUNGA DURATA
NON INGIALLISCE
LEGGERO E SICURO
ALTA DIFFUSIONE DELLA LUCE
NON ATTIRA LA POLVERE
FACILE DA PULIRE
RISPETTA L'AMBIENTE

LONG-LASTING
NON-YELLOWING
LIGHT AND SAFE
HIGH LIGHT DIFFUSION
DOES NOT ATTRACT DUST
EASY TO CLEAN
ENVIRONMENTALLY FRIENDLY

CARRIE

Lampada a sospensione e da terra con diffusore dalle linee morbide ed avvolgenti. Base bianca e stelo cromato per la versione a terra, rosone e stelo cromato per la versione a sospensione. Attacco E27 che consente di montare lampadina a LED.

Pendant and floor lamp with diffuser with gentle and enveloping shape with an optimal light diffusion. White base and chrome rod for the floor version, ceiling rose and rod in chrome finishes for the suspension version. E27 lamp holder that allows mounting LED lamp.

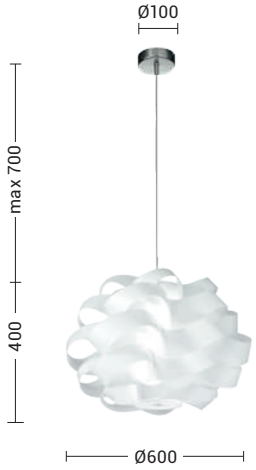

IP20

Codice Code		Potenza Wattage	Dimensioni mm Dimensions mm
CAR001	E27	2x75W max	Ø600 x 400



IP20

Codice Code		Potenza Wattage	Dimensioni mm Dimensions mm
CAR003	E27	2x75W max	Ø600 x 1750

Finiture Finishes



Bianco White



design by Andrea Lazzari

PAVÈ

A Milano il pavè riveste le strade del centro e il cemento diventa protagonista di questa lampada ideata da Andrea Lazzari, nel volume pieno e materico del diffusore dalla forma essenziale e pulita. Lampada a sospensione con attacco GU10, per un'ottima luce d'accento.
In cemento in finitura grigia con dettaglio superiore nero e cavo di sospensione in PVC trasparente. Rosone cromato.

In Milan pavè covers the downtown streets and the concrete is the key driving factor in the creation of this lamp design by Andrea Lazzari and gives full volume material look to the diffuser, with its essential and clean shape. Pendant lamp with GU10 lamp holder, for an excellent accent lighting. In grey finish concrete, with black top detail and transparent PVC suspension cable. Chrome-plated ceiling rose.

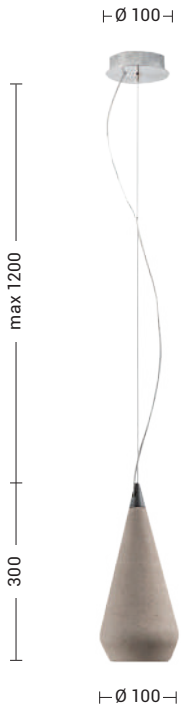



IP20

Codice Code		Potenza Wattage	Dimensioni mm Dimensions mm
PAV001	GU10	1x50W	Ø100 x 30

Finiture Finishes



Cemento Concrete



KANTAN

Lampada da tavolo con struttura portalampada in cemento effetto graniglia. Sfera in vetro soffiato bianco satinato, per un'ottima e omogenea diffusione della luce. Disponibile in tre finiture (bianco, grigio, rosso). Attacco E14 che consente di montare lampadina a LED.

Table lamp with grit-effect concrete lamp holder structure. White satin blown glass sphere for excellent and homogeneous lighting. Available in three finishes (white, gray, red). E14 lamp holder that allows mounting LED lamp.





IP20

Codice Code		Potenza Wattage	Dimensioni mm Dimensions mm
KAA001XX	E14	1x60W max	Ø180 x 330

Finiture Finishes


B


GR


R



Lampada a sospensione, a plafone, da parete, da tavolo e da terra con paralume in tessuto con forma cilindrica o conica, struttura in metallo verniciato bianco o nero con cavi in PVC in tinta. La versione a plafone è proposta anche con braccio fisso per punti luce decentrati. Le quattro diverse finiture (avorio, tortora, antracite e grigio) e l'attacco E27 che consente di montare lampadina LED, la rendono perfetta per illuminare ogni angolo della casa.

Pendant, ceiling, wall, table and floor lamp with fabric lampshade in cylindrical or conical shape, structure in white or black painted metal with PVC cables in same colour. The ceiling version is also proposed with fixed arm for decentralised light points. The four different finishes (ivory, dove-grey, anthracite and grey) and the E27 lamp holder that allows mouting LED lamp, make it perfect for lighting any environment.

VIVIEN



















IP20

	Codice Code	Struttura Structur		Potenza Wattage	Dimensioni mm Dimensions mm
new	**VIV001BXX**	Bianco White	E27	1x75W max	Ø480 x 300
new	**VIV001NXX**	Nero Black	E27	1x75W max	Ø480 x 300

Paralume cilindrico. Completare il codice con la finitura del paralume.
Cylindrical lampshade. Complete the code with the finish of the lampshade.



IP20

	Codice Code	Struttura Structur		Potenza Wattage	Dimensioni mm Dimensions mm
new	**VIV101BXX**	Bianco White	E27	1x75W max	Ø480 x 300
new	**VIV101NXX**	Nero Black	E27	1x75W max	Ø480 x 300

Paralume conico. Completare il codice con la finitura del paralume.
Conical lampshade. Complete the code with the finish of the lampshade.

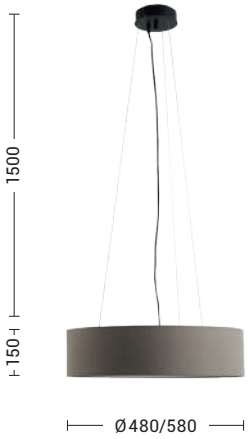

IP20

	Codice Code	Struttura Structur		Potenza Wattage	Dimensioni mm Dimensions mm
new	**VIV003BXX**	Bianco White	E27	3x75W max	Ø480 x 150
new	**VIV003NXX**	Nero Black	E27	3x75W max	Ø480 x 150
new	**VIV002BXX**	Bianco White	E27	3x75W max	Ø580 x 150
new	**VIV002NXX**	Nero Black	E27	3x75W max	Ø580 x 150

Paralume cilindrico. Completare il codice con la finitura del paralume.
Cylindrical lampshade. Complete the code with the finish of the lampshade.



IP20

	Codice Code		Potenza Wattage	Dimensioni mm Dimensions mm
new	**VIV005XX**	E27	3x75W max	Ø480 x 150
new	**VIV004XX**	E27	3x75W max	Ø580 x 150

Paralume cilindrico. Completare il codice con la finitura del paralume.
Cylindrical lampshade. Complete the code with the finish of the lampshade.

VIVIEN

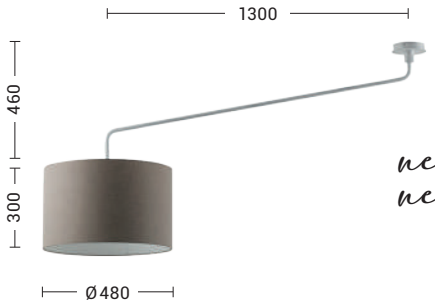

IP20

Codice Code	Struttura Structur		Potenza Wattage	Dimensioni mm Dimensions mm
new **VIV006BXX**	Bianco White	E27	1x75W max	Ø480 x 300
new **VIV006NXX**	Nero Black	E27	1x75W max	Ø480 x 300

Paralume cilindrico. Completare il codice con la finitura del paralume.
Cylindrical lampshade. Complete the code with the finish of the lampshade.

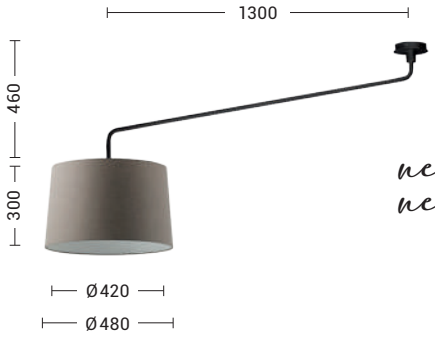

IP20

Codice Code	Struttura Structur		Potenza Wattage	Dimensioni mm Dimensions mm
new **VIV106BXX**	Bianco White	E27	1x75W max	Ø480 x 300
new **VIV106NXX**	Nero Black	E27	1x75W max	Ø480 x 300

Paralume conico. Completare il codice con la finitura del paralume.
Conical lampshade. Complete the code with the finish of the lampshade.

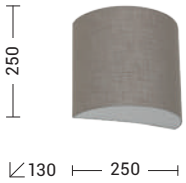

IP20

Codice Code		Potenza Wattage	Dimensioni mm Dimensions mm
new **VIV010XX**	E27	1x75W max	250 x 250 x 130

Completare il codice con la finitura del paralume.
Complete the code with the finish of the lampshade.



IP20

Codice Code	Struttura Structur		Potenza Wattage	Dimensioni mm Dimensions mm
new **VIV009BXX**	Bianco White	E27	1x75W max	Ø250 x 500
new **VIV009NXX**	Nero Black	E27	1x75W max	Ø250 x 500

Paralume cilindrico. Completare il codice con la finitura del paralume.
Cavo in pvc nero per struttura nera; cavo in pvc bianco per struttura bianca.
Cylindrical lampshade. Complete the code with the finish of the lampshade.
Black pvc cable for black structure; white pvc cable for white structure.



IP20

Codice Code	Struttura Structur		Potenza Wattage	Dimensioni mm Dimensions mm
new **VIV109BXX**	Bianco White	E27	1x75W max	Ø250 x 500
new **VIV109NXX**	Nero Black	E27	1x75W max	Ø250 x 500

Paralume conico. Completare il codice con la finitura del paralume.
Cavo in pvc nero per struttura nera; cavo in pvc bianco per struttura bianca.
Conical lampshade. Complete the code with the finish of the lampshade.
Black pvc cable for black structure; white pvc cable for white structure.

Finiture paralume Lampshade finishes



AV T AN GR

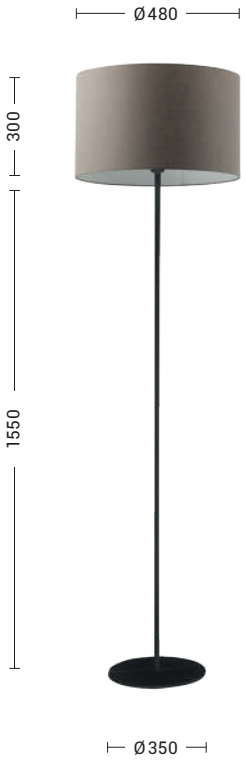

IP20

	Codice Code	Struttura Structur		Potenza Wattage	Dimensioni mm Dimensions mm
new	**VIV007BXX**	Bianco White	E27	1x75W max	Ø480 x 1850
new	**VIV007NXX**	Nero Black	E27	1x75W max	Ø480 x 1850

Paralume cilindrico. Completare il codice con la finitura del paralume.
Cavo in pvc nero per struttura nera; cavo in pvc bianco per struttura bianca.
Cylindrical lampshade. Complete the code with the finish of the lampshade.
Black pvc cable for black structure; white pvc cable for white structure.

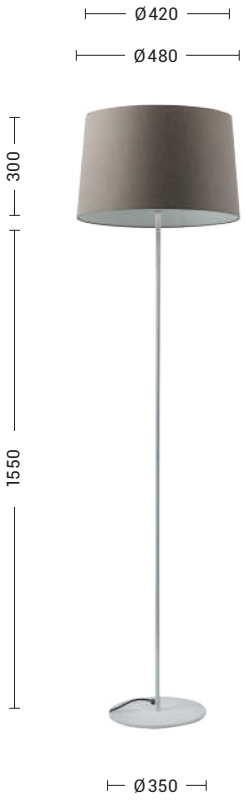

IP20

	Codice Code	Struttura Structur		Potenza Wattage	Dimensioni mm Dimensions mm
new	**VIV107BXX**	Bianco White	E27	1x75W max	Ø480 x 1850
new	**VIV107NXX**	Nero Black	E27	1x75W max	Ø480 x 1850

Paralume conico. Completare il codice con la finitura del paralume.
Cavo in pvc nero per struttura nera; cavo in pvc bianco per struttura bianca.
Conical lampshade. Complete the code with the finish of the lampshade.
Black pvc cable for black structure; white pvc cable for white structure.

VIVIEN

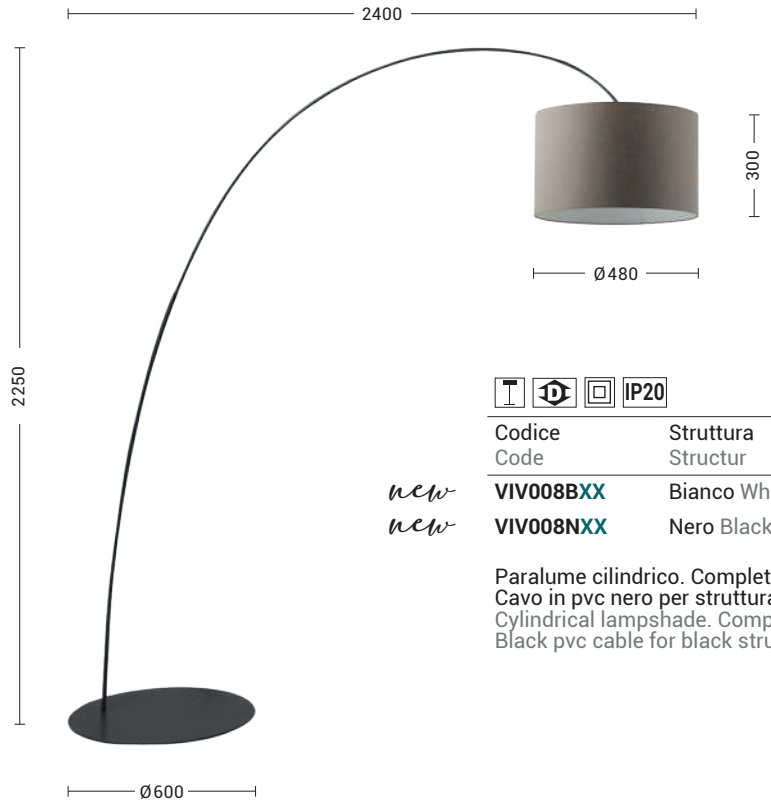

IP20

	Codice Code	Struttura Structur		Potenza Wattage	Dimensioni mm Dimensions mm
new	**VIV008BXX**	Bianco White	E27	1x75W max	Ø600 x 2250 x 2400
new	**VIV008NXX**	Nero Black	E27	1x75W max	Ø600 x 2250 x 2400

Paralume cilindrico. Completare il codice con la finitura del paralume.
Cavo in pvc nero per struttura nera; cavo in pvc bianco per struttura bianca.
Cylindrical lampshade. Complete the code with the finish of the lampshade.
Black pvc cable for black structure; white pvc cable for white structure.

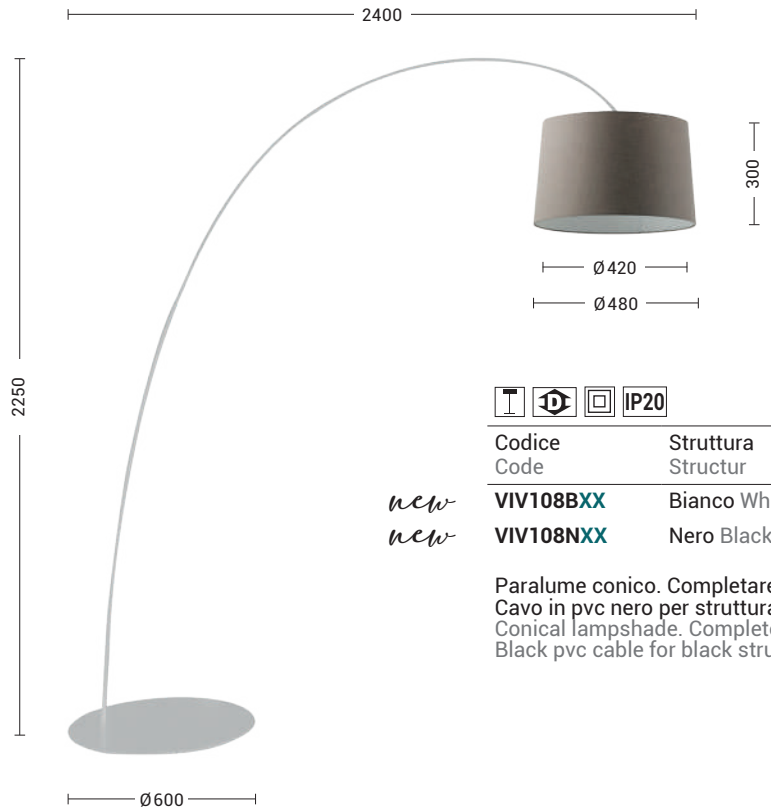

IP20

	Codice Code	Struttura Structur		Potenza Wattage	Dimensioni mm Dimensions mm
new	**VIV108BXX**	Bianco White	E27	1x75W max	Ø600 x 2250 x 2400
new	**VIV108NXX**	Nero Black	E27	1x75W max	Ø600 x 2250 x 2400

Paralume conico. Completare il codice con la finitura del paralume.
Cavo in pvc nero per struttura nera; cavo in pvc bianco per struttura bianca.
Conical lampshade. Complete the code with the finish of the lampshade.
Black pvc cable for black structure; white pvc cable for white structure.

Finiture paralume Lampshade finishes



AV T AN GR







Lampada a sospensione, da parete, da tavolo e da terra con struttura in ottone lucido rigato e diffusore in cotonette accoppiato PVC autoestinguente. Applique proposta nella versione con uno o due portalampada. Attacco E27 che consente di montare lampadina a LED. Apparecchio adatto in contesto residenziale o hospitality.

Pendant, wall, table and floor lamp with grained polished brass and cotonette diffuser coupled to self-extinguishing PVC. Applique available in the version with one or two lamp holder. E27 lamp holder that allows mounting LED lamp. Luminaire suitable for residential or hospitality areas.

LIBBY



LIBBY





IP20

Codice Code		Potenza Wattage	Dimensioni mm Dimensions mm
S.30600	E27	1x75W max	Ø400 x 300

LIBBY



IP20

Codice Code		Potenza Wattage	Dimensioni mm Dimensions mm
A.3061-1	E27	1x75W max	250 x 330 x 150



IP20

Codice Code		Potenza Wattage	Dimensioni mm Dimensions mm
A.3061-2	E27	2x75W max	365 x 350 x 150



IP20

Codice Code		Potenza Wattage	Dimensioni mm Dimensions mm
P.3061-35	E27	1x75W max	Ø350 x 570

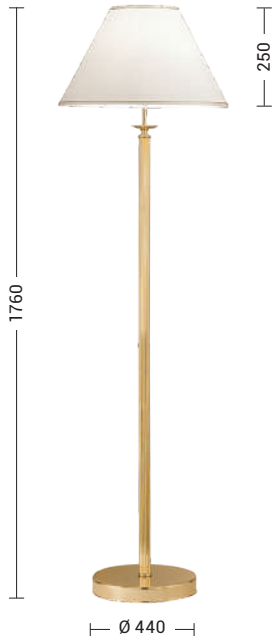

IP20

Codice Code		Potenza Wattage	Dimensioni mm Dimensions mm
T.3061	E27	1x75W max	Ø440 x 1760

Finiture Finishes



Ottone lucido Polished brass



HENO

Lampada a sospensione dal design fresco e dall'aspetto naturale. Diffusore composto da struttura in metallo nero ricoperta da corda, per completare al meglio ogni stile di arredamento, dal boho-chic all'etnico. Ampia diffusione della luminosità che crea interessanti giochi di luce. Rosone e cavo di sospensione in PVC nero. Attacco E27 che consente di montare lampadina a LED.

Pendant lamp with a fresh design and natural look. Structure composed of a black metal structure covered with string, to complete every style of furniture, from boho-chic to ethnic. Wide light emission that create light effects. Ceiling rose and cable in black PVC. E27 lamp holder that allow mounting LED lamp.





IP20

Codice Code		Potenza Wattage	Dimensioni mm Dimensions mm
HEN001	E27	1x42W max	Ø250 x 400

Finiture Finishes



Spago String



CRYSTAL





Leggera e trasparente, Crystal è una lampada LED a sospensione, parete e soffitto dalla forma squadrata, con corpo centrale in alluminio e diffusore in PMMA micro-inciso a laser per un illuminamento omogeneo diretto e indiretto. Disponibile in versione 2700K, in diverse misure e relative potenze e in due finiture colore, bianco e oro satinato.

Light and transparent, Crystal is a LED suspension, wall and ceiling lamp with a square shape, with a central aluminium structure and a micro-laser engraved PMMA diffuser for a direct and indirect homogeneous lighting emission.
Available in 2700K, in different sizes and related powers, and in two colour finishes, white and satin gold.

CRYSTAL

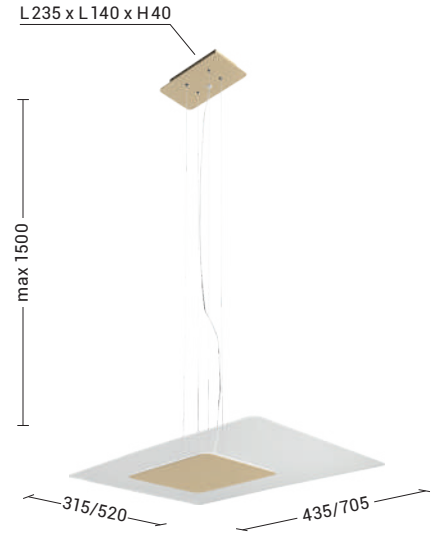

LED IP20

Codice Code	CCT	Flusso lm Flux lm	Potenza Wattage	Dimensioni mm Dimensions mm
CRY003XX	2700K	2500	24W	435 x 315
CRY004XX	2700K	4300	40W	705 x 520

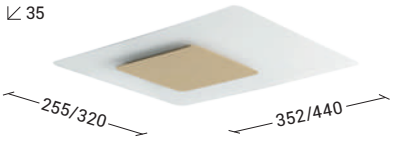

LED IP20

Codice Code	CCT	Flusso lm Flux lm	Potenza Wattage	Dimensioni mm Dimensions mm
CRY001XX	2700K	1800	17W	352 x 255 x 35
CRY002XX	2700K	2500	24W	440 x 320 x 35

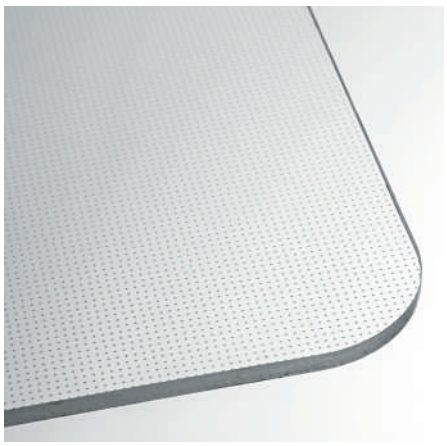

LGP (Light Guide Plate) è una particolare tecnologia luminosa basata su una lastra in resina di polimetilmetacrilato (PMMA) ad elevata purezza, sulla cui superficie viene micro-incisa una speciale matrice. La luce, convogliata lateralmente dalla fonte luminosa, si diffonde sulla lastra e viene distribuita uniformemente sulla superficie del pannello, ottenendo un illuminamento omogeneo, diffuso e privo di abbagliamento.

Lo studio del perfetto equilibrio del pattern è l'elemento fondamentale per creare un effetto luminoso efficiente.

LGP (Light Guide Plate) is a particular light technology based on a high purity polymethylmethacrylate resin (PMMA) plate, on whose surface a special matrix is micro-engraved. The light, conveyed laterally from the light source, diffuses on the plate and is evenly distributed on the panel surface, obtaining a homogeneous, diffused and glarefree illumination.

The study of the perfect balance of the patterns is the essential element to create an efficient lighting effect.

Finiture Finishes



B



OS



Hand Made

BY MURANO GLASS MASTER

GIOIA





Lampada a sospensione composta da un elegante diffusore in vetro pirex dalla forma ovale, sabbiato all'interno. Disponibile in quattro finiture (cristallo, cromo sfumato, bronzo lucido e oro lucido), da comporre con cavo in PVC trasparente o in tessuto (disponibile nei colori rosso, verde militare e nero) per creare nuances e abbinamenti dal forte impatto visivo. Proposta nella versione singola o in cadute multiple, sia con rosone (a 3 e 6 feritoie) che con kit di decentramento (a 3 e 5 elementi) per una massima personalizzazione e per creare eleganti giochi di trasparenze. Attacco G9 che consente di montare lampadina a LED.

Pendant lamp with an elegant pyrex glass oval diffuser, made of sandblasted inside. Available in four finishes (clear crystal, shaded chrome, polished bronze and polished gold) to combine with power cable in trasparent PVC or in fabric (available in red, black or military green finishes) to create nuances and combinations with a strong visual impact. Available in the single version or in multiple composition both with ceiling rose (3 and 6 holes) and with decentralization kit (3 and 5 elements) for maximum customization and to create games of transparencies. G9 lamp holder that allows mounting the LED lamp.





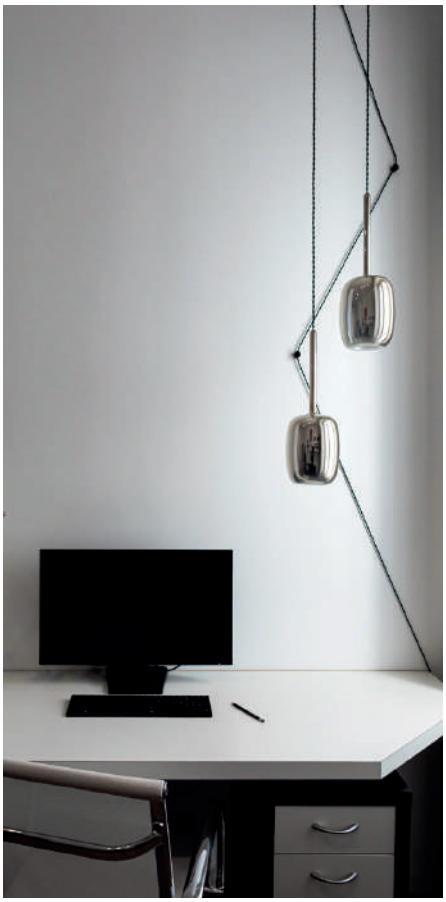







GIOIA

IP20

Codice Code		Potenza Wattage	Dimensioni mm Dimensions mm
GII001XX	G9	1x33W max	Ø150 x 450

Completare con cavi e Kit decentramento anche nella versione singola
Complete with cables and decentralization kit even in the single version

CAVI DI ALIMENTAZIONE IN TESSUTO/PVC FABBRIC/PVC POWER CABLES

	Codice Code	Finitura Finishing	Descrizione Description
	**GII002TR**	PVC trasparente transparent PVC	Cavo L. max 1500 mm Cable L. max 1500 mm
	GII003TR	PVC trasparente transparent PVC	Cavo L. max 2500 mm Cable L. max 2500 mm
	**GII002R**	tessuto rosso red fabric	Cavo L. max 1500 mm Cable L. max 1500 mm
	GII003R	tessuto rosso red fabric	Cavo L. max 2500 mm Cable L. max 2500 mm
	**GII002V**	tessuto verde militare military green fabric	Cavo L. max 1500 mm Cable L. max 1500 mm
	GII003V	tessuto verde militare military green fabric	Cavo L. max 2500 mm Cable L. max 2500 mm
	**GII002N**	tessuto nero black fabric	Cavo L. max 1500 mm Cable L. max 1500 mm
	GII003N	tessuto nero black fabric	Cavo L. max 2500 mm Cable L. max 2500 mm

KIT DECENTRAMENTO DECENTRALIZATION KIT

	Codice Code	Finitura Finishing	Dimensioni mm Dimensions mm	Descrizione Description
	**KITDEC001B**	bianco white	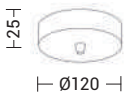	KIT decentramento 1 elemento 1 lamp KIT
	KITDEC001CR	cromo chrome		
	**KITDEC003B**	bianco white	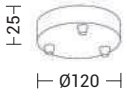	KIT decentramento 3 elementi 3 lamps KIT
	KITDEC003CR	cromo chrome		
	**KITDEC005B**	bianco white	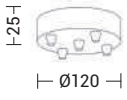	KIT decentramento 5 elementi 5 lamps KIT
	KITDEC005CR	cromo chrome		
	**MT.ROS003FB**	bianco white	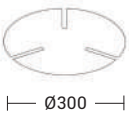	Rosone a 3 uscite Three-way ceiling rose
	MT.ROS003FCR	cromo chrome		
	**MT.ROS006FB**	bianco white	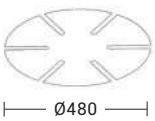	Rosone a 6 uscite Six-way ceiling rose
	MT.ROS006FCR	cromo chrome		

Finiture Finishes



CRI CR BZ OR



Lampada a sospensione composta da un prezioso diffusore in vetro trasparente soffiato a mano. Disponibile in cinque finiture (bronzo, petrolio, trasparente, fumè e blu), proposta in versione singola o con rosone per cadute multiple. Attacco E27 che consente di montare lampadina a LED.

Pendant lamp composed of a fine diffuser in hand-blown transparent glass. Available in five finishes (bronze, petrol green, transparent, smoky grey and blue), proposed in single version or in multiple composition. E27 lamp holder that allows the user to mount a light bulb of his choice.

Hand Made

BY MURANO GLASS MASTER

OBAN









OBAN





IP20

Codice Code		Potenza Wattage	Dimensioni mm Dimensions mm
OBA101XX	E27	1x75W max	Ø240 x 210

Completare con Kit decentramento anche nella versione singola.
Complete with cables and decentralization kit even in the single version.

KIT DECENTRAMENTO DECENTRALIZATION KIT

	Codice Code	Finitura Finishing	Dimensioni mm Dimensions mm	Descrizione Description
 x1	**ROS202CR**	cromo chrome	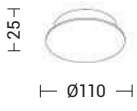	KIT decentramento 1 elemento 1 lamp KIT
 x3	**ROS203CR**	cromo chrome	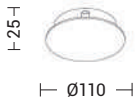	KIT decentramento 3 elementi 3 lamps KIT

Finiture Finishes


CRI


FU


BLU


BZ new


PT new



Hand Made

BY MURANO GLASS MASTER

TALISKER



Lampada a sospensione composta da un prezioso diffusore in vetro trasparente lavorato a mano, proposto in forma squadrata o ovale nelle finiture rigadin e balloton che creano particolari effetti di luce sulla superficie di installazione.

Pendant lamp composed by a fine diffuser in handblown transparent glass, proposed in square or oval shape in the rigadin and balloton finishes that create special light effects on the installation surface.

Disponibile in tre finiture (trasparente, fumè e blu), in versione singola o in cadute multiple, sia con rosone a tre e sei feritoie che con kit decentramento a tre o cinque elementi, per creare infinite composizioni di prodotto, accostando le due forme e le tre colorazioni. Attacco E14 che consente di montare lampadina a LED.

Available in three finishes (transparent, smoky grey and blue), in single version or in multiple composition, both with ceiling rose with three or six slots and with free disposal with decentralization kit, three or five luminaires, to create infinity compositions, combining the two shapes and the three colours. E14 lamp holder that allows mounting LED lamp.







MT.ROS003FCR
+ 1 x TAI101CRI
+ 1 x TAI102FU
+ 1 x TAI102BLU



KITDEC003B
+ 2 x TAI102FU
+ 1 x TAI102CRI

TALISKER

IP20

Codice Code		Potenza Wattage	Dimensioni mm Dimensions mm
TAI101XX	E14	1x60W max	115 x 115 x 115
TAI102XX	E14	1x60W max	Ø130 x 200

Completare con cavi e Kit decentramento anche nella versione singola.
Complete with cables and decentralization kit even in the single version.





KIT DECENTRAMENTO DECENTRALIZATION KIT

	Codice Code	Finitura Finishing	Dimensioni mm Dimensions mm	Descrizione Description
 x1	**KITDEC001B**	bianco white	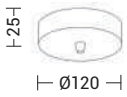	KIT decentramento 1 elemento 1 lamp KIT
	KITDEC001CR	cromo chrome		
 x3	**KITDEC003B**	bianco white		KIT decentramento 3 elementi 3 lamps KIT
	KITDEC003CR	cromo chrome		
 x5	**KITDEC005B**	bianco white		KIT decentramento 5 elementi 5 lamps KIT
	KITDEC005CR	cromo chrome		
	**MT.ROS003FB**	bianco white		Rosone a 3 uscite Three-way ceiling rose
	MT.ROS003FCR	cromo chrome		
	**MT.ROS006FB**	bianco white	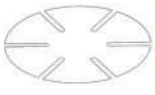	Rosone a 6 uscite Six-way ceiling rose
	MT.ROS006FCR	cromo chrome		

Finiture Finishes


CRI


FU


BLU



CRISTELLE





Lampada da parete, a sospensione chandelier e da tavolo con struttura in vetro lavorato a mano in stile classico, dettagli moderni in cristallo ottico e in metallo. La versione da parete è disponibile con due bracci, mentre la versione a sospensione con sei o otto. Disponibili in tre finiture (cristallo, ottanio e rubino).
La versione da tavolo è proposta in due finiture (bianco lucido e cristallo trasparente) con paralume in tessuto plissettato di colore bianco. Attacco E14 che consente di montare lamadina a LED.

Wall, pendant chandelier and table lamp with classic-style handcrafted glass frame, modern optical crystal and metal details. Wall version is available with two arms, pendand version with six or eight arms. Available in three finishes (crystal, teal and ruby red). Table version is available in two finishes (white polished, clear crystal) with white lamp shade in pleated fabric. E14 lamp holder allows mounting LED lamp.





CRISTELLE

IP20

Codice Code		Potenza Wattage	Dimensioni mm Dimensions mm
CRI001XX	E14	8x60W max	Ø840 x 750
CRI002XX	E14	6x60W max	Ø700 x 700

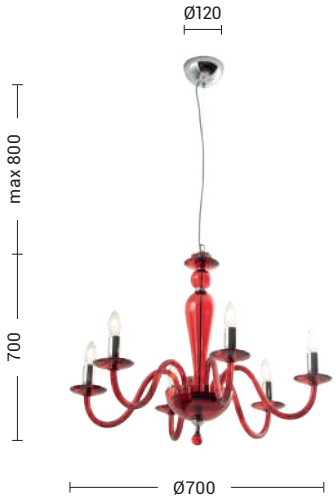

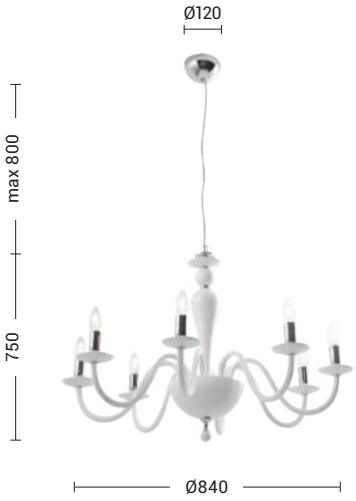

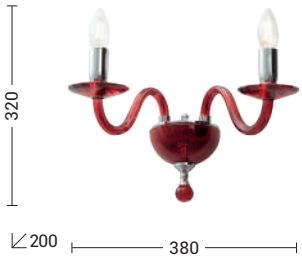

IP20

Codice Code		Potenza Wattage	Dimensioni mm Dimensions mm
CRI003XX	E14	2x60W max	380 x 320 x 200



IP20

Codice Code		Potenza Wattage	Dimensioni mm Dimensions mm
CRI004XX	E14	1x60W max	Ø330 x 450

Finiture Finishes



B **CRI** **OTN** **RU**



Hand Made

BY MURANO GLASS MASTER

KATHY



KATHY

Lampada a sospensione e da tavolo in vetro soffiato bianco satinato, con struttura e particolari in metallo cromato. La forma elegante e leggera diffonde uniformemente una luce calda e avvolgente. Attacco E27 che consente di montare lampadina LED.

Pendant and table lamp in satin white blownglass. Chrome metal structure and details. Light and elegant shape for a perfect enveloping warm light diffusion. E27 lamp holder that allows mounting LED lamp.



KATHY



IP20

Codice Code		Potenza Wattage	Dimensioni mm Dimensions mm
10330-25	E27	1x75W max	Ø180 x 220

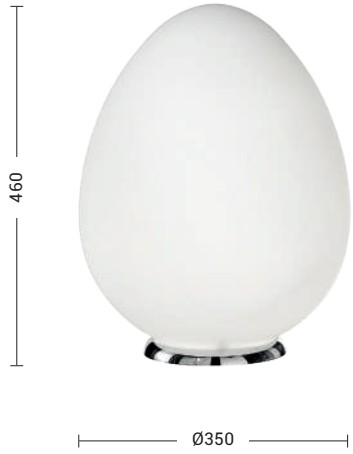

IP20

Codice Code		Potenza Wattage	Dimensioni mm Dimensions mm
P.10330-50	E27	1x75W max	Ø350 x 460

Finiture Finishes



Bianco satinato Satin white



RIGADIN





Lampada da soffitto, a sospensione e da tavolo dal design semplice: struttura cromata e diffusore in vetro bianco satinato con plissé geometrico riprodotto sulla superficie che offre una luce diffusa e confortevole. Attacco E27 che consente di montare lampadina a LED.

Ceiling, pendant and table lamp with a simple design: satined white glass diffuser with geometric pleating reproduced on the surface that provides diffused and comfortable light. E27 lamp holder that allows mounting LED lamp.





RIGADIN



IP20

Codice Code		Potenza Wattage	Dimensioni mm Dimensions mm
RIG006	E27	1x60W max	Ø240 x 410



IP20

Codice Code		Potenza Wattage	Dimensioni mm Dimensions mm
RIG004	E27	1x60W max	Ø300 x 200



IP20

Codice Code		Potenza Wattage	Dimensioni mm Dimensions mm
RIG003	E27	1x60W max	Ø300 x 250



IP20

Codice Code		Potenza Wattage	Dimensioni mm Dimensions mm
RIG001	E27	1x60W max	Ø140 x 220



IP20

Codice Code		Potenza Wattage	Dimensioni mm Dimensions mm
RIG002	E27	1x60W max	Ø300 x 240

Finiture Finishes



Bianco satinato Satin white



EMILY





Lampada da soffitto o da parete, a sospensione, da tavolo e da terra con diffusore tondo in vetro soffiato satinato, per un'ottima propagazione della luce.
Disponibile in diversi diametri. Nella soluzione sospesa viene proposta in versione singola con rosone bianco, o in caduta multipla a tre elementi con kit di decentramento in finitura cromo.
Per la versione da soffitto, a sospensione e tavolo disponibile con LED integrato (2700K) o con attacco E14 e E27 che consentono di montare lampadina LED.
La piantana con treppiede in finitura bianca opaco è proposta nella versione E27.

Ceiling or wall, pendant, table and floor lamp with round satin blown glass diffuser, for an excellent light propagation.
Available in different sizes. The pendant version is available in single version with white ceiling rose or in multiple three elements composition with decentralization kit in chrome-plated finishes.
The ceiling, wall, pendant and table lamp are available with LED integrated (2700K), or E27 or E14 lamp holder that allows mounting LED lamp.
The floor version with tripod structure in matt white finish, is proposal with E27 lamp holder.









IP20

Codice Code		Potenza Wattage	Dimensioni mm Dimensions mm
5488-16-B	E14	1x60W max	Ø160 x 150
5488-20-B	E27	1x75W max	Ø200 x 190
5488-30-B	E27	1x75W max	Ø300 x 290
5488-40-B	E27	1x75W max	Ø400 x 390



IP20

Codice Code		Potenza Wattage	Dimensioni mm Dimensions mm
EMI001	E14	3x60W max	Ø160 x 150



IP20

Codice Code		Potenza Wattage	Dimensioni mm Dimensions mm
EMI002	E27	3x75W max	Ø200 x 190

EMILY

LED | CRI≥80 | IP20

Codice Code	CCT	Flusso lm Flux lm	Potenza Wattage	Dimensioni mm Dimensions mm
EMI006	2700K	1600	17W	Ø400 x 390

IP20

Codice Code		Potenza Wattage	Dimensioni mm Dimensions mm
EMI007	E14	1x60W max	Ø160 x 170
EMI004	E27	1x75W max	Ø300 x 290
EMI005	E27	1x75W max	Ø400 x 390



IP20

Codice Code		Potenza Wattage	Dimensioni mm Dimensions mm
P.5488-16-B	E14	1x60W max	Ø160 x 150
P.5488-20-B	E27	1x75W max	Ø200 x 190
P.5488-30-B	E27	1x75W max	Ø300 x 290
P.5488-40-B	E27	1x75W max	Ø400 x 390

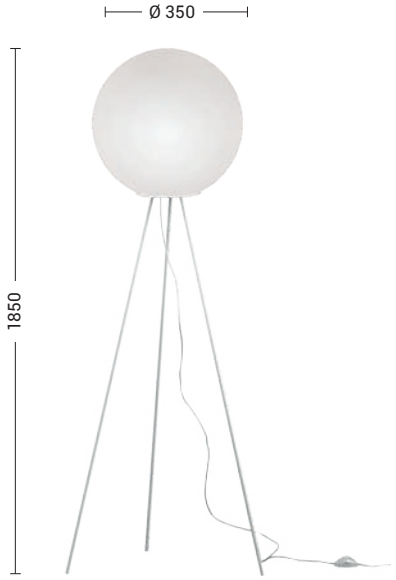

IP20

Codice Code		Potenza Wattage	Dimensioni mm Dimensions mm
EMI003	E27	1x75W max	Ø350 x 1850

Finiture Finishes



Bianco satinato Satin white

TASHA

Lampada a sospensione con struttura in metallo cromato e diffusore in vetro soffiato trasparente con all'interno decorazioni in filo di alluminio che arricchiscono il prodotto. Attacco E27 che consente di personalizzare ulteriormente il prodotto montando una lampadina a vista a LED a scelta.

Pendant lamp with structure in chrome metal and diffuser in blown clear glass, with interior decorative aluminium wires that enhance the lamp. E27 lamp holder that allows you further customize the product by mounting a led light bulb or optional.





IP20

Codice Code		Potenza Wattage	Dimensioni mm Dimensions mm
TAS002	E27	1x75W max	Ø360

Finiture Finishes



Vetro trasparente Transparent glass

RUNAK

Lampada a sospensione con diffusore a sfera in vetro bianco soffiato lucido. Struttura tige e rosone in metallo laccato disponibile nelle finiture bianco opaco e cromo. Attacco E27 che consente di montare lampadina LED.

Pendant lamp with spheric diffuser in white polished blown glass. Structure stem and ceiling rose in lacquered metal available in matt white and chrome finishes. E27 lamp holder that allows mounting LED lamp.





IP20

Codice Code		Potenza Wattage	Dimensioni mm Dimensions mm
RUN001XX	E27	1x75W max	Ø250
RUN002XX	E27	1x75W max	Ø300
RUN004XX	E27	1x75W max	Ø400

Finiture Finishes



B



CR



TSUKI





TSUKI

Tsuki, una lampada dal design ricercato. Struttura dalla forma semi-circolare in metallo verniciato nero opaco, su cui si appoggia un piattello color oro lucido agganciato al diffusore, una sfera in vetro satinato bianco opaco, che consente un'ottima propagazione della luce.
Lampada a sospensione e a soffitto con attacco E27, che consente di montare lampadina a LED. Cavo in pvc nero e rosone in metallo nero.

Tsuki, a lamp with a refined design.
Semi-circular structure in matt black painted metal, with a shiny goldplate placed on it and connected to the diffuser, a satin white glass sphere, which allows diffused light emission.
Pendant and ceiling lamp with E27 lamp holder that allows mounting LED lamp. Black pvc cable, black metal ceiling rose for pendant version.

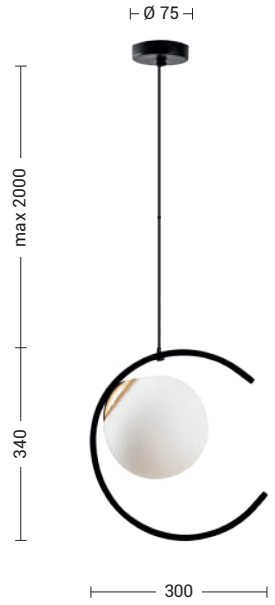

IP20

Codice Code		Potenza Wattage	Dimensioni mm Dimensions mm
TSU001NOL	E27	1x40W max	300 x 340



IP20

Codice Code		Potenza Wattage	Dimensioni mm Dimensions mm
TSU002NOL	E27	1x40W max	340 x 340

Finiture Finishes



Nero/Oro lucido Black/Polished gold


Hand Made
BY MURANO GLASS MASTER

GLENN



Lampada a parete e a sospensione in vetro soffiato bianco satinato per un'ottima diffusione della luce. Per la versione a parete la montatura bianca opaca si confonde con la superficie su cui viene montata, a cui rimane molto adesa. Attacco a baionetta che permette una facile manutenzione. Disponibile con LED integrato (2700K) o con attacco E27 che consente di montare lampadina LED.

Wall and pendant lamp in satin white blown glass for optimal light diffusion. For wall version the white frame of the wall luminaire blends in with the surface on which it is closely mounted. Bayonet fitting for easy maintenance. Available with integrated LED source(2700K) or with E27 lamp holder that allows mounting LED.



GLENN

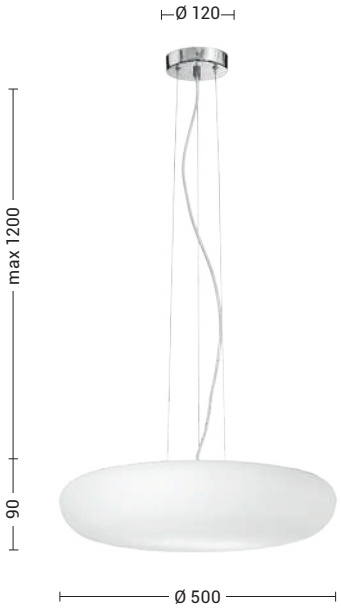

LED CRI≥80 IP20

Codice Code	CCT	Flusso lm Flux lm	Potenza Wattage	Dimensioni mm Dimensions mm
S.10470-LED	2700K	1600	17W	Ø500 x 90

IP20

Codice Code		Potenza Wattage	Dimensioni mm Dimensions mm
S.10470	E27	3x75W max	Ø500 x 90

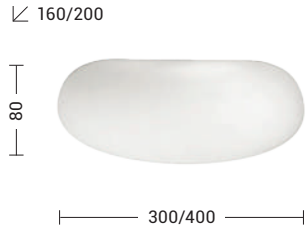

LED IP20

Codice Code	CCT	Flusso lm Flux lm	Potenza Wattage	Dimensioni mm Dimensions mm
A.10470-30-LED	2700K	1200	13W	300 x 80 x 160
A.10470-40-LED	2700K	1200	13W	400 x 80 x 200

IP20

Codice Code		Potenza Wattage	Dimensioni mm Dimensions mm
A.10470-30	E27	1x75W max	300 x 80 x 160
A.10470-40	E27	2x75W max	400 x 80 x 200

Finiture Finishes

Bianco satinato Satin white


POSTER
MOCK-UP
VERTICAL EDITION
Hand Made
BY MURANO GLASS MASTER

GLORIA







Lampada da parete, a sospensione, da tavolo e da terra in triplo strato di vetro soffiato, finitura bianco satinato. Disponibili in differenti misure e potenze. La versione a sospensione prevede rosone e dettagli cromati. La piantana è proposta con base e fusto in finitura bianca opaca. Attacco E27 e E14 che consentono di montare lampadina LED.

Wall, pendant, table and floor lamp in stain white blown glass, triple glazed. Available in different sizes and powers. Pendant version includes ceiling rose and chrome details. Floor version has white base and structure. E27 or E14 lamp holder that allow mounting LED lamp.

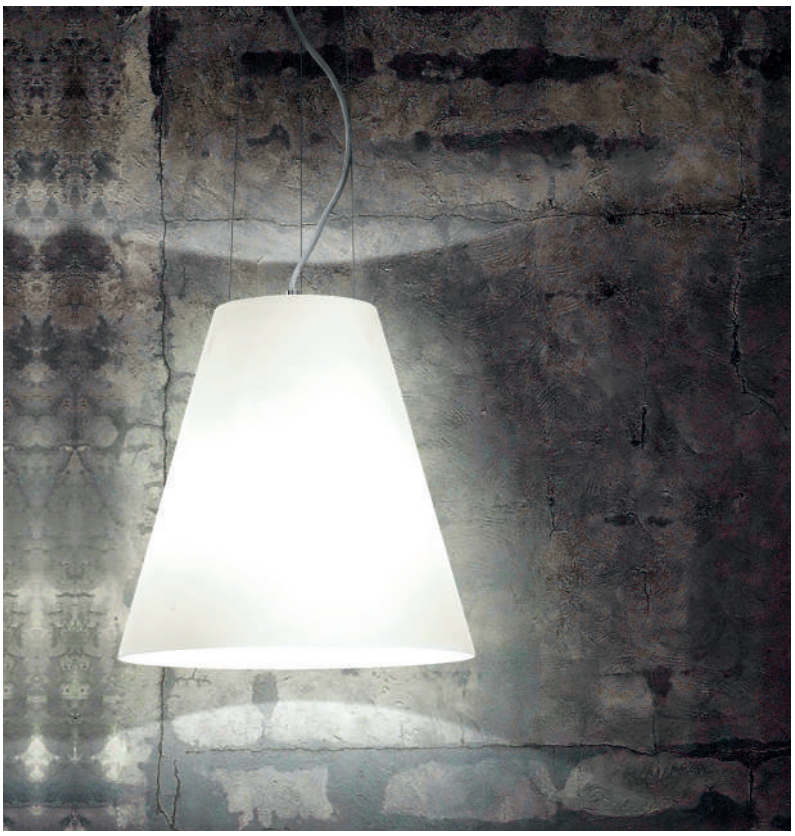





GLORIA



IP20

Codice Code		Potenza Wattage	Dimensioni mm Dimensions mm
10850-20	E27	1x75W max	Ø250 x 220
10850-30	E27	3x75W max	Ø360 x 310



Rosone per codice:
Ceiling rose for code:
10850-20

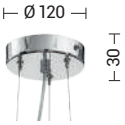

Rosone per codice:
Ceiling rose for code:
10850-30



IP20

Codice Code		Potenza Wattage	Dimensioni mm Dimensions mm
A.10850-20	E27	1x75W max	250 x 225 x 130
A.10850-30	E27	2x75W max	320 x 260 x 160



IP20

Codice Code		Potenza Wattage	Dimensioni mm Dimensions mm
P.10850-20	E14	1x60W max	Ø200 x 250
P.10850-30	E27	1x75W max	Ø300 x 400
P.10850-40	E27	1x75W max	Ø350 x 500

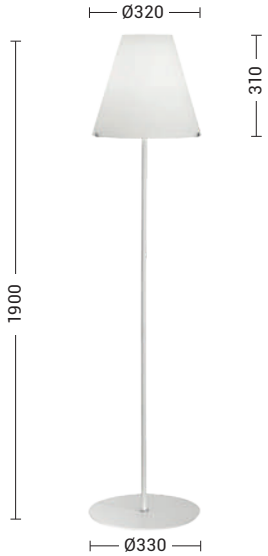

IP20

Codice Code		Potenza Wattage	Dimensioni mm Dimensions mm
T.10850	E27	1x75W max	Ø320 x 1900

Finiture Finishes

Bianco satinato Satin white



Hand Made

BY MURANO GLASS MASTER

Lampada da tavolo con struttura in metallo laccato bianco e vetro soffiato satinato. Sia la base che il diffusore fungono da elementi diffondenti con accensione separata della parte inferiore e superiore. Proposta in tre misure e relative potenze, le versioni piccola e media hanno due accensioni, la versione grande tre. Attacco E27 e E14 che consentono di montare lampadina LED.

Table lamp with white lacquered metal structure and satin blown glasses. Both the base and the diffuser are diffusing elements with separate ignition of the lower and upper part. They are available in three sizes and related powers. Small and medium version have two switches, bigger version three. E27 or E14 lamp holder that allow mounting LED lamp.

JUDY





JUDY



IP20

Codice Code		Potenza Wattage	Dimensioni mm Dimensions mm
P.1304-35	E14 + E14	1x60W + 1x60W max	Ø200 x 340



IP20

Codice Code		Potenza Wattage	Dimensioni mm Dimensions mm
P.1304-55	E14 + E27	2x60W + 1x75W max	Ø320 x 530



IP20

Codice Code		Potenza Wattage	Dimensioni mm Dimensions mm
P.1304-75	E14 + E27	2x60W + 1x75W max	Ø450 x 790

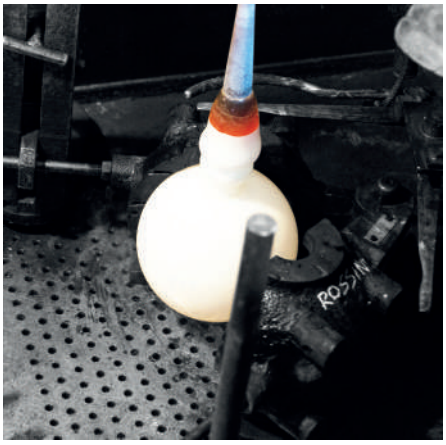

Finiture Finishes



Bianco satinato Satin white


KITDEC003B
+ 3 x CLA001
Hand Made
BY MURANO GLASS MASTER

CLAIRE



Lampada a sospensione in vetro soffiato bianco latte lucido a forma di cupola e struttura in metallo cromato. Disponibile in due dimensioni, la versione piccola viene proposta anche in cadute multiple sia con rosone (a tre e sei feritoie) che con kit decentramento a tre e cinque elementi. Attacco E27 che consente di montare lampadina LED.

Pendant lamp with dome-shaped diffuser made in polished pure white blown glass and chrome metal structure. Available in two sizes, small version available in multiple composition, both with ceiling rose (three and six slots) and with decentalization kit (three and six luminaires). E27 lamp holder that allows mounting LED lamp.



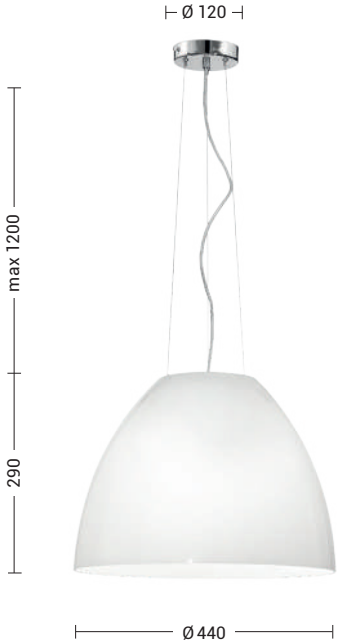

IP20

Codice Code		Potenza Wattage	Dimensioni mm Dimensions mm
S.10570-45	E27	3x75W max	Ø440 x 290

Cavo di sospensione e rosone inclusi Suspension cable and ceiling rose included

CLAIRE



VERSIONE SINGOLA O MULTIPLA DA COMPLETARE CON KIT DI DECENTRAMENTO
SINGLE OR MULTIPLE VERSION TO BE COMPLETED WITH DECENTRALIZATION KIT

IP20

Codice Code		Potenza Wattage	Dimensioni mm Dimensions mm
CLA001	E27	1x75W max	Ø180 x 200

Completare con Kit decentramento anche nella versione singola
Complete with cables and decentralization kit even in the single version



KIT DECENTRAMENTO DECENTRALIZATION KIT

	Codice Code	Finitura Finishing	Dimensioni mm Dimensions mm	Descrizione Description
 x1	**KITDEC001B** **KITDEC001CR**	bianco white cromo chrome	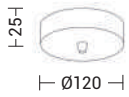	KIT decentramento 1 elemento 1 lamp KIT
 x3	**KITDEC003B** **KITDEC003CR**	bianco white cromo chrome	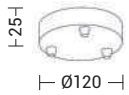	KIT decentramento 3 elementi 3 lamps KIT
 x5	**KITDEC005B** **KITDEC005CR**	bianco white cromo chrome	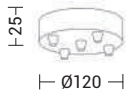	KIT decentramento 5 elementi 5 lamps KIT
	**MT.ROS003FB** **MT.ROS003FCR**	bianco white cromo chrome	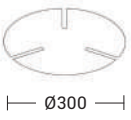	Rosone a 3 uscite Three-way ceiling rose
	**MT.ROS006FB** **MT.ROS006FCR**	bianco white cromo chrome	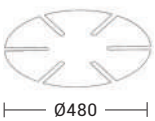	Rosone a 6 uscite Six-way ceiling rose

Finiture Finishes

Bianco lucido Glossy white



ISAKO

Lampada a sospensione con forma semisferica in vetro bianco satinato per un'ottima diffusione della luce con montatura e rosone in metallo cromato. Disponibile in due dimensioni.
Attacco E27 che consente di montare lampadina a LED.

Semi-spherical pendant lamp in satin white glass for a perfect light diffusion with chrome metal frame and ceiling rose. Available in two sizes. E27 lamp holder that allows mounting the LED lamp.





IP20

Codice Code		Potenza Wattage	Dimensioni mm Dimensions mm
10801-40	E27	1x75W max	Ø400 x 230
10801-50	E27	1x75W max	Ø500 x 260

Finiture Finishes



Bianco satinato Satin white



PERLA

Lampada tonda da soffitto e da parete in vetro soffiato bianco latte che consente un'ottima diffusione dalla luce.
Proposta in diverse misure e relative potenze, con LED integrato (2700K) o con attacco E27 che consente di montare lampadina LED.

Wall and ceiling round lamp in pure white blown glass for optimal light diffusion. Available in different sizes and related powers, with integrated LED source (2700K) or with E27 lamp holder that allows mounting LED lamp.



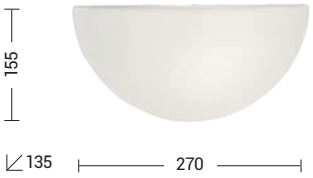



IP20

Codice Code		Potenza Wattage	Dimensioni mm Dimensions mm
A.3618	E27	1x75W max	270 x 155 x 135

LED CRI≥80 IP20

Codice Code	CCT	Flusso lm Flux lm	Potenza Wattage	Dimensioni mm Dimensions mm
3618-35-LED	2700K	1200	13W	Ø355 x 130
3618-45-LED	2700K	1600	17W	Ø450 x 140
3618-55-LED	2700K	2500	27W	Ø550 x 130

IP20

Codice Code		Potenza Wattage	Dimensioni mm Dimensions mm
3618-25	E27	1x75W max	Ø250 x 90
3618-35	E27	2x75W max	Ø355 x 130
3618-45	E27	2x75W max	Ø450 x 140
3618-55	E27	2x75W max	Ø550 x 130

Finiture Finishes

Bianco latte Pure white



BINNIE



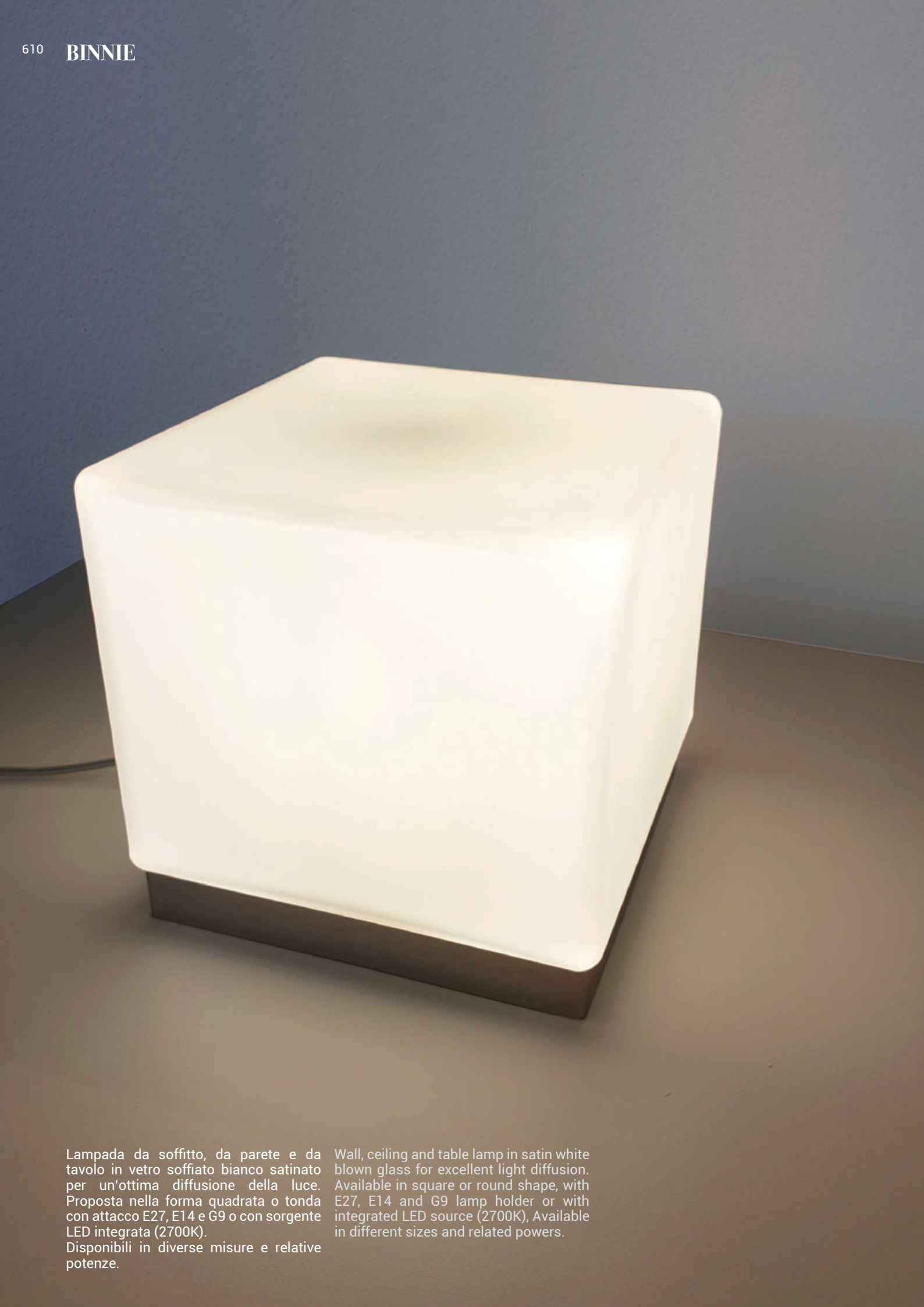

Lampada da soffitto, da parete e da tavolo in vetro soffiato bianco satinato per un'ottima diffusione della luce. Proposta nella forma quadrata o tonda con attacco E27, E14 e G9 o con sorgente LED integrata (2700K).
Disponibili in diverse misure e relative potenze.

Wall, ceiling and table lamp in satin white blown glass for excellent light diffusion. Available in square or round shape, with E27, E14 and G9 lamp holder or with integrated LED source (2700K), Available in different sizes and related powers.

BINNIE



IP20

Codice Code		Potenza Wattage	Dimensioni mm Dimensions mm
A.3400	G9	1x33W max	105 x 105 x 130

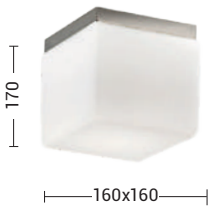

IP20

Codice Code		Potenza Wattage	Dimensioni mm Dimensions mm
3400-15	E14	1x60W max	160 x 160 x 170



LED CRI≥80 IP20

Codice Code	CCT	Flusso lm Flux lm	Potenza Wattage	Dimensioni mm Dimensions mm
3619-30-LED	2700K	1200	13W	Ø300 x 90
3619-40-LED	2700K	1600	17W	Ø400 x 100
3619-50-LED	2700K	2500	27W	Ø500 x 110

IP20

Codice Code		Potenza Wattage	Dimensioni mm Dimensions mm
3619-30	E27	2x75W max	Ø300 x 90
3619-40	E27	2x75W max	Ø400 x 100
3619-50	E27	2x75W max	Ø500 x 110



LED CRI≥80 IP20

Codice Code	CCT	Flusso lm Flux lm	Potenza Wattage	Dimensioni mm Dimensions mm
10118-20-LED	2700K	1000	10W	200 x 200 x 90
10118-30-LED	2700K	1600	17W	300 x 300 x 100

IP20

Codice Code		Potenza Wattage	Dimensioni mm Dimensions mm
10118-20	E27	1x75W max	200 x 200 x 90
10118-30	E27	2x75W max	300 x 300 x 100



IP20

Codice Code		Potenza Wattage	Dimensioni mm Dimensions mm
P.3400-15	E14	1x60W max	160 x 160 x 170

Finiture Finishes

Bianco satinato Satin white


Hand Made
BY MURANO GLASS MASTER

FARIS





Lampada a sospensione, da tavolo e da terra dalla forma minimal e squadrata. Struttura e particolari in metallo cromato e diffusore bianco satinato. La versione da terra è dimmerabile con varialuce.
Attacco E27 che consente di montare lampadina a LED.

Pendant, table and floor lamp with a neat minimal and squared shape.
Chrome metal structure and details, satin white glass. Dimmable with slide control for the floor version.
E27 lamp holder that allows mounting LED lamp.

FARIS

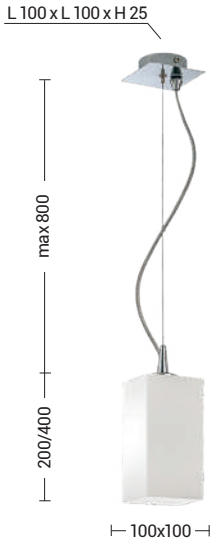

IP20

Codice Code		Potenza Wattage	Dimensioni mm Dimensions mm
3598-20	E27	1x75W max	100 x 100 x 200
3598-40	E27	1x75W max	100 x 100 x 400



IP20

Codice Code		Potenza Wattage	Dimensioni mm Dimensions mm
P.3598-20	E27	1x75W max	150 x 150 x 270

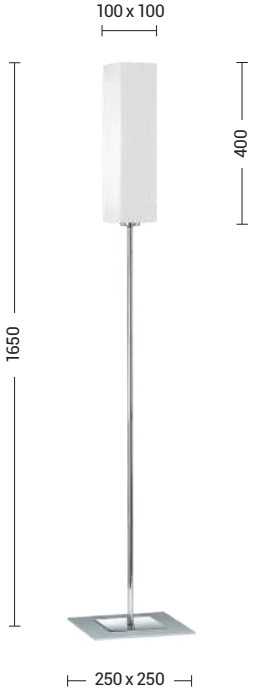

IP20

Codice Code		Potenza Wattage	Dimensioni mm Dimensions mm
T.3598	E27	1x75W max	250 x 250 x 1650

Finiture Finishes



Bianco satinato Satin white


Hand Made
BY MURANO GLASS MASTER

RENOIR





Lampada a sospensione di forma conica con diffusore in vetro soffiato con fascia satinata a copertura della fonte luminosa.
Struttura e portalampada in metallo cromato.
Disponibile nella versione singola e in cadute multiple con kit di decentramento a tre e cinque elementi, che con rosone lineare a tre e quattro elementi. Attacco E27 che consente di montare lampadina LED.

Cone-shaped pendant lamp with diffuser in blown glass with central satin area, covering the light source.
Structure and lamp holder in chrome metal.
Available in single version or in multiple composition with decentralization kit (3 or 5 luminaires) and with linear ceiling rose (3 or 4 luminaires). E27 lamp holder that allows mounting LED lamp.

RENOIR

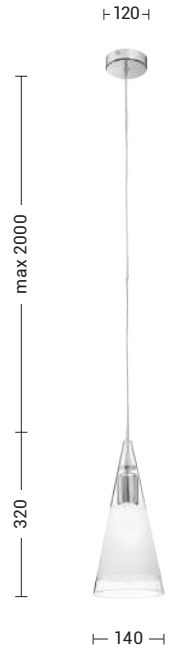

IP20

Codice Code		Potenza Wattage	Dimensioni mm Dimensions mm
S.10610	E27	1x75W max	Ø140 x 320
REN003	E27	3x75W max	Ø140 x 320
REN004	E27	5x75W max	Ø140 x 320





IP20

Codice Code		Potenza Wattage	Dimensioni mm Dimensions mm
BS.10610-3	E27	3x75W max	Ø140 x 320
BS.10610-4	E27	4x75W max	Ø140 x 320





Finiture Finishes



Bianco cristallo/satinato White crystal/satin



Hand Made

BY MURANO GLASS MASTER

GRACE



GRACE





Lampada a sospensione, da parete, da tavolo e da terra con attacco E14 o E27 che consentono di montare lampadina LED. Struttura in metallo verniciato colore alluminio anodizzato, diffusore in vetro soffiato bianco acidato dalla particolare forma a spirale.

Pendant, wall, table and floor lamp with E14 or E27 lamp holders that allow mounting LED lamp. Structure in painted metal in anodized aluminium colour, diffuser in white blown glass, with a particular spyral shape.





IP20

Codice Code		Potenza Wattage	Dimensioni mm Dimensions mm
3865	E27	1x75W max	Ø210 x 500

GRACE

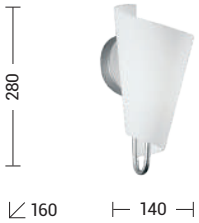

IP20

Codice Code		Potenza Wattage	Dimensioni mm Dimensions mm
A.3865	E14	1x60W max	140 x 280 x 160

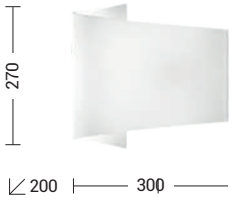

IP20

Codice Code		Potenza Wattage	Dimensioni mm Dimensions mm
A.1075-B	E27	1x75W max	300 x 270 x 200



IP20

Codice Code		Potenza Wattage	Dimensioni mm Dimensions mm
P.3865-40	E14	1x60W max	Ø130 x 400

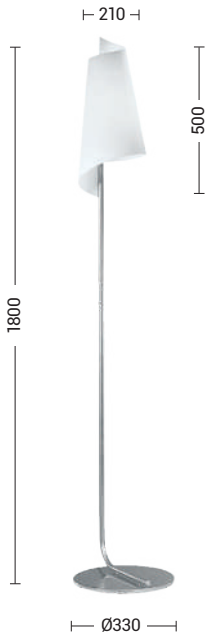

IP20

Codice Code		Potenza Wattage	Dimensioni mm Dimensions mm
T.3865	E27	1x75W max	Ø300 x 1800

Finiture Finishes

Bianco acidato **White blown glass**

CALLA

Lampada da terra con sorgente LED integrata (3000K), dimmerabile con varialuce. La struttura in metacrilato, ottima per la diffusione della luce, avvolge la sorgente luminosa con una forma sinuosa ed elegante che dona un tocco di modernità e ricercatezza ad ogni ambiente.

Floor lamp with integrated LED source (3000K), dimmable with slide control. The methacrylate structure, for diffused light emission, encloses the light source with a sinuous and elegant shape, giving a touch of modernity and sophistication to any room.



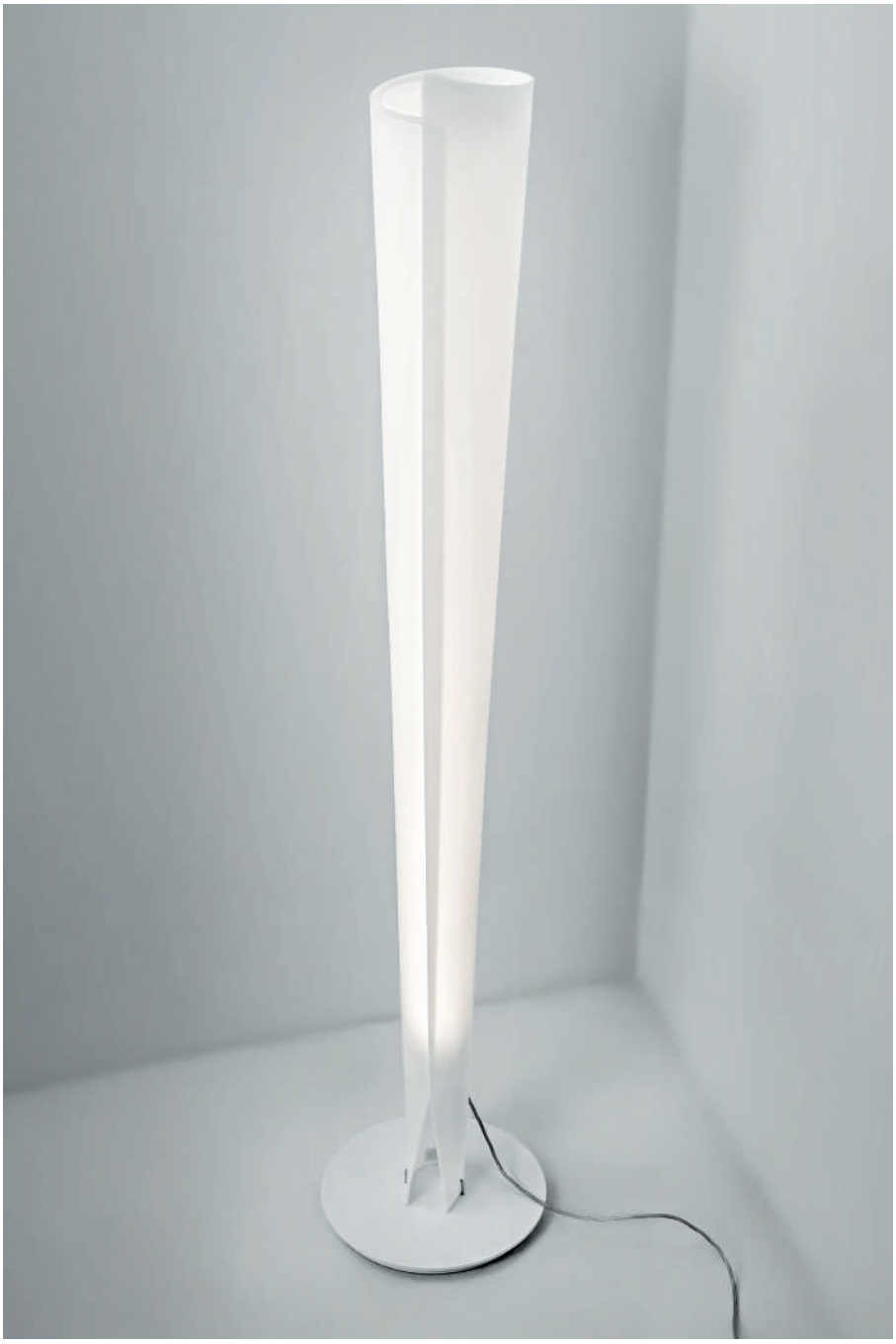

LED | CRI≥80 | Phase-cut | IP20

Codice Code	CCT	Flusso lm Flux lm	Potenza Wattage	Dimensioni mm Dimensions mm
CAA002	3000K	3075	40W	Ø360 x 1830

Finiture Finishes

Bianco White

KAWA

Lampade da parete con struttura in metallo e diffusore in vetro soffiato bianco satinato. Attacco E27 che consente di montare lampadina a LED.

Wall lamp with metal structure and satin blown white glass diffuser. E27 lamp holder that allows mounting LED lamp.

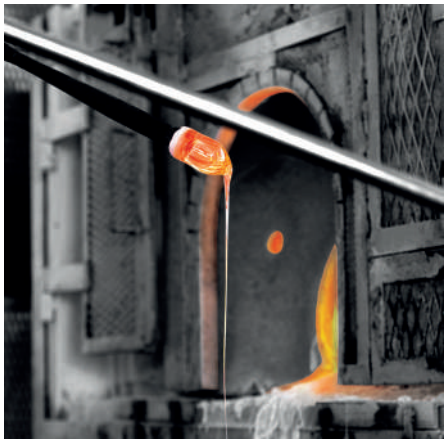



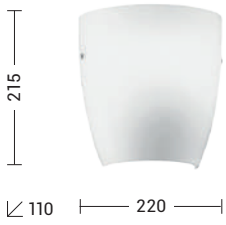

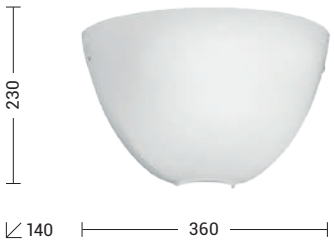

IP20

Codice Code		Potenza Wattage	Dimensioni mm Dimensions mm
A.6306-B	E27	2x75W max	360 x 230 x 140
A.6308-B	E27	1x75W max	220 x 215 x 110

Finiture Finishes



Bianco White



MILETO

Lampada da parete e a soffitto in vetro curvato bianco satinato. Struttura e particolari in metallo cromato. Attacco E27 che consente di montare lampadina LED.

Wall and ceiling lamp in satin white bent glass. Structure and details in chrome metal. E27 lamp holder that allows mounting LED lamp.







IP20

Codice Code		Potenza Wattage	Dimensioni mm Dimensions mm
MIE001B	E27	1x75W max	300 x 300 x 70
MIE002B	E27	2x75W max	400 x 400 x 80
MIE003B	E27	3x75W max	500 x 500 x 100

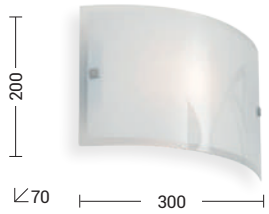

IP20

Codice Code		Potenza Wattage	Dimensioni mm Dimensions mm
MIE004B	E27	1x75W max	300 x 200 x 70

Finiture Finishes



Bianco satinato Satin white





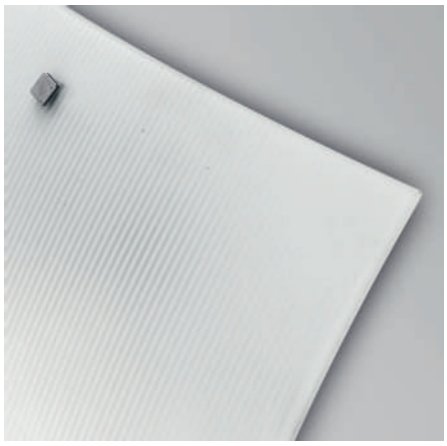



MELVIN

Lampada a sospensione, da parete e a soffitto in vetro satinato serigrafato. Struttura e particolari in metallo cromato. Proposta in diverse misure e relative potenze. Attacco E27 che consente di montare lampadina a LED.

Pendant, wall and ceiling lamp in decorated glass. Chrome metal structure and details. Available in different sizes and related powers. E27 lamp holders that allow mounting LED lamp.





IP20

Codice Code		Potenza Wattage	Dimensioni mm Dimensions mm
1073-40-B	E27	1x75W max	525 x 400 x 80
1073-60-B	E27	1x75W max	645 x 500 x 80

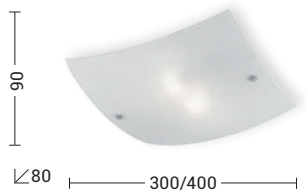

IP20

Codice Code		Potenza Wattage	Dimensioni mm Dimensions mm
1072-30-B	E27	1x75W max	300 x 90 x 80
1072-40-B	E27	2x75W max	400 x 90 x 80

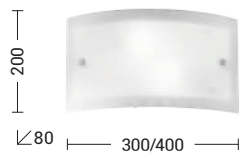

IP20

Codice Code		Potenza Wattage	Dimensioni mm Dimensions mm
A.1072-30-B	E27	1x75W max	300 x 200 x 80
A.1072-40-B	E27	2x75W max	400 x 200 x 80

Finiture Finishes



Bianco satinato Satin white



MAGÒ

Lampada da soffitto e da parete in vetro opale serigrafato con decori cristallo, particolari cromati. Disponibile in diverse misure e relative potenze. Attacco E27 che consente di montare lampadina a LED.

Ceiling and wall lamp in opal glass enhanced by decors in crystal finish, chrome details. Available in different sizes and related powers. E27 lamp holder that allows mounting LED lamp.



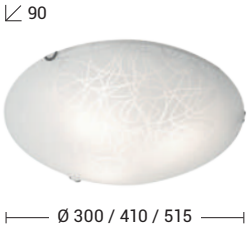

IP20

Codice Code		Potenza Wattage	Dimensioni mm Dimensions mm
1052-30-CRI	E27	2x75W max	Ø300 x 90
1052-40-CRI	E27	2x75W max	Ø410 x 90
1052-50-CRI	E27	3x75W max	Ø515 x 90

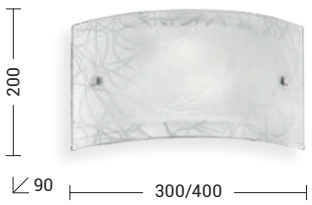

IP20

Codice Code		Potenza Wattage	Dimensioni mm Dimensions mm
A.1052-30-CRI	E27	1x75W max	300 x 200 x 90
A.1052-40-CRI	E27	2x75W max	400 x 200 x 90

Finiture Finishes



Vetro opale serigrafato **Silk-screened opal glass**



BALOS

Lampada a sospensione, a soffitto e da parete in vetro curvato bianco satinato, con serigrafie che creano un gioco di trasparenze, facendo emergere una trama a cerchi concentrici. Particolari in metallo cromato per la versione a soffitto, cavo di sospensione e rosone bianchi per la versione a sospensione. Attacco E27 che consente di montare lampadine LED.

Pendant, ceiling and wall lamp in satin white bent glass, with decorations that create transparent effects, enhancing a pattern of concentric circles. Chrome metal details for the ceiling versions, white suspension cable and ceiling rose for pendant version. E27 lamp holder that allows mounting LED lamp.





IP20

Codice Code		Potenza Wattage	Dimensioni mm Dimensions mm
BAL001	E27	1x75W max	Ø500 x 100

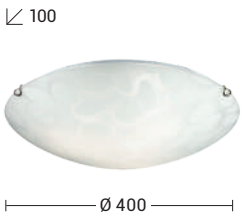

IP20

Codice Code		Potenza Wattage	Dimensioni mm Dimensions mm
BAL003	E27	2x75W max	Ø400 x 100

Finiture Finishes



Bianco satinato Satin white

COLLINS

Lampada a soffitto con attacco E27 dal design moderno che richiama le morbide forme di una foglia. Diffusore in vetro fusione extrachiaro con venature in rilievo. Montatura e rosone in metallo cromato.

E27 ceiling lamp with a modern design that recalls the rounded shape of a leave. Extra clear fused glass diffuser with embossed grains. Chrome metal frame and ceiling rose.





IP20

Codice Code		Potenza Wattage	Dimensioni mm Dimensions mm
COL101B	E27	1x75W max	310 x 310 x 65
COL102B	E27	3x75W max	550 x 550 x 90

Finiture Finishes

Bianco White

SID

Lampada tonda a soffitto e da parete, con diffusore in vetro satinato, struttura in metallo laccato. Disponibile in diversi diametri e relative potenze, con attacco E27 che consente di montare lampadina LED.

Round ceiling and wall lamp with satin glass diffuser, lacquered metal structure. Available in different sizes and related powers, with E27 lamp holder that allows mounting LED lamp.



75 / 90 / 120



Ø 300 / 400 / 500

IP20

Codice Code		Potenza Wattage	Dimensioni mm Dimensions mm
1626-30	E27	2x75W max	Ø300 x 75
1626-40	E27	2x75W max	Ø400 x 90
1626-50	E27	3x75W max	Ø500 x 120

Finiture Finishes



Bianco satinato Satin white

JENNY

Lampada da soffitto e da parete con struttura in metallo laccato bianco e diffusore in cristallo serigrafato, particolari cromati.
Disponibile in diverse misure e relative potenze. Attacco E27 che consente di montare lampadina a LED.

Ceiling and wall lamp, structure in white lacquered metal with decorated crystal diffuser, chrome details.
Available in different sizes and related powers. E27 lamp holder that allows mounting LED lamp.





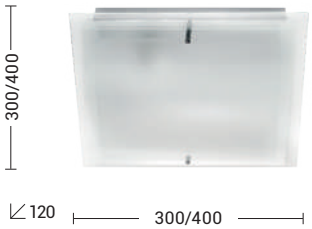

IP20

Codice Code		Potenza Wattage	Dimensioni mm Dimensions mm
1678-30	E27	2x75W max	300 x 300 x 120
1678-40	E27	2x75W max	400 x 400 x 120

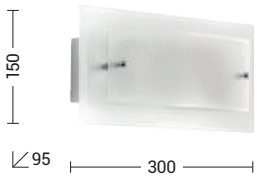

IP20

Codice Code		Potenza Wattage	Dimensioni mm Dimensions mm
A.1678	E27	1x75W max	300 x 150 x 95

Finiture Finishes



Bianco White

AUSTIN

Lampada da parete in vetro, proposta in versione bianca satinata. Disponibile in diverse misure e relative potenze, con LED integrato (2700K) o con attacco E27 che consente di montare lampadina LED.

Wall glass lamp, available in white satin finish. Available in different sizes and related powers, with integrated LED source (2700K) or with E27 lamp holder that allows mounting LED lamp.



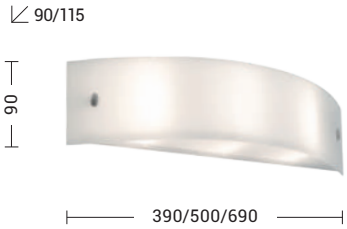

LED CRI≥80 IP20

Codice Code	CCT	Flusso lm Flux lm	Potenza Wattage	Dimensioni mm Dimensions mm
AUS004B	2700K	1200	13W	390 x 90 x 90
AUS005B	2700K	2500	26W	500 x 90 x 90
AUS006B	2700K	2500	26W	690 x 90 x 115

IP20

Codice Code		Potenza Wattage	Dimensioni mm Dimensions mm
AUS001B	E27	1x75W max	390 x 90 x 90
AUS002B	E27	2x75W max	500 x 90 x 90
AUS003B	E27	3x75W max	690 x 90 x 115

Finiture Finishes



Bianco White

CURTIS

Lampada da parete di dimensioni molto ridotte, struttura in metallo e diffusore in vetro satinato per un'ottima diffusione della luce. Attacco E27 che consente di montare lampadina a LED.

Wall lamp of very small size, metal structure and satin glass diffuser for diffused light emission.E27 lamp holder allows mounting LED lamp.



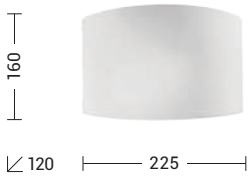

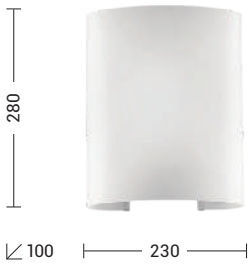

IP20

Codice Code		Potenza Wattage	Dimensioni mm Dimensions mm
A.3342-15	E27	1x75W max	225 x 160 x 120
A.3342-30	E27	1x75W max	230 x 280 x 100

Finiture Finishes

Bianco satinato Satin white

BOND

Lampada da parete e da soffitto disponibile in tre misure e relative potenze, struttura e particolari in metallo nichelato con diffusore in vetro satinato. Attacco E27 che consente di montare lampadina a LED.

Wall or ceiling lamp available in three different sizes and related powers. structure and details in nickel-plated metal with satin glass diffuser. E27 lamp holder that allows mounting LED lamp.



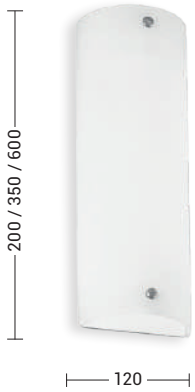

IP20

Codice Code		Potenza Wattage	Dimensioni mm Dimensions mm
A.3625-20-B	E27	1x75W max	120 x 200 x 70
A.3625-35-B	E27	2x75W max	120 x 350 x 70
A.3625-60-B	E27	3x75W max	120 x 600 x 70

Finiture Finishes

Bianco satinato Satin white

AMELIE

Lampada da parete con diffusore in metacrilato opale satinato dalla particolare forma ad onda, modellata sulla fonte luminosa. Attacco E27 che consente di montare lampadina a LED.

Wall lamp with satin opal methacrylate diffuser enhanced by the unique wave-shape, moulded on the light source. E27 lamp holder that allows mounting LED lamp.





IP20

Codice Code		Potenza Wattage	Dimensioni mm Dimensions mm
A.3290	E27	1x75W max	120 x 300 x 150

Finiture Finishes



Metacrilato bianco White methacrylate

SCILLA

Lampada da parete e da soffitto con diffusore in metacrilato opale satinato. Disponibile in diverse misure e relative potenze. Attacco E27 che consente di montare lampadina a LED.

Ceiling and wall lamp with satin opal methacrylate diffuser. Available in different sizes and related powers. E27 lamp holder that allows mounting LED lamp.

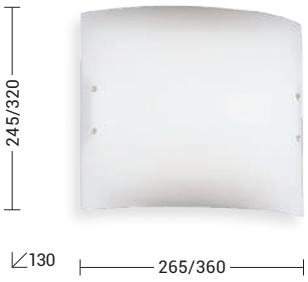



IP20

Codice Code		Potenza Wattage	Dimensioni mm Dimensions mm
A.3296-26	E27	1x75W max	265 x 245 x 130
A.3296-37	E27	2x75W max	360 x 320 x 130

Finiture Finishes

Metacrilato bianco White methacrylate

WESS

Lampada da soffitto e da parete in vetro extrachiaro lucido temperato con bordo colorato di bianco e particolari cromati. Proposta nella forma quadrata e rettangolare. Attacco E27 che consente di montare lampadina a LED.

Wall and ceiling lamp in tempered polished extra-clear glass with edge in white colour and chrome details. Available with square or rectangular shape. E27 lamp holder that allows mounting LED lamp.





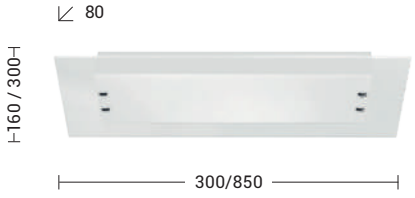

IP20

Codice Code		Potenza Wattage	Dimensioni mm Dimensions mm
WES001B	E27	2x75W max	300 x 300 x 80
WES002B	E27	4x75W max	420 x 420 x 80
WES003B	E27	4x75W max	560 x 560 x 80
WES004B	E27	1x75W max	300 x 160 x 80
WES005B	E27	4x75W max	850 x 300 x 80

Finiture Finishes



Bianco White

SCRAT

Lampada da soffitto e da parete con struttura in metallo e vetro bianco satinato bombato. Disponibile nella versione tonda e quadrata in finitura bianco. Attacco E27 che consente di montare lampadina a LED.

Ceiling and wall lamp with metal structure and convex satin white glass. Available in round and square versions, in white finish. E27 lamp holder that allows mounting LED lamp.





IP20

Codice Code		Potenza Wattage	Dimensioni mm Dimensions mm
10632-30-B	E27	1x75W max	Ø310 x 90
10632-40-B	E27	2x75W max	Ø410 x 110



IP20

Codice Code		Potenza Wattage	Dimensioni mm Dimensions mm
10630-30-B	E27	1x75W max	300 x 300 x 90
1063O-40-B	E27	2x75W max	400 x 400 x 110

Finiture Finishes



Bianco White



Lampada da parete a LED con attacco S14D per lampadina linestra (inclusa). Può essere installata sia in verticale che in orizzontale. L'attacco portalampada è disponibile in tre diverse finiture (bianco, nero e rame). La lampadina LED è proposta in versione opale (POT002) o trasparente "Vintage" (POT001).

LED wall lamp with S14D lamp holder for linestra bulb (included). It can be installed either vertically or horizontally. The lamp holder is available in three different finishes (white, black and copper). The LED bulb is available in opal (POT002) or transparent "Vintage" (POT001) version.

POTTER

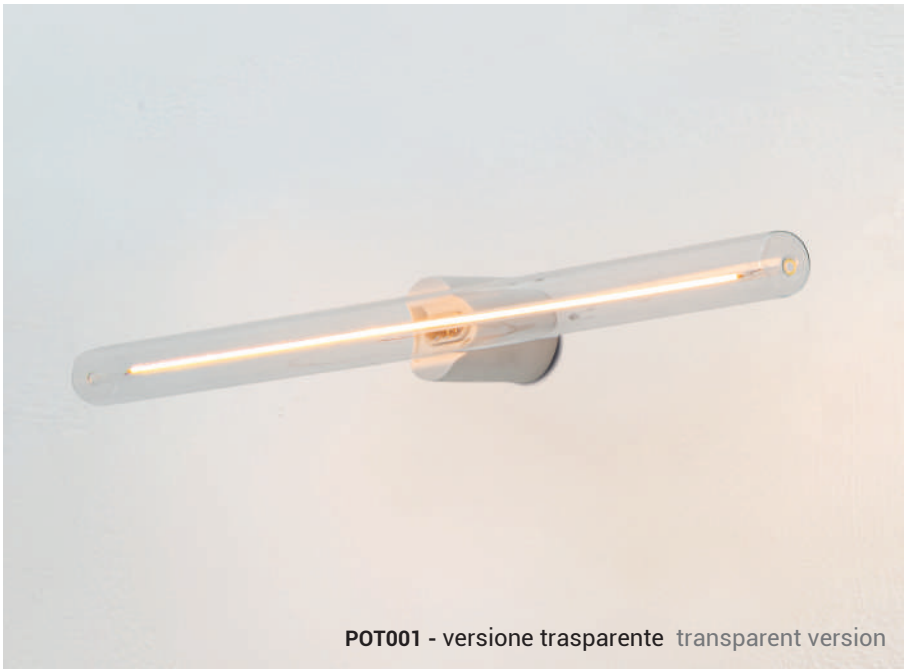

POT001 - versione trasparente transparent version

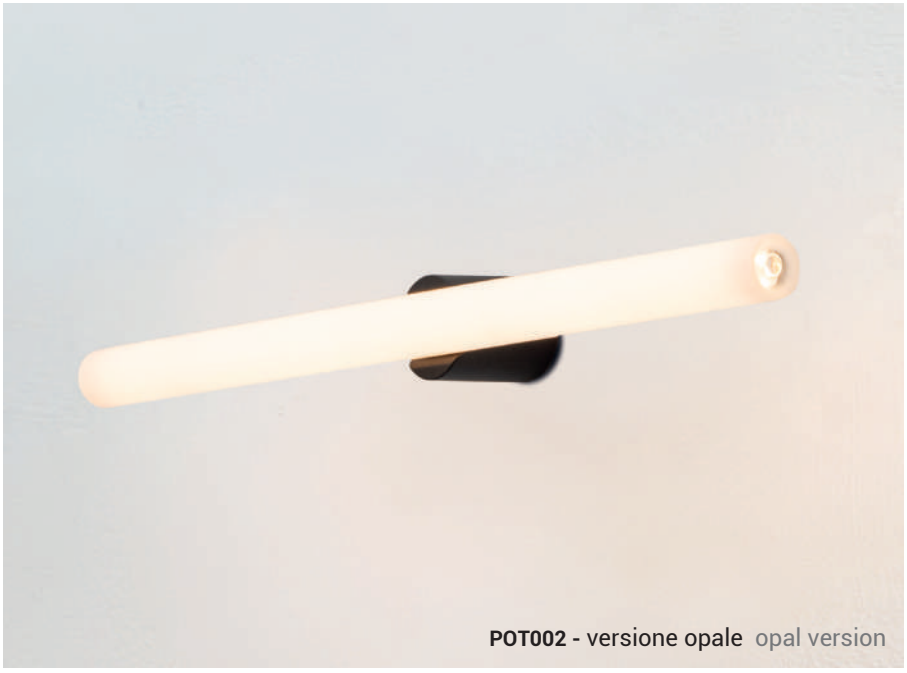

POT002 - versione opale opal version

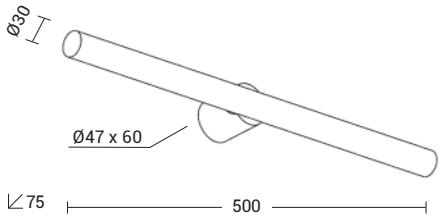

LED IP44

Codice Code	CCT		Flusso lm Flux lm	Potenza Wattage	Dimensioni mm Dimensions mm
POT001XX	2700K	S14d	350	6W	500 x 75
POT002XX	3000K	S14d	700	8W	500 x 75

Finiture Finishes



B



N



RA



Lampada da parete a LED (3000K), proposta in tre misure e relative potenze. Composta da un corpo in metallo verniciato nelle finiture bianco, oro satinato e cromo. Braccio che si fissa sull'attacco a parete orientabile di 180°. Si presta per l'illuminazione radente di specchi e quadri.

Wall lamp with integrated LED source (3000K) available in three sizes and related powers. Metal body available in three finishes: white, satin gold and chrome. Adjustable arm attaching to the wall support (max 180°). It is suitable for oblique lighting of mirrors and paintings.

SAYA



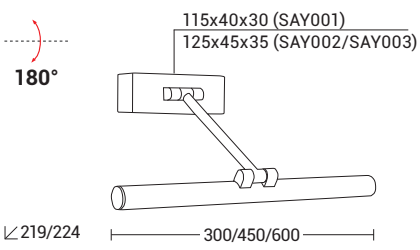

LED | CRI≥80 | IP44

Codice Code	CCT	Flusso lm Flux lm	Potenza Wattage	Dimensioni mm Dimensions mm
SAY001XX	3000K	600	8W	300 x 219
SAY002XX	3000K	950	12W	450 x 224
SAY003XX	3000K	1250	16W	600 x 224

Finiture Finishes


B


CR


OS

READ

Lampada da parete con LED integrato (3000K), proposta in tre misure e relative potenze.
Corpo molto sottile in metallo (alto solo 60mm), proposto in finitura cromata, bianca e nera. Diffusione della luce a 180°, si presta per illuminazione di specchi e quadri.

Wall LED lamp (3000K). Available in three sizes and related powers. Very thin metal body (only 60mm high) available in chrome, white and black finishes. 180° light diffusion, suitable for lighting mirrors and paintings.





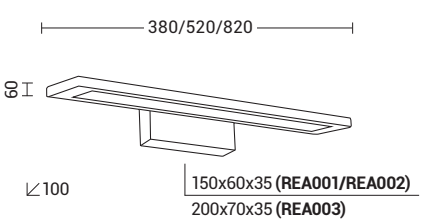

LED | CRI≥80 | IP20

Codice Code	CCT	Flusso lm Flux lm	Potenza Wattage	Dimensioni mm Dimensions mm
REA001XX	3000K	900	10W	380 x 60 x 100
REA002XX	3000K	1100	12W	520 x 60 x 100
REA003XX	3000K	2300	20W	820 x 60 x 100

Finiture Finishes


B


N


CR

SPECTRA

Lampada da parete dal design elegante con struttura cilindrica in metallo e diffusore orientabile sul proprio asse di 180°. Si presta per illuminazione radente di specchi e quadri. Disponibile in tre finiture (bianco, nero e cromo). Cablata con attacco G9 che consente di montare lampadina LED.

Wall lamp with elegant design and with cylindrical metal frame and diffuser adjustable own axis on 180°. It is suitable for lighting of mirrors and paintings. Available in three finishes (white, black, chrome). G9 lamp holder that allows mounting LED lamp.







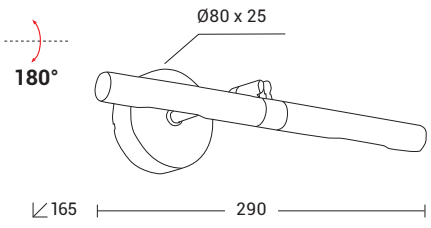

IP20

Codice Code		Potenza Wattage	Dimensioni mm Dimensions mm
SPE001XX	G9	2x33W max	290 x 165

Finiture Finishes



B



N



CR

DYLAN

Lampada da parete con struttura in ottone cromato e diffusore in vetro pyrex satinato a copertura della fonte luminosa e per un'ottima diffusione della luce a 360°. Attacco R7s che consente di montare lampadina LED.

Wall lamp with chrome brass structure and satin pyrex glass diffuser to cover the lamp body and for 360° diffused light emission. R7s lamp holder that allows mounting LED lamp.





IP20

Codice Code		Potenza Wattage	Dimensioni mm Dimensions mm
DYL002	R7s117	1x120W max	315 x 40 x 120

Finiture Finishes



Vetro satinato Satin Glass

ABIKA

Lampada a LED (3000K) singola o doppia, predisposta per "attacco a piastra" con corpo in metallo cromato. Corredata di alimentatore esterno (da incassare nella struttura dello specchio o in remoto). Deve essere montata direttamente sugli specchi con telaio a filo.

Single or double LED (3000K) set-up for plate connection with body in chrome metal. Equipped with remote driver (to be installed in the mirror structure or remotely). It must be mounted directly on mirrors with frame flush.





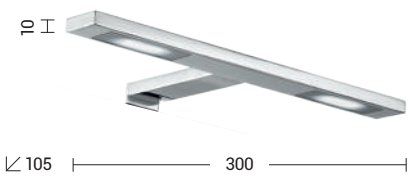

LED | CRI≥80 | IP20

Codice Code	CCT	Flusso lm Flux lm	Potenza Wattage	Dimensioni mm Dimensions mm
A.10582	3000K	600	3,6W	33 x 45 x 185
A.10583	3000K	550	2x3W	300 x 10 x 105

Finiture Finishes



Cromo Chrome



HELIKA

New

Ventilatore a soffitto a LED con tre pale in ABS nella finitura bianca o legno naturale (da ordinare separatamente come kit) e struttura in metallo bianco. Dotato di telecomando per la regolazione della velocità, temperatura colore della luce, invertitore di marcia estate-inverno e accensione-spegnimento della luce.

LED ceiling fan with three blades in ABS in white or natural wood finish (to be ordered separately as kit) and white metal structure. Equipped with remote control for speed adjustment, light color temperature, summer-winter reversing switch and light switch.









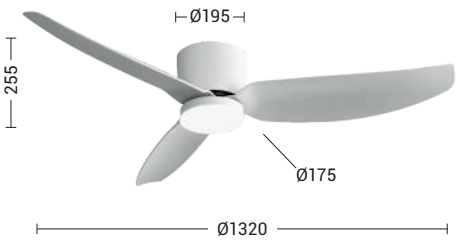

LED | CRI≥80 | IP20

Codice Code	CCT	Flusso lm Flux lm	Potenza Wattage	Motore Motor	Dimensioni mm Dimensions mm
HEL001B	3000-4000-6500K	2190	18W	DC 26W	Ø1320

Finiture Finishes



B

Accessori Accessories



AC.HEL-PALE-LEG
Kit di pale in finitura legno
Kit of blades in wood finish

Possibilità di ordinare il kit delle pale in finitura legno, in sostituzione della versione bianca.
Possibility to order the kit of blades in wood finish, replacing the white version.

MELTEMI

Ventilatore a soffitto a LED con CCT settabile per selezionare la temperatura colore preferito. Quattro pale in legno verniciato bianco o grigio e struttura in alluminio cromato scuro.
Dotato di telecomando a onde radio per la regolazione della velocità e accensione-spegnimento della luce.

LED ceiling fan with settable CCT to select preferred colour temperature. Four blades in white or grey painted wood, structure in dark chrome al uminum.
Equipped with a radio wave remote controlfor speed adjustment and light switch.



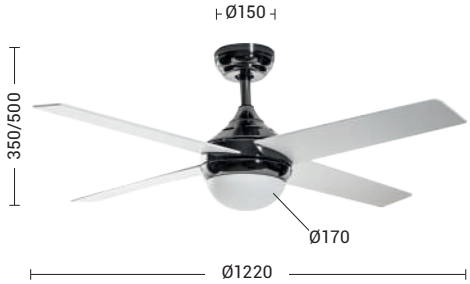

LED | CRI≥80 | IP20

Codice Code	CCT	Flusso lm Flux lm	Potenza Wattage	Motore Motor	Dimensioni mm Dimensions mm
MET001XX	3000-4000-6500K	2190	18W	AC 70W	Ø1220

Finiture Finishes



B



GR

GRECALE

Ventilatore a soffitto a LED con CCT settabile per selezionare la temperatura colore preferito. Cinque pale in legno verniciato grigio o bianco e struttura in alluminio grigio o bianco.
Dotato di telecomando a onde radio per la regolazione della velocità, invertitore di marcia estate-inverno e accensione-spegnimento della luce.

LED ceiling fan with settable CCT to select preferred colour temperature. Five blades in grey or white painted wood and grey or white aluminium structure.
Equipped with a radio wave remote control for speed adjustment, summerwinter reversing switch and light switch.





Restyle

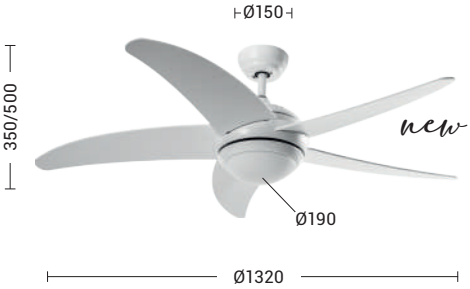

LED | CRI≥80 | IP20

Codice Code	CCT	Flusso lm Flux lm	Potenza Wattage	Motore Motor	Dimensioni mm Dimensions mm
GRE001XX	3000-4000-6500K	2190	18W	AC P 70W	Ø1320

Finiture Finishes



B **GR**

658 PITT
662 HANG
666 JAMES
668 OLIVER
672 GALACT
674 WOODY
676 CHRIS

INCASSI ESTERNI
OUTDOOR RECESSED

680 STREET
684 ICON
686 GLIMMER
690 KORA
694 ODYSSEY
698 AULOS
700 PASCAL
704 LINK
706 SWITCH
708 SEARCH
710 SETUP
712 DOLBY
716 EDI

PLAFONE/PARETE SOSPENSIONE
CEILING/WALL SUSPENSION

720 KUBA
724 BOX
728 GHEE
732 KADO
734 SILVER
738 BORG
740 AVERY
744 APOLLO
746 GHEBI
748 WILLY
752 GUAVA
756 RUFY
760 KIKI
764 LEVEL
766 KLAUS
768 DRAKE
772 FLINT
773 SPIKE
774 KLAR
778 DISCOVERY
780 ENTER
782 DUFF
784 OBOE
786 TRECK
790 BLISS
791 CORTESE
792 SASH

TERRA PROIETTORI
BOLLAR FLOODLIGHT

796 KANA
798 KATA
800 DOT
802 SWITCH
804 BRAD
808 ZAGAT
810 LEO
814 EDDIE
818 JULE
820 LARS
822 ATLAS
824 TORCH
826 BIANCA
828 PEDRO

OUTDOOR



PITT





Apparecchio LED per esterno (IP54) nella versione a parete biemissione e a paletto. Struttura in pressofusione di alluminio verniciato con polveri poliestere a elevata resistenza ai raggi ultravioletti e alla corrosione. Diffusore in policarbonato per un effetto di luce diffusa. La versione a parete può essere installata in verticale o in orizzontale per garantire la migliore luce diffusa con effetto scenografico sulla superficie di installazione. La vesione a paletto, grazie al suo design moderno, minimal ed elegante, si adatta perfettamente allo stile di qualsiasi giardino o cortile esterno.

Outdoor (IP54) LED luminaire available in wall version direct/indirect light or bollard version. Die-cast aluminum structure painted with polyester powders with high resistance to ultraviolet rays and corrosion and polycarbonate diffuser. Wall version can be installed vertically or horizontally to ensure the best diffused light with scenographic light effects. Bollad version, thanks to its modern, minimal and elegant design, it adapts perfectly to the style of any garden or outdoor areas.

PITT

La struttura vuota permette alla luce di creare un'atmosfera piacevole e accogliente. Disponibili in due finiture (antracite e corten). Alimentatore LED integrato. Disponibili giunti certificati IP68 per la realizzazione delle connessioni elettriche, sicure, durevoli e con barriera anticondensa.

The empty structure allows the light to create a pleasant atmosphere. Available in two finishes (anthracite and corten). Integrated LED driver. IP68 linear connectors for moisture protection and anti-condensation linear joints are available.





LED | 100°-100° | CRI≥80 | IP54

Codice Code	CCT	Flusso lm Flux lm	Potenza Wattage	Dimensioni mm Dimensions mm
PIT001XX	3000K	600	7W	175 x 120 x 40

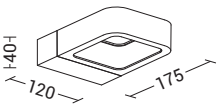



LED | CRI≥80 | IP54

Codice Code	CCT	Flusso lm Flux lm	Potenza Wattage	Dimensioni mm Dimensions mm
PIT002XX	3000K	600	7W	120 x 40 x 650

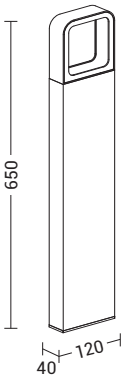

Finiture Finishes



AN



CO

Accessori Accessories



connessione IP68
IP68 connection

p.897

Scenografico.
Scenographic.

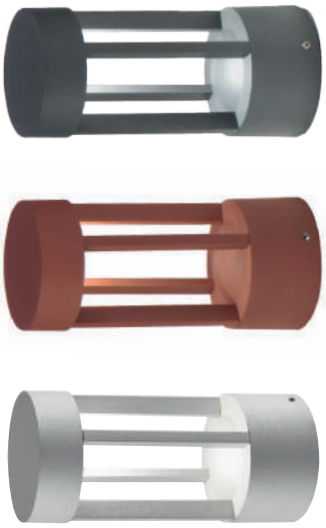



HANG





Apparecchio LED a parete, soffitto e a terra per esterno (IP54), con effetto scenografico di luce. Struttura in pressofusione di alluminio verniciato con polveri poliestere ad elevata resistenza ai raggi ultravioletti e alla corrosione, copertura LED in vetro opaco. Disponibile in tre finiture (grigio, antracite e marrone) e due temperature colore (3000K e 4000K). Alimentatore LED integrato. Disponibili giunti certificati IP68 per la realizzazione delle connessioni elettriche, sicure, durevoli con barriera anticondensa.

Outdoor (IP54) wall, ceiling and ground LED luminaire, with scenographic light emission. Die-cast aluminium body, painted with polyester powders, highly resistant to UV rays and corrosion. Available in three finishes (grey, anthracite and brown) and two gradations (3000K and 4000K). Integrated LED driver IP68 linear connectors for moisture protection and anti-condensation linear joints are available, to be ordered separately.

HANG



LED | 360° | CRI≥90 | IP54

Codice Code	CCT	Flusso lm Flux lm	Potenza Wattage	Dimensioni mm Dimensions mm
HAN003XX	3000K	790	7W	Ø90 x 160
HAN004XX	4000K	835	7W	Ø90 x 160





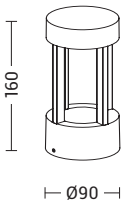

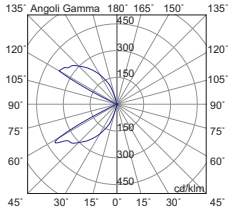

LED | 360° | CRI≥90 | IP54

Codice Code	CCT	Flusso lm Flux lm	Potenza Wattage	Dimensioni mm Dimensions mm
HAN002XX	3000K	790	7W	Ø90 x 650
HAN005XX	4000K	835	7W	Ø90 x 650



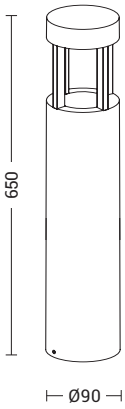

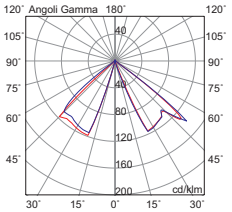

Finiture Finishes



GR



AN



MA

Accessori Accessories



connessione IP68
IP68 connection

p.897



cassaforma inclusa

recessed box included



JAMES

Apparecchio per esterno disponibile nella versione a parete e a paletto, con attacco E27 che consente di montare solo lampadina LED (max 15W). Struttura in pressofusione di alluminio verniciato a polvere con pretrattamento per uso esterno, diffusore opale in policarbonato. Disponibili giunti certificati IP68 per la realizzazione delle connessioni elettriche, sicure, durevoli e con barriera anticondensa.

Outdoor luminaire available in wall or bollard version. E27 lamp holder that allows mounting only LED lamps (max. 15W). Die-cast aluminium body, powder coated with pretreatment for outdoor use, opal polycarbonate diffuser. IP68 linear connectors for moisture protection and anti-condensation linear joints are available.





IP54

Codice Code		Potenza Wattage	Dimensioni mm Dimensions mm
JAM001XX	E27	1x15W LED max	Ø90 x 127 x 240

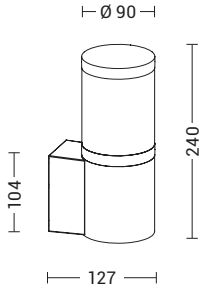



IP54

Codice Code		Potenza Wattage	Dimensioni mm Dimensions mm
JAM002XX	E27	1x15W LED max	Ø90 x 650

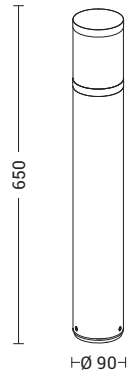

Finiture Finishes



GR



AN

Accessori Accessories



connessione IP68
IP68 connection

p.897



OLIVER



Apparecchio per esterno (IP55) disponibile a parete e a paletto da terra. Struttura in pressofusione di alluminio verniciato a polveri resistente a raggi UV e corrosione, diffusore in policarbonato opale per un effetto di luce diffusa. Versione a parete disponibile con attacco E27 che consente di montare lampadina LED e in tre finiture (bianco, grigio, antracite).
Versione a paletto da terra disponibile con attacco LED o E27 che consente di montare lampadina LED , due altezze, due finiture (antracite e grigio), per la versione LED in due temperature colore (3000K e 4000K) e con alimentatore integrato. Disponibili giunti certificati IP68 per la realizzazione di connessioni elettriche, sicure, con barriera anticondensa.

Outdoor (IP55) luminaire available in wall version or bollard version. Die-cast aluminium body, painted with polyester powders, highly resistant to UV rays and corrosion, and opal polycarbonate diffuser for diffused emission. Wall version with E27 lamp holder that allows mounting the LED, and in three finishes (white, grey and anthracite).
Bollard version with LED or E27 lamp holder that allows mounting the LED, available in two heights and two finishes (anthracite and grey). For LED version two gradations (3000K and 4000K) and integrated LED driver. IP68 linear connectors for moisture protection and anticondensation linear joints are available.



OLIVER



IP54

Codice Code		Potenza Wattage	Dimensioni mm Dimensions mm
A.10067-XX	E27	1x15W LED max	110 x 250 x 103

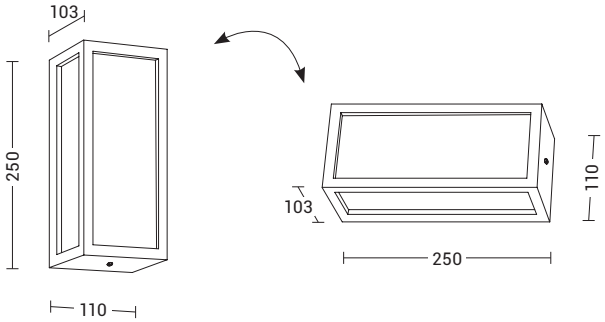



270° IP54

Codice Code		Potenza Wattage	Dimensioni mm Dimensions mm
OLI005XX	E27	1x20W LED max	108 x 108 x 265
OLI006XX	E27	1x20W LED max	108 x 108 x 650

LED 270° CRI≥80 IP54

Codice Code	CCT	Flusso lm Flux lm	Potenza Wattage	Dimensioni mm Dimensions mm
OLI001XX	3000K	1340	15W	108 x 108 x 265
OLI003XX	4000K	1410	15W	108 x 108 x 265
OLI002XX	3000K	1340	15W	108 x 108 x 650
OLI004XX	4000K	1410	15W	108 x 108 x 650

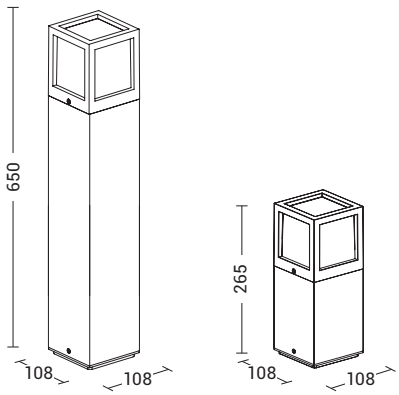

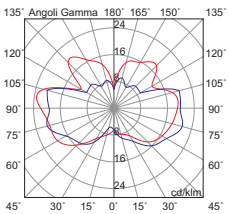

Finiture Finishes


GR


AN

B

solo per codice:
only for code:
A.1067

Accessori Accessories



connessione IP68
IP68 connection

p.897



GALACT

Apparecchio disponibile nella versione a parete e a paletto per esterno (IP54) con struttura in pressofusione di alluminio verniciato a polveri resistente a raggi UV e corrosione, diffusore in vetro trasparente. Attacco E27 A60 che consente di personalizzare ulteriormente il prodotto montando una lampadina a vista a LED a scelta (max 15W). Disponibile in due finiture (bianco e antracite).

Outdoor (IP54) wall and bollard luminaire with die-cast aluminium body, painted with polyester powders, highly resistant to UV rays and corrosion, clear glass diffuser. E27 A60 lamp holder that allows you further customize the product by mounting a led light bulb or optional (15W max). Available in two finishes (white and anthracite).





IP54

Codice Code		Potenza Wattage	Dimensioni mm Dimensions mm
GAL002XX	E27 A60	1x15W LED max	180 x 300 x 176

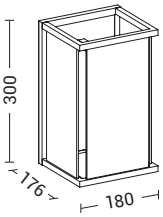



IP54

Codice Code		Potenza Wattage	Dimensioni mm Dimensions mm
GAL001XX	E27 A60	1x15W LED max	120 x 120 x 650

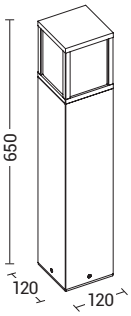

Finiture Finishes



B



AN

Accessori Accessories



connessione IP68
IP68 connection

p.897



Apparecchio a sospensione, a parete e a paletto per esterno (IP44) in stile classico con struttura in fusione di alluminio laccato nero o bianco con diffusore in vetro trasparente. Attacco E27 che consente di personalizzare ulteriormente il prodotto montando una lampadina a vista a LED a scelta. Disponibili giunti IP68 per connessioni elettriche sicure, durevoli e con barriera anticondensa.

Classic-style outdoor (IP44) suspension, wall and bollard luminaire. Black or white lacquered cast aluminiumbody and clear glass diffuser. E27 lamp holder that allows you further customize the product by mounting a led light bulb or optional. IP68 linear connectors for moisture protection and anticondensation linear joints are available, to be ordered separately.

WOODY



IP44

Codice Code		Potenza Wattage	Dimensioni mm Dimensions mm
WOO003XX	E27	1x75W max	195 x 920

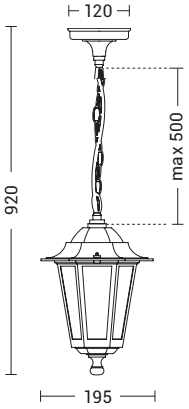



IP44

Codice Code		Potenza Wattage	Dimensioni mm Dimensions mm
WOO001XX	E27	1x75W max	215 x 330

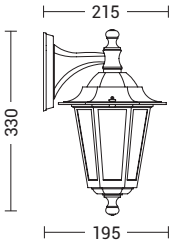



IP44

Codice Code		Potenza Wattage	Dimensioni mm Dimensions mm
WOO002XX	E27	1x75W max	195 x 395
WOO004XX	E27	1x75W max	195 x 1100

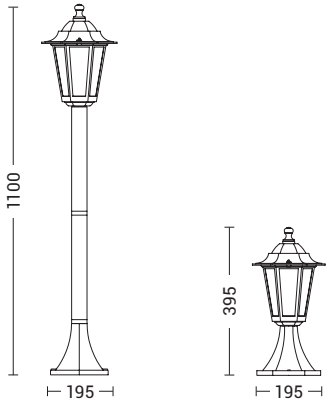

Finiture Finishes



B



N

Accessori Accessories



connessione IP68
IP68 connection

p.897



Apparecchio a sospensione, a parete e a paletto per esterno con struttura in policarbonato antiurto, resistente a raggi UV, alla ruggine e alla corrosione. Attacco E27 che consente di personalizzare ulteriormente il prodotto montando una lampadina a vista a LED a scelta. Disponibili giunti IP68 per connessioni elettriche sicure, durevoli e con barriera anticondensa.

Classic-style outdoor suspension, wall and bollard luminaire. Shock-proof polycarbonate body, resistant to UV-rays, rust and corrosion. E27 lamp holder that allows you further customize the product by mounting a led light bulb or optional. IP68 linear connectors for moisture protection and anticondensation linear joints are available.

CHRIS



IP44

Codice Code		Potenza Wattage	Dimensioni mm Dimensions mm
S.20600	E27	1x75W max	220 x 810

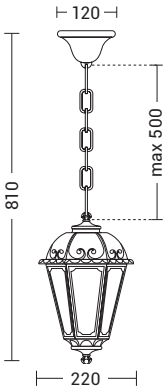



IP44

Codice Code		Potenza Wattage	Dimensioni mm Dimensions mm
A.20600	E27	1x75W max	250 x 350

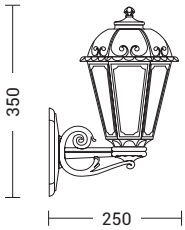



IP44

Codice Code		Potenza Wattage	Dimensioni mm Dimensions mm
T.20600-100	E27	1x75W max	Ø150 x 1020
T.20600-2	E27	2x75W max	Ø245 x 1860
T.20600-200	E27	1x75W max	Ø250 x 2050

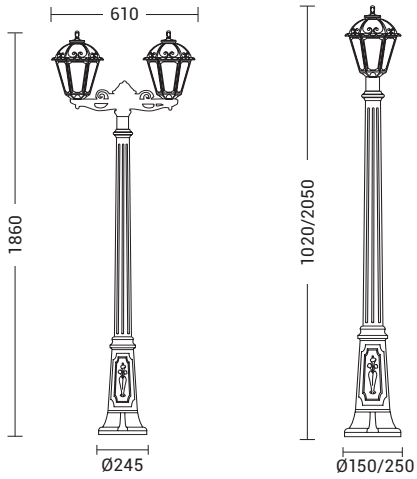

Finiture Finishes



Nero Black

Accessori Accessories



connessione IP68
IP68 connection

p.897

680 STREET
684 ICON
686 GLIMMER
690 KORA
694 ODYSSEY
698 AULOS
700 PASCAL
704 LINK
706 SWITCH
708 SEARCH
710 SETUP
712 DOLBY
716 EDI

INCASSI ESTERNI

OUTDOOR RECESSED







Potenza.
Potenza.

STREET

New





Faretto LED da incasso a soffitto per esterno versatile, potente ed efficiente per creare accattivanti giochi di luce e garantire nel contempo un sufficiente livello di illuminamento per la fruizione degli spazi. Struttura in pressofusione di alluminio con polveri poliestere ad elevata resistenza ai raggi ultravioletti e alla corrosione. Alimentatore LED incluso da installare in remoto.
Disponibile nella versione bianca e in tre dimensioni e relative potenze per soddisfare scelte progettuali diverse. Disponibili giunti IP68 per connessioni elettriche sicure, durevoli e con barriera anticondensa.

Outdoor ceiling recessed downlight LED versatile, powerful and efficient to create attractive light effects and at the same time ensure a sufficient level of illumination for the use of spaces. Die-cast aluminium structure with polyester powders, highly resistant to UV rays and corrosion. Remote LED driver supplied.
Available in white finish and in three sizes and related powers to meet different design choices. IP68 linear connectors for moisture protection and anticondensation linear joints are available.

STREET

New



30°

LED | 36° | CRI≥90 | UGR≤13 | IP65/20

Codice Code	CCT	Flusso lm Flux lm	Potenza Wattage	Dimensioni mm Dimensions mm
STE001B	3000K	480	4W	Ø40 x 85

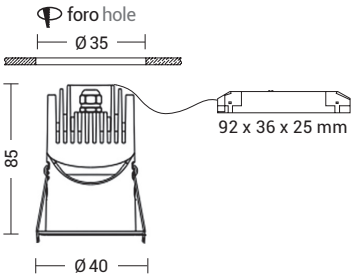

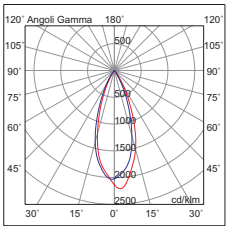



30°

LED | 36° | CRI≥90 | UGR≤13 | IP65/20

Codice Code	CCT	Flusso lm Flux lm	Potenza Wattage	Dimensioni mm Dimensions mm
STE002B	3000K	1000	8W	Ø62 x 77

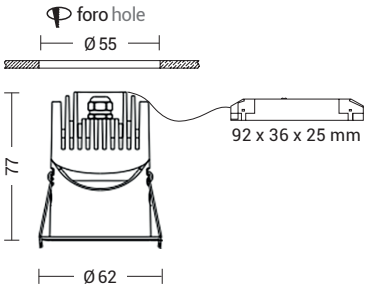

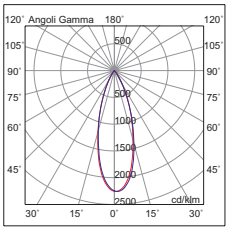



30°

LED | 36° | CRI≥90 | UGR≤13 | IP65/20

Codice Code	CCT	Flusso lm Flux lm	Potenza Wattage	Dimensioni mm Dimensions mm
STE003B	3000K	1200	10W	Ø73 x 80

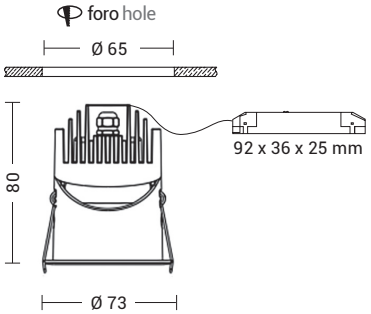

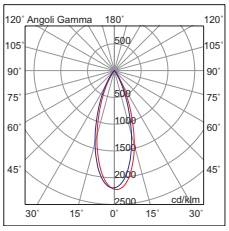

Finiture Finishes



Bianco White

Accessori Accessories



connessione IP68
IP68 connection

p.897

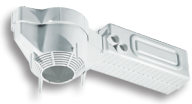

MT.2 - MT.3
cassaforma per muratura per
casting box for
STE001B - STE002B

p.896



ICON

Incasso LED a soffitto per esterno (IP65), applicabile in superfici in cartongesso.
Struttura in pressofusione di alluminio, verniciato con polveri poliestere ad elevata resistenza ai raggi ultravioletti e alla corrosione.
Corredato di alimentatore LED da installare in remoto.
Disponibile in due dimensioni e potenze e due temperature colore (3000K e 4000K).
Disponibili giunti certificati IP68 per la realizzazione delle connessioni elettriche, sicure, durevoli e con barriera anticondensa.

Outdoor (IP65) downlight LED, for plaster and stonework walls.
Die-cast aluminum structure, painted with polyester powders, highly resistant to UV rays and corrosion.
Remote LED driver power supplied.
Available in two sizes and related powers and two gradations (3000K and 4000K).
IP68 linear connectors for moisture protection and anti-condensation linear joints are available.





LED | 38° | CRI≥80 | IP65 | IK05

Codice Code	CCT	Flusso lm Flux lm	Potenza Wattage	Dimensioni mm Dimensions mm
ICO001	3000K	1400	9W	Ø100 x 60
ICO002	4000K	1480	9W	Ø100 x 60

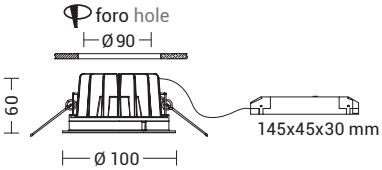

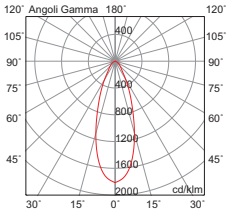



LED | 50° | CRI≥80 | IP65 | IK05

Codice Code	CCT	Flusso lm Flux lm	Potenza Wattage	Dimensioni mm Dimensions mm
ICO003	3000K	2715	18W	Ø140 x 95
ICO004	4000K	2805	18W	Ø140 x 95

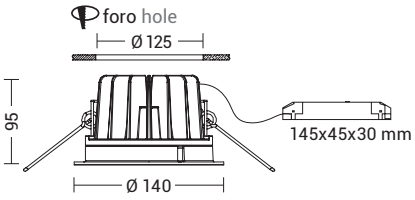

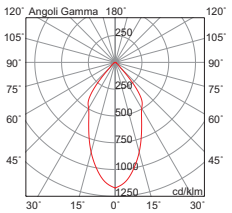

Finiture Finishes



Bianco White

Accessori Accessories



connessione IP68
IP68 connection

p.897









Brillante.
Shiny.

Incasso LED a parete segnapasso per esterno (IP66/20) applicabile in superfici in muratura e cartongesso con scatola 503. Struttura in pressofusione di alluminio verniciata con polveri poliestere a elevata resistenza ai raggi ultravioletti e alla corrosione; dalla forma squadrata con diffusore in vetro temperato per illuminare e decorare con eleganza ambienti esterni e interni come scale, corridoi, ingressi e zone di passaggio. Cassaforma in dotazione. Alimentatore LED integrato. Disponibile in due finiture (bianco e nero).
Disponibili giunti IP68 per connessioni elettriche sicure, durevoli e con barriera anticondensa.

Outdoor (IP65/20) LED wall recessed luminaire steplight, suitable for stonework and plasterboard walls with 503 box. Die-cast aluminium body painted with polyester powders highly resistant to UV rays and corrosion; square shape with tempered glass diffuser to illuminate and decorate outdoor and indoor environments such as stairs, corridors, entrances and passageways. Recessed box included. Integrated LED driver. Available in two finishes (white and black).
IP68 linear connectors for moisture protection and anti-condensation linear joints are available.

GLIMMER

New





GLIMMER

New

OTTICA SIMMETRICA
SYMMETRIC OPTICS



LED | CRI≥80 | IP66-20

Codice Code	CCT	Flusso lm Flux lm	Potenza Wattage	Dimensioni mm Dimensions mm
GLI001XX	3000K-4000K-6000K	320	4,5W	115 x 81 x 50

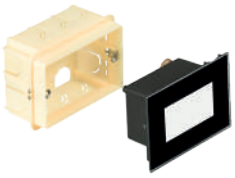

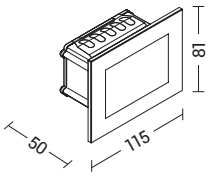

da installare con scatola 503
to be installed with box 503

OTTICA ASIMMETRICA
ASYMMETRIC OPTICS



LED | CRI≥80 | IP66-20

Codice Code	CCT	Flusso lm Flux lm	Potenza Wattage	Dimensioni mm Dimensions mm
GLI001XXAS	3000K-4000K-6000K	320	4,5W	115 x 81 x 50

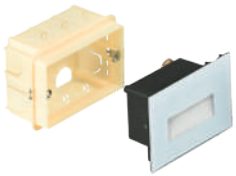

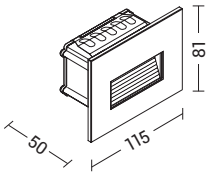

da installare con scatola 503
to be installed with box 503

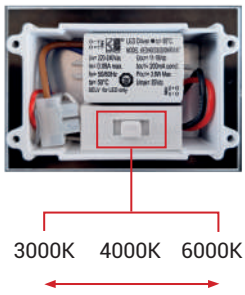

Switch per temperatura colore (3000K-4000K-6000K)
Colour temperature switch (3000K-4000K-6000K)

Finiture Finishes



B



N

Accessori Accessories



connessione IP68
IP68 connection

p.897



KORA



Incasso LED a parete segnapasso per esterno (IP65), applicabile in superfici in muratura e cartongesso, adatto anche in interno. Struttura in pressofusione di alluminio, verniciata con polveri poliestere a elevata resistenza ai raggi ultravioletti e alla corrosione. Copertura del LED in policarbonato trasparente.
Cassaforma in dotazione; prodotto installabile anche nella scatola di derivazione 503 per installazione in muratura. Accessorio per installazione nella scatola di derivazione 503 per installazione in cartongesso da acquistare separatamente. Alimentatore LED integrato.
Disponibile in quattro finiture (antracite, bianco, grigio e corten), in due temperature colore (3000K e 4000K) e in versione verticale e orizzontale. Disponibili giunti certificati IP68 per la realizzazione delle connessioni elettriche, sicure, durevoli e con barriera anticondensa.





Outdoor (IP65) LED wall recessed luminaire steplight for plaster and stonework walls, suitable for indoor installation. Die-cast aluminium body, painted with polyester powders, highly resistant to UV rays and corrosion. LED protection cover in clear polycarbonate.
Recessed box included, it can also be installed in connecting box 503 for stonework installation. Available as accessory to be ordered separately tool to recess the connecting box 503 in plast erboard. Integrated LED driver.
Available in four finishes (anthracite, white, grey and corten), two gradations (3000K and 4000K) and in vertical or horizontal version. IP68 linear connectors for moisture protection and anti-condensation linear joints are available, to be ordered separately.

KORA





LED | 45° | CRI≥80 | IP65

Codice Code	CCT	Flusso lm Flux lm	Potenza Wattage	Dimensioni mm Dimensions mm
KOR001XX	3000K	255	3W	75 x 107 x 65
KOR002XX	4000K	270	3W	75 x 107 x 65



installabile nella scatola 503
installable in box 503

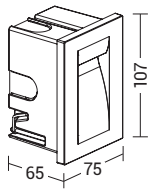

foro hole
60x96x65

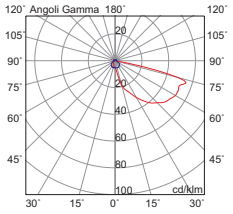



LED | 35° | CRI≥80 | IP65

Codice Code	CCT	Flusso lm Flux lm	Potenza Wattage	Dimensioni mm Dimensions mm
KOR003XX	3000K	255	3W	107 x 75 x 65
KOR004XX	4000K	270	3W	107 x 75 x 65



installabile nella scatola 503
installable in box 503

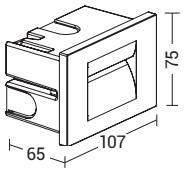

foro hole
96x60x65

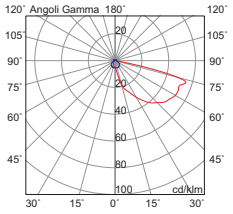

Finiture Finishes


B


GR


AN

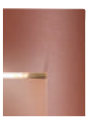
CO

Accessori Accessories



KOR001BMT
piastra per cartongesso
plasterboard plate



connessione IP68
IP68 connection

p.897



cassaforma per muratura inclusa
masonry recessed box included



Incasso a LED a parete segnapasso per esterno (IP67), applicabile in superfici in muratura e cartongesso.
Struttura in pressofusione di alluminio con anello in alluminio e diffusore in vetro trasparente per la versione tutta luce.
Struttura e anello in acciaio INOX anticorrosione (AISI316) per la versione con effetto lama di luce. Cassaforma in dotazione.

Outdoor (IP67) wall recessed LED luminaire steplight. For plaster and stonework walls.
Die-cast aluminium body with aluminium ring and clear glass diffuser for full light emission version. Stainless steel (AISI316) corrosion resistant body and ring for light blade effect version.

ODYSSEY

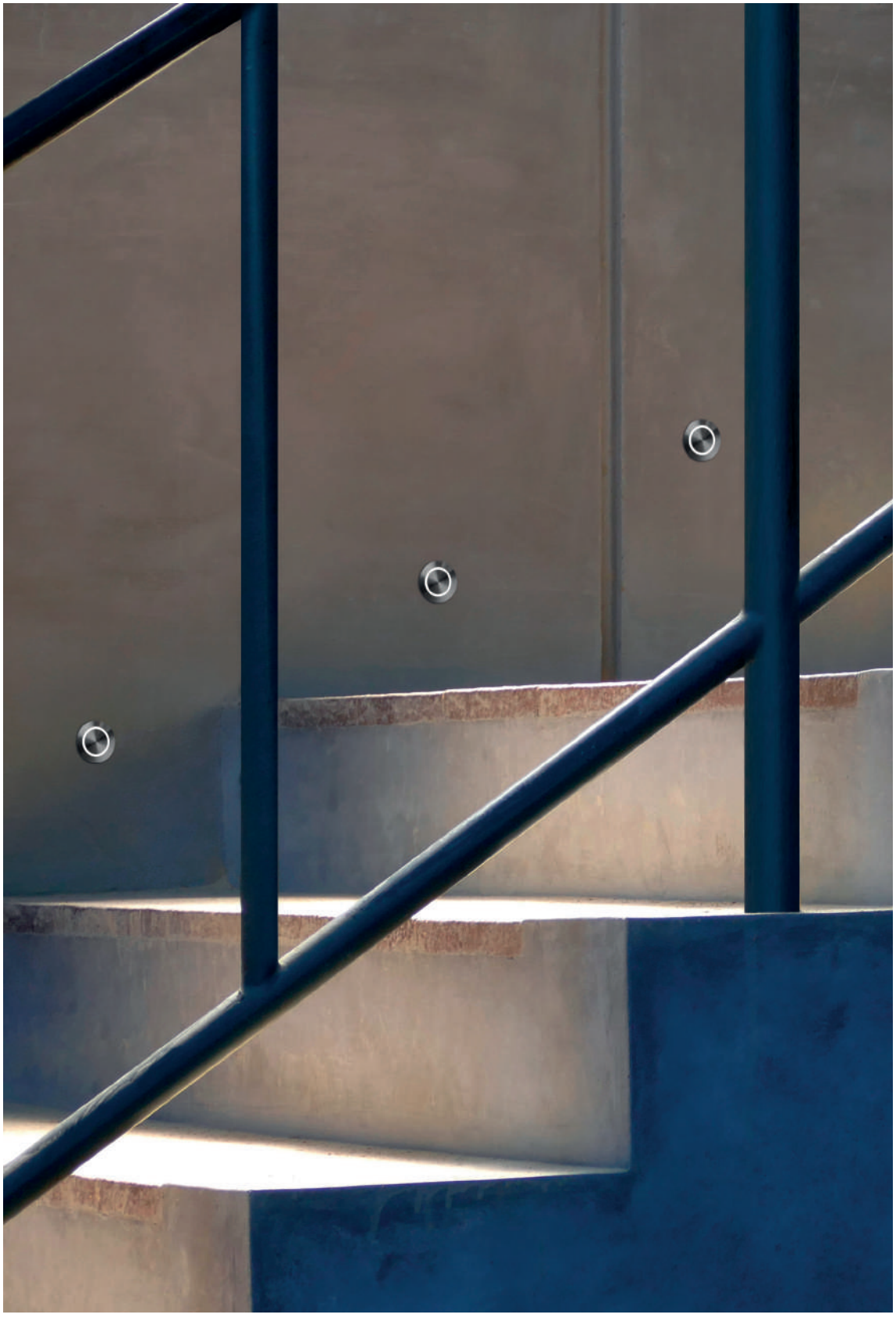



Alimentatore LED da ordinare come accessorio e da installare in remoto.
Disponibili giunti certificati IP68 per la realizzazione delle connessioni elettriche con barriera anticondensa.

Supplied with recessed box. Remote driver as accessory to be ordered separately.
IP68 linear connectors for moisture protection and anti-condensation linear joints are available.

ODYSSEY



AISI316 | LED | 100° | 24V | CRI≥80 | IP67

Codice Code	CCT	Flusso lm Flux lm	Potenza Wattage	Dimensioni mm Dimensions mm
ODY005	3000K	120	1,4W	Ø46 x 34

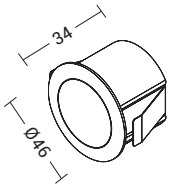

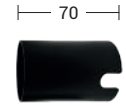

foro hole
Ø 44



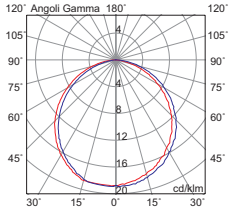



LED | 100° | 24V | CRI≥80 | IP67

Codice Code	CCT	Flusso lm Flux lm	Potenza Wattage	Dimensioni mm Dimensions mm
ODY001	3000K	180	2,8W	Ø46 x 34

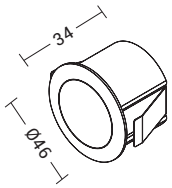

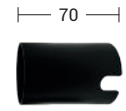

foro hole
Ø 44

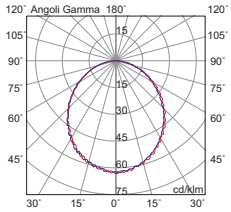



LED | 100° | 24V | CRI≥80 | IP67

Codice Code	CCT	Flusso lm Flux lm	Potenza Wattage	Dimensioni mm Dimensions mm
ODY003	3000K	180	2,8W	40 x 40 x 34

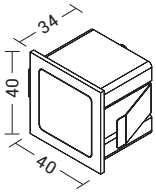



foro hole
39x39

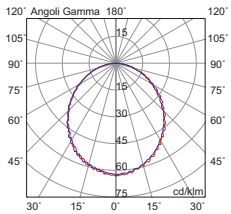

Finiture Finishes



solo per codice:
only for code:
ODY005

Acciaio AISI316
Stainless steel AISI316



solo per codici:
only for codes:
ODY001
ODY003

Nero
Black

Accessori Accessories

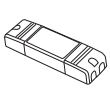

alimentatore LED
LED driver

p.880



connessione IP68
IP68 connection

p.897



cassaforma inclusa
recessed box included



AULOS

Incasso LED a parete segnapasso per esterno (IP65), applicabile in superfici in muratura e cartongesso. Struttura in pressofusione di alluminio e cover in acciaio INOX AISI 304. Cassaforma in dotazione. Alimentatore LED integrato. Disponibile in due finiture (bianco e antracite). Disponibili giunti IP68 per connessioni elettriche sicure, durevoli e con barriera anticondensa.

Outdoor (IP65) LED wall recessed luminaire steplight, suitable for stonework and plasterboard walls. Die-cast aluminium body and AISI 304 stainless steel cover. Recessed box included. Integrated LED driver. Available in two finishes (white and anthracite). IP68 linear connectors for moisture protection and anti-condensation linear joints are available.





AISI304 | LED | 62° | CRI≥80 | IP65

Codice Code	CCT	Flusso lm Flux lm	Potenza Wattage	Dimensioni mm Dimensions mm
AUL001XX	3000K	100	3W	Ø95 x 81

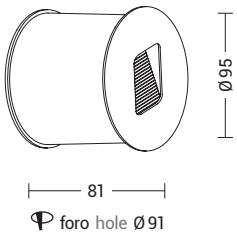

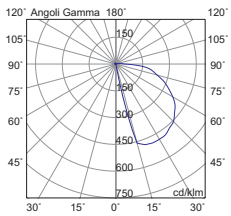

Finiture Finishes



B



AN

Accessori Accessories



connessione IP68
IP68 connection

p.897



cassaforma inclusa
recessed box included



PASCAL

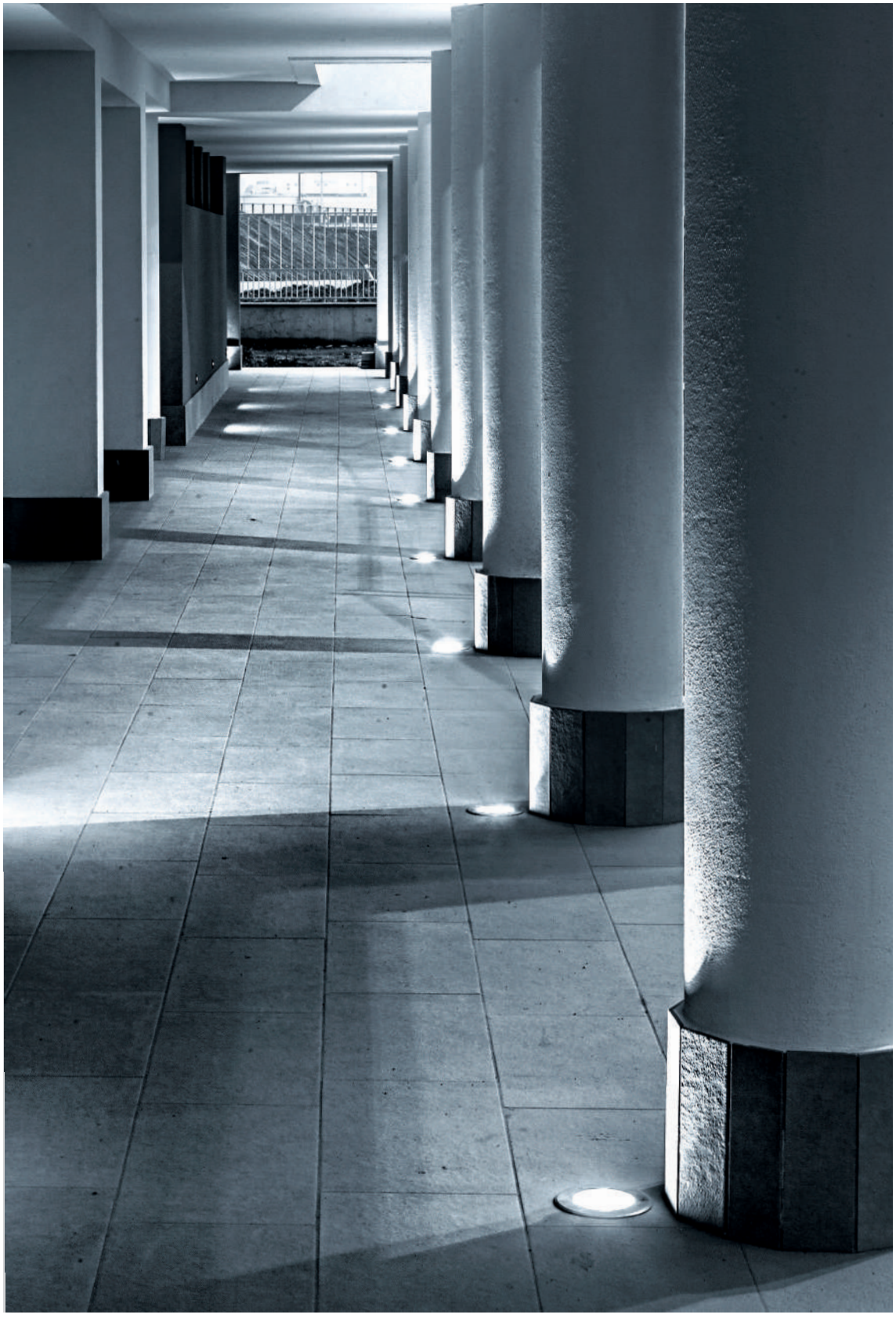

PASCAL

Faretto ad incasso da terra per esterno (IP65) con attacco GU10 che consente di montare lampadina LED.
Proposto in forma tonda e quadrata, cassaforma in dotazione.
Disponibile nella versione calpestabile con struttura in pressofusione di alluminio, anello in accaio inox AISI316 e vetro temperato ad alto spessore.
La versione carrabile è dotata di struttura in pressofusione di alluminio, anello in acciaio satinato e diffusore in vetro trasparente.
Disponibili giunti certificati IP68 per la realizzazione delle connessioni elettriche con barriera anticondensa.

Outdoor recessed luminaire ground installation, with GU10 lamp holder that allows mounting the LED.
Available in round and square version, recessed box included.
Available as walk over version in die-cast aluminium body, satin AISI316 stainless steel ring and thick tempered glass.
Available also as drive over version in die-cast aluminium body, satin steel ring and clear glass diffuser.
IP68 linear connectors for moisture protection and anti-condensation linear joints are available, to be ordered separately.



carrabile
max Kg 2000 - max 25Km/h
drive over
max Kg 2000 - max 25Km/h

IP65 IK08

Codice Code		Potenza Wattage	Dimensioni mm Dimensions mm
6612	GU10	1x8W LED max	Ø107 x 130

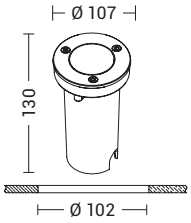

foro hole



carrabile
max Kg 2000 - max 25Km/h
drive over
max Kg 2000 - max 25Km/h

IP65 IK08

Codice Code		Potenza Wattage	Dimensioni mm Dimensions mm
6613	GU10	1x8W LED max	110 x 110 x 135

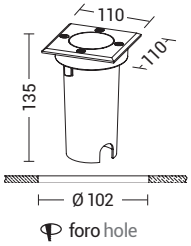

foro hole

Finiture Finishes



Acciaio satinato Satin steel

Accessori Accessories



connessione IP68
IP68 connection

p.897



cassaforma inclusa
recessed box included



calpestabile max Kg 1000
walk over max Kg 1000

AISI304 IP65 IK10

Codice Code		Potenza Wattage	Dimensioni mm Dimensions mm
PAS003	GU10	1x8W LED max	Ø96 x 180

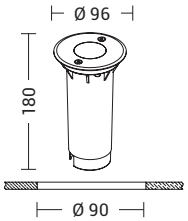



calpestabile max Kg 1000
walk over max Kg 1000

AISI304 IP65 IK10

Codice Code		Potenza Wattage	Dimensioni mm Dimensions mm
PAS004	GU10	1x8W LED max	96 x 96 x 180

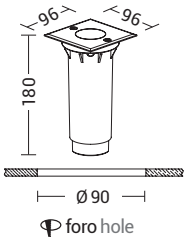

Grazie al sistema di collegamento ENTRATA-USCITA si possono installare più prodotti senza realizzare cablaggi esterni.

Thanks to the INPUT-OUTPUT connection system, multiple products can be installed without making external wiring.

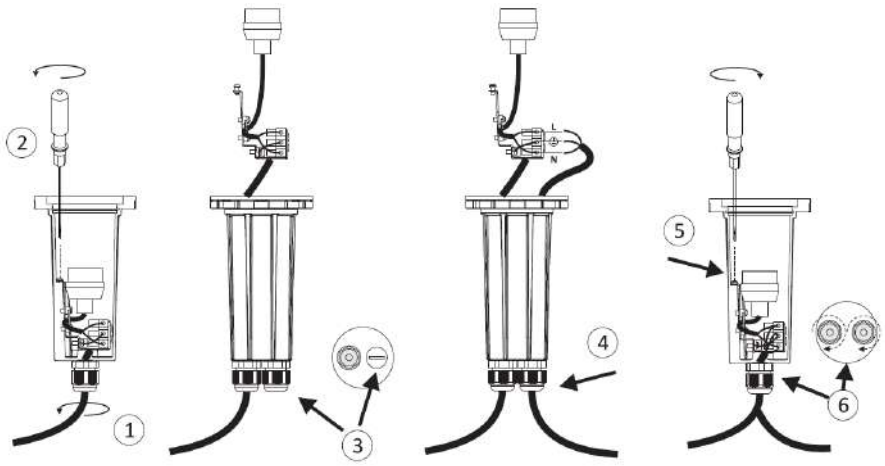

Finiture Finishes



Acciaio AISI316 Stainless steel AISI316

Accessori Accessories



connessione IP68
IP68 connection

p.897



cassaforma inclusa
recessed box included



LINK

Faretto LED ad incasso per esterno, da terra, calpestabile (max. 500Kg). Corpo in alluminio con vetro temperato e cassaforma in dotazione. Ghiera e viti di fissaggio in acciaio INOX AISI 304, guarnizioni in silicone per garantire un alto livello di protezione (IP67).
Alimentatore LED integrato. Disponibile nella versione tonda e quadrata, due dimensioni e relative potenze e in due temperature colore (3000K e 4000K).
Disponibili giunti certificati IP68 per la realizzazione delle connessioni elettriche, sicure, durevoli e con barriera anticondensa.

LED outdoor recessed luminaire, walk over (max. 500Kg), ground installation. Aluminium body with tempered glass, supplied with recessed box. AISI304 stainless steel ring nut and fixing screws, silicone gasket to ensure a high protection grade (IP67).
Integrated LED driver. Available in round and square versions, in two sizes and related powers, in two gradations (3000K and 4000K).
IP68 linear connectors for moisture protection and anti-condensation linear joints are available.



calpestabile max Kg 500
walk over max Kg 500

AISI304 | LED | 30° | CRI≥80 | IP67 | IK05

Codice Code	CCT	Flusso lm Flux lm	Potenza Wattage	Dimensioni mm Dimensions mm
LIN001	3000K	90	1W	Ø67 x 117
LIN005	4000K	100	1W	Ø67 x 117
LIN003	3000K	630	7W	Ø125 x 105
LIN006	4000K	680	7W	Ø125 x 105

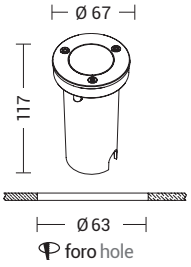

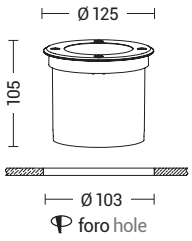

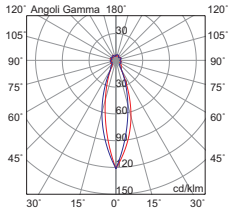



calpestabile max Kg 500
walk over max Kg 500

AISI304 | LED | 30° | CRI≥80 | IP67 | IK05

Codice Code	CCT	Flusso lm Flux lm	Potenza Wattage	Dimensioni mm Dimensions mm
LIN002	3000K	90	1W	67 x 67 x 117
LIN007	4000K	100	1W	67 x 67 x 117
LIN004	3000K	630	7W	125 x 125 x 105
LIN008	4000K	680	7W	125 x 125 x 105

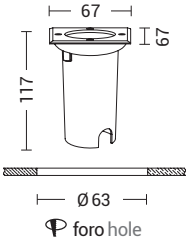

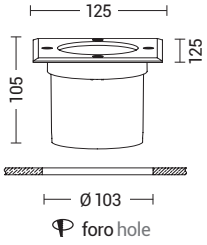

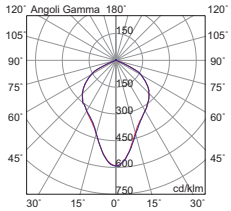

Finiture Finishes



Acciaio AISI304 Stainless steel AISI304

Accessori Accessories



connessione IP68
IP68 connection

p.897



cassaforma inclusa
recessed box included


Immergibile -10mt.
Submersible - 10mt.

SWITCH

Faretto LED ad incasso 24V per esterno a tenuta stagna (IP68) in acciaio INOX anticorrosione (AISI 316), immergibile fino a 10 metri. Cassaforma in dotazione. Diffusore in vetro temperato ad alto spessore. Alimentatore LED da ordinare come accessorioe da installare in remoto. Disponibile in due temperature colore (3000K e 4000K). Disponibili giunti IP68 per connessioni elettriche sicure, durevoli e con barriera anticondensa.

Outdoor 24V LED floodlight luminaire, damp-proof (IP68) and anti-corrosion (AISI 316) stainless steel body, up to 10 meters immersible. Recessed box included. Thick tempered glass diffuser. Remote LED driver to be ordered separately as accessory. Available in two gradations (3000K and 4000K). IP68 linear connectors for moisture protection and anticondensation linear joints are available.

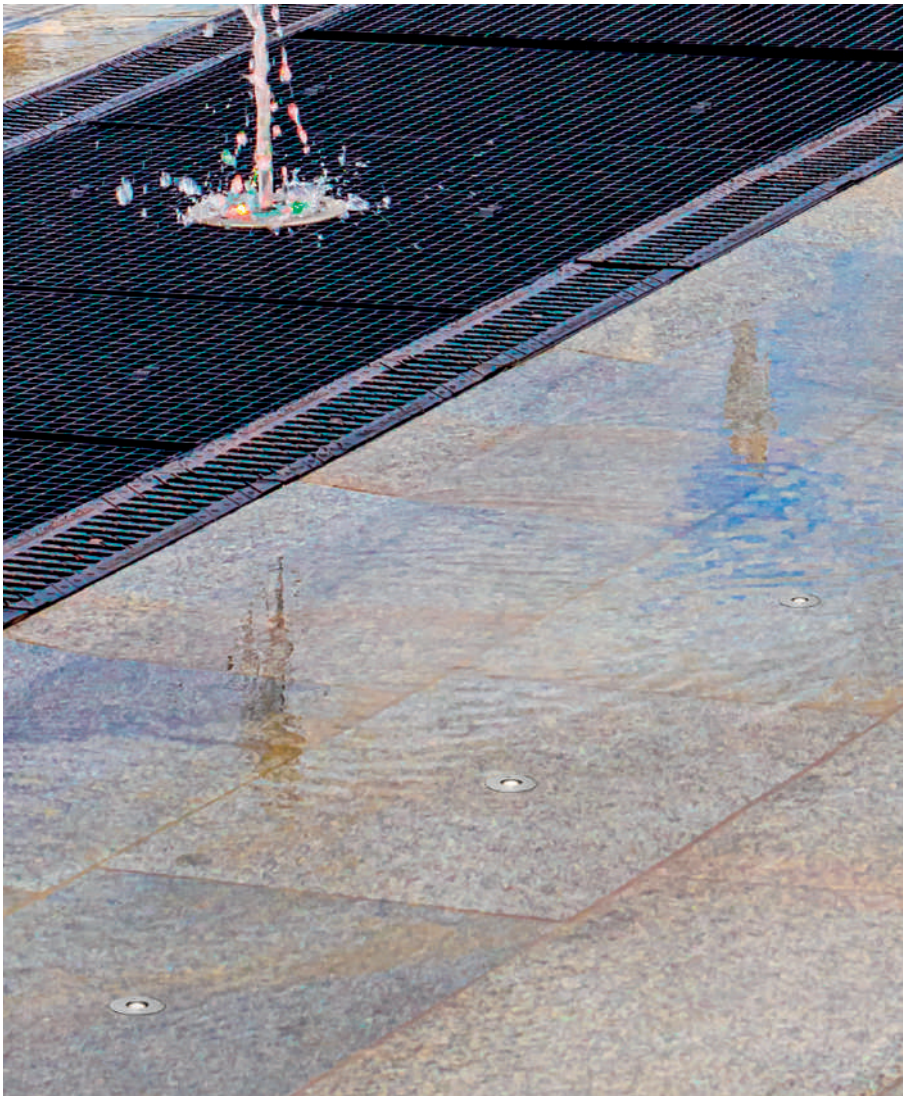



AISI316 | LED | 40° | 24V | CRI≥90 | IP68 | IK07

Codice Code	CCT	Flusso lm Flux lm	Potenza Wattage	Dimensioni mm Dimensions mm
SWT001	3000K	310	3W	Ø55 x 108
SWT002	4000K	330	3W	Ø55 x 108

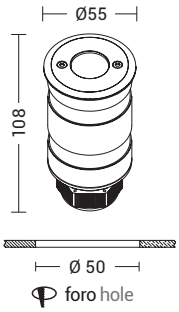

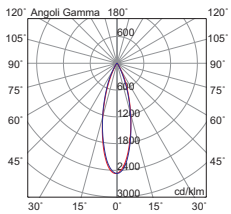

calpestabile max Kg 1000
walk over max Kg 1000

immergibile fino a 10 mt
up to 10 mt immersible

cassaforma inclusa
recessed box included

Finiture Finishes



Acciaio AISI316 Stainless steel AISI316

Accessori Accessories

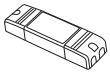

TS.301
alimentatore LED
LED driver

p.867



connessione
IP68
IP68
connection

p.897

Altre applicazioni Other applications



Terra/
Proiettori
Bollard/
Floodlight:
SWITCH

p.803

Alte prestazioni.
High performance.



Faretto LED ad incasso tondo per esterno da terra. Corpo in alluminio con vetro temperato, cassaforma in dotazione.
Ghiera e viti di fissaggio in acciaio INOX AISI304, guarnizioni in silicone per garantire un alto livello di protezione (IP65).
Alimentatore LED integrato. Disponibile in due temperature colore (3000K e 4000K).
Disponibili giunti certificati IP68 per la realizzazione delle connessioni elettriche, sicure, durevoli e con barriera anticondensa.

Outdoor round LED recessed luminaire, ground installation. Aluminium body with tempered glass, recessed box included.
AISI304 stainless steel ring nut and fixing screws, silicone gasket to ensure a high protection grade (IP65).
Integrated LED driver. Available in two gradiations (3000K and 4000K).
IP68 linear connectors for moisture protection and anti-condensation linear joints are available.

SEARCH





AISI304 | LED | 40° | CRI≥90 | IP65 | IK09

Codice Code	CCT	Flusso lm Flux lm	Potenza Wattage	Dimensioni mm Dimensions mm
SEA001	3000K	1285	12,6W	Ø135 x 101
SEA002	4000K	1350	12,6W	Ø135 x 101

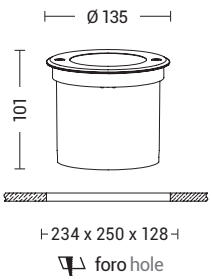

Finiture Finishes



Acciaio AISI304 Stainless steel AISI304

Accessori Accessories



connessione IP68
IP68 connection

p.897



cassaforma inclusa
recessed box included



SETUP

Faretto LED ad incasso per esterno, da terra, carrabile (max. 3500Kg a 30 Km/h); corpo in alluminio con vetro temperato e cassaforma in dotazione.
Ghiera e viti di fissaggio in acciaio INOX, guarnizioni in silicone per garantire un alto livello di protezione (IP67).
Alimentatore LED integrato. Disponibile in due temperature colore (3000K e 4000K), con ottica simmetrica o asimmetrica.
Disponibili giunti certificati IP68 per la realizzazione delle connessioni elettriche, sicure, durevoli e con barriera anticondensa.

Drive over outdoor LED recessed luminaire, ground installation (max. 3500Kg at 30 Km/h). Aluminium body with tempered glass, recessed box included.
Stainless steel ring nut and fixing screws, silicone gasket to ensure a high protection grade (IP67).
Integrated LED driver. Available in two gradiations (3000K and 4000K) with symmetric or asymmetric optics.
IP68 linear connectors for moisture protection and anti-condensation linear joints are available.

OTTICA SIMMETRICA
SYMMETRIC OPTICS



carrabile
max Kg 3500 - max 30Km/h
drive over
max Kg 3500 - max 30Km/h

LED | 46° | CRI≥80 | IP67 | IK09

Codice Code	CCT	Flusso lm Flux lm	Potenza Wattage	Dimensioni mm Dimensions mm
SET001	3000K	3800	23,3W	Ø245 x 330
SET002	4000K	3820	23,3W	Ø245 x 330

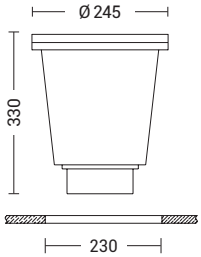

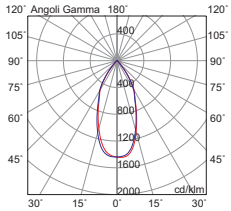

OTTICA ASIMMETRICA
ASYMMETRIC OPTICS



carrabile
max Kg 3500 - max 30Km/h
drive over
max Kg 3500 - max 30Km/h

LED | 30° | CRI≥80 | IP67 | IK09

Codice Code	CCT	Flusso lm Flux lm	Potenza Wattage	Dimensioni mm Dimensions mm
SET003	3000K	3800	23,3W	Ø245 x 330
SET004	4000K	3820	23,3W	Ø245 x 330

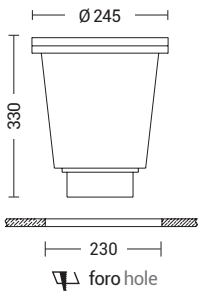

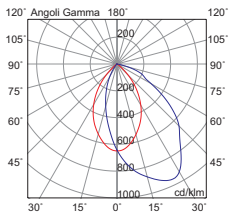

Finiture Finishes



Acciaio satinato Satin steel

Accessori Accessories



connessione IP68
IP68 connection

p.897



cassaforma inclusa
recessed box included



Resistenza.
Strength.

Dolby è completo di lampadina LED con attacco GU10 per la versione piccola e GX53 per la versione grande. Il comodo switch permette di regolare la temperatura cromatica della luce passando facilmente dalla luce bianca calda a quella fredda, a seconda delle esigenze, per un'illuminazione ancora più efficiente e affidabile.

Dolby comes complete with LED bulb with GU10 socket for the small version and GX53 for the large version. The comfortable switch allows to easily adjust the color temperature of the light from warm white to cold, depending on the needs, for even more efficient and reliable lighting.

DOLBY





Dolby è completo di lampadina LED con attacco GU10 per la versione piccola e GX53 per la versione grande. Il comodo switch permette di regolare la temperatura cromatica della luce passando facilmente dalla luce bianca calda a quella fredda, a seconda delle esigenze, per un'illuminazione ancora più efficiente e affidabile.

Dolby comes complete with LED bulb with GU10 socket for the small version and GX53 for the large version. The comfortable switch allows to easily adjust the color temperature of the light from warm white to cold, depending on the needs, for even more efficient and reliable lighting.





DOLBY



carrabile
max Kg 5000 - max 10Km/h
drive over
max Kg 5000 - max 10Km/h

LED | 30° | CRI≥80 | IP67 | IK08

Codice Code	CCT		Flusso lm Flux lm	Potenza Wattage	Dimensioni mm Dimensions mm
DOL101XX	2700K-4000K	GU10	350	3,5W	Ø92 x 127
DOL201XX	3000K-4000K-6500K	GX53	790	7W	Ø160 x 111

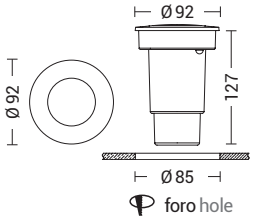

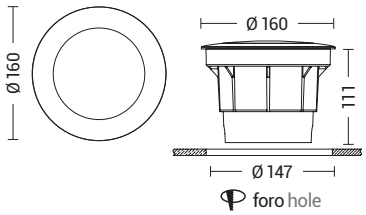



carrabile
max Kg 5000 - max 10Km/h
drive over
max Kg 5000 - max 10Km/h

LED | 30° | CRI≥80 | IP67 | IK08

Codice Code	CCT		Flusso lm Flux lm	Potenza Wattage	Dimensioni mm Dimensions mm
DOL102XX	2700K-4000K	GU10	350	3,5W	Ø92 x 127
DOL202XX	3000K-4000K-6500K	GX53	790	7W	Ø160 x 111

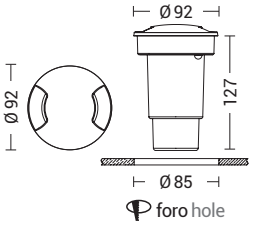

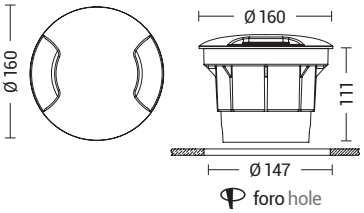



carrabile
max Kg 5000 - max 10Km/h
drive over
max Kg 5000 - max 10Km/h

LED | 30° | CRI≥80 | IP67 | IK08

Codice Code	CCT		Flusso lm Flux lm	Potenza Wattage	Dimensioni mm Dimensions mm
DOL103XX	2700K-4000K	GU10	350	3,5W	Ø92 x 127
DOL203XX	3000K-4000K-6500K	GX53	790	7W	Ø160 x 111

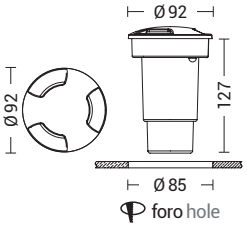

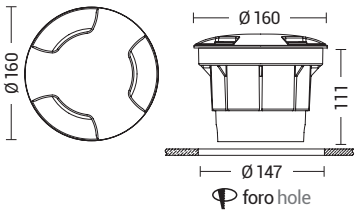

Finiture Finishes



GR



N

Accessori Accessories



connessione IP68
IP68 connection

p.897



cassaforma inclusa
recessed box included

Accessibile.
Affordable.





Segnapasso LED da esterno calpestabile (IP67) (max. 1000Kg), 1W 350mA; struttura in alluminio.
Disponibile in due temperature colore (3000K e 4000K) e nelle versioni da una o quattro finestre.
Necessita di alimentatore da installare in remoto, cassaforma in dotazione. Disponibili giunti certificati IP68 per la realizzazione delle connessioni elettriche, sicure, durevoli e con barriera anticondensa.

Walk over outdoor (IP67) LED steplight (pressure load up to 1000Kg) with 1W 350mA; aluminium body.
Available in two gradations (3000K and 4000K) and in the versions with one or four windows.
Needs remote LED driver to be ordered separately, recessed box included. IP68 linear connectors for moistu re protection and anti-condensation linear joints are available.

EDI





LED | 350 mA | CRI≥80 | IP67

Codice Code	CCT	Flusso lm Flux lm	Potenza Wattage	Dimensioni mm Dimensions mm
6538-C	3000K	90	2W	Ø45 x 90
6538-F	4000K	100	2W	Ø45 x 90

calpestabile max Kg 1000
walk over max Kg 1000

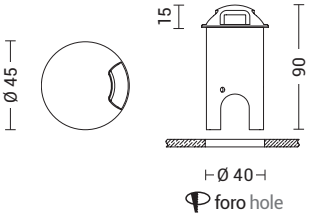



LED | 350 mA | CRI≥80 | IP67

Codice Code	CCT	Flusso lm Flux lm	Potenza Wattage	Dimensioni mm Dimensions mm
6541-C	3000K	90	2W	Ø45 x 90
6541-F	4000K	100	2W	Ø45 x 90

calpestabile max Kg 1000
walk over max Kg 1000

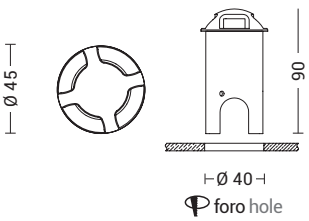

Finiture Finishes



Alluminio satinato Satin aluminium

Accessori Accessories

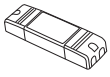

alimentatore LED
LED driver

p.880



connessione IP68
IP68 connection

p.897



cassaforma inclusa
recessed box included

720 KUBA
724 BOX
728 GHEE
732 KADO
734 SILVER
738 BORG
740 AVERY
744 APOLLO
746 GHEBI
748 WILLY
752 GUAVA
756 RUFY
760 KIKI
764 LEVEL
766 KLAUS
768 DRAKE
772 FLINT
773 SPIKE
774 KLAR
778 DISCOVERY
780 ENTER
782 DUFF
784 OBOE
786 TRECK
790 BLISS
791 CORTESE
792 SASH

PLAFONE
PARETE
SOSPENSIONE

CEILING
WALL
SUSPENSION



Ricercata armonia.
Refined harmony.



KUBA

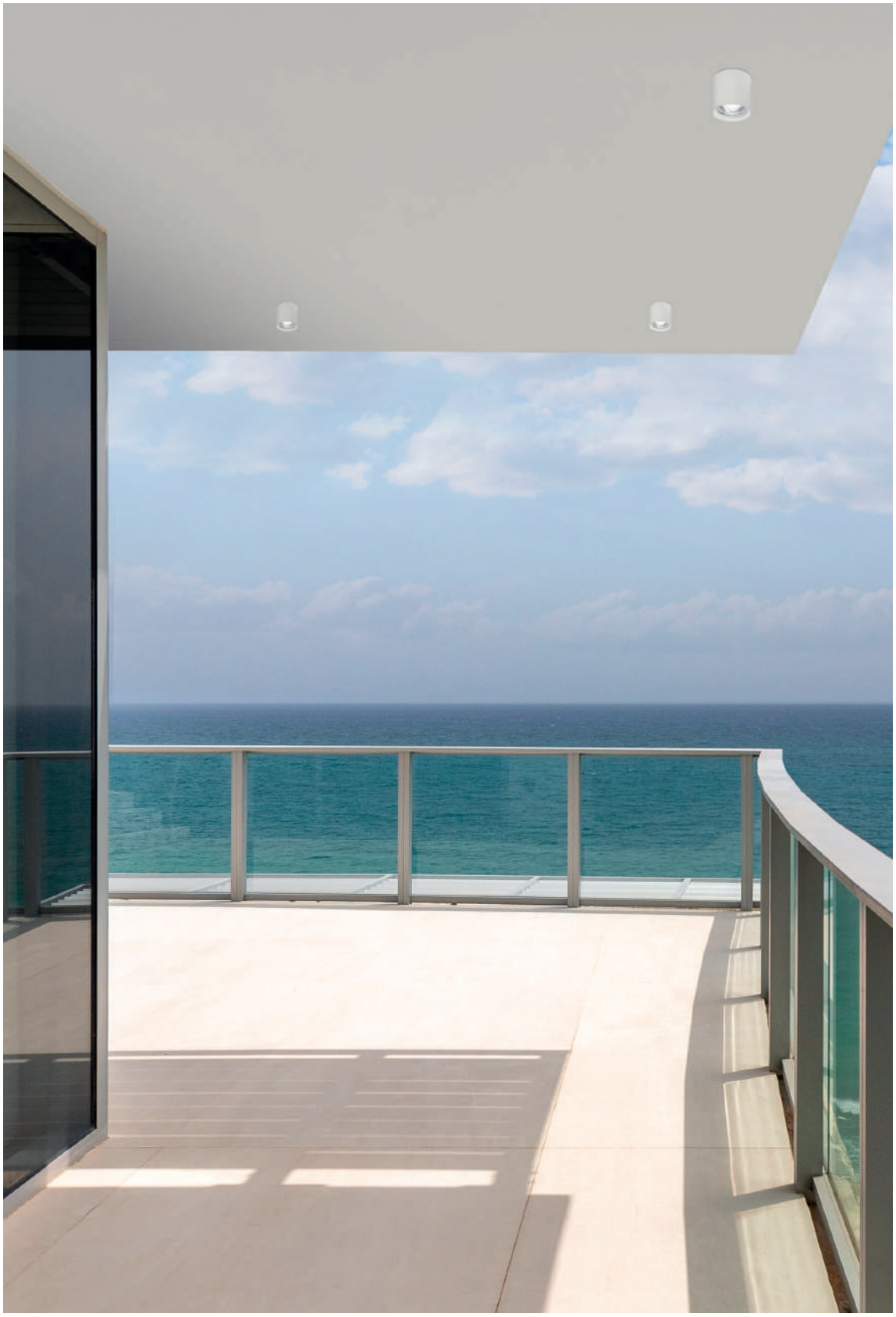



Apparecchio da plafone per esterno (IP54) con LED integrato o con attacco GU10 per installazione di lampadina LED (max 7W). Struttura in pressofusione di alluminio verniciato con polveri poliestere ad elevata resistenza ai raggi ultravioletti e alla corrosione, diffusore in vetro trasparente.
Disponibile in forma tonda o quadrata, in tre finiture (bianco, grigio ed antracite) e nella versione a LED in due temperature colore (3000K e 4000K).
Disponibili giunti certificati IP68 per la realizzazione delle connessioni elettriche, sicure, durevoli e con barriera anticondensa.

Outdoor (IP54) ceiling luminaire equipped with LED or with GU10 lamp holder that allows mounting the LED lamp (7W max). Die-cast aluminium body, painted with polyester powders, highly resistant to UV rays and corrosion and clear glass diffuser.
Available in round or square shape, in three finishes (white, grey and anthracite) and in the LED version in two gradations (3000K and 4000K).
IP68 linear connectors for moisture protection and anti-condensation linear joints are available.

KUBA



LED | 34° | CRI≥80 | IP54

Codice Code	CCT	Flusso lm Flux lm	Potenza Wattage	Dimensioni mm Dimensions mm
KUB001XX	3000K	1530	20W	Ø95 x 105
KUB002XX	4000K	1620	20W	Ø95 x 105

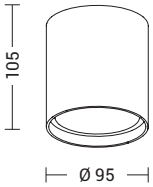

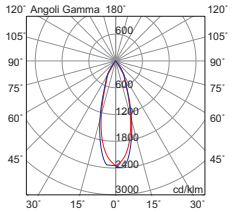



IP54

Codice Code		Potenza Wattage	Dimensioni mm Dimensions mm
KUB005XX	GU10	1x7W LED max	Ø95 x 105

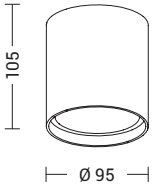



LED | 34° | CRI≥80 | IP54

Codice Code	CCT	Flusso lm Flux lm	Potenza Wattage	Dimensioni mm Dimensions mm
KUB003XX	3000K	1610	20W	95 x 95 x 105
KUB004XX	4000K	1700	20W	95 x 95 x 105

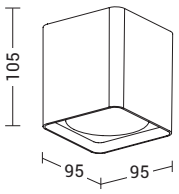

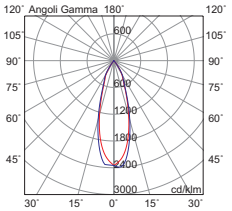



IP54

Codice Code		Potenza Wattage	Dimensioni mm Dimensions mm
KUB006XX	GU10	1x7W LED max	95 x 95 x 105

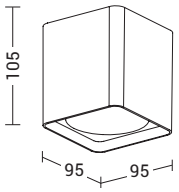

Finiture Finishes


B


GR


AN

Accessori Accessories



connessione IP68
IP68 connection

p.897

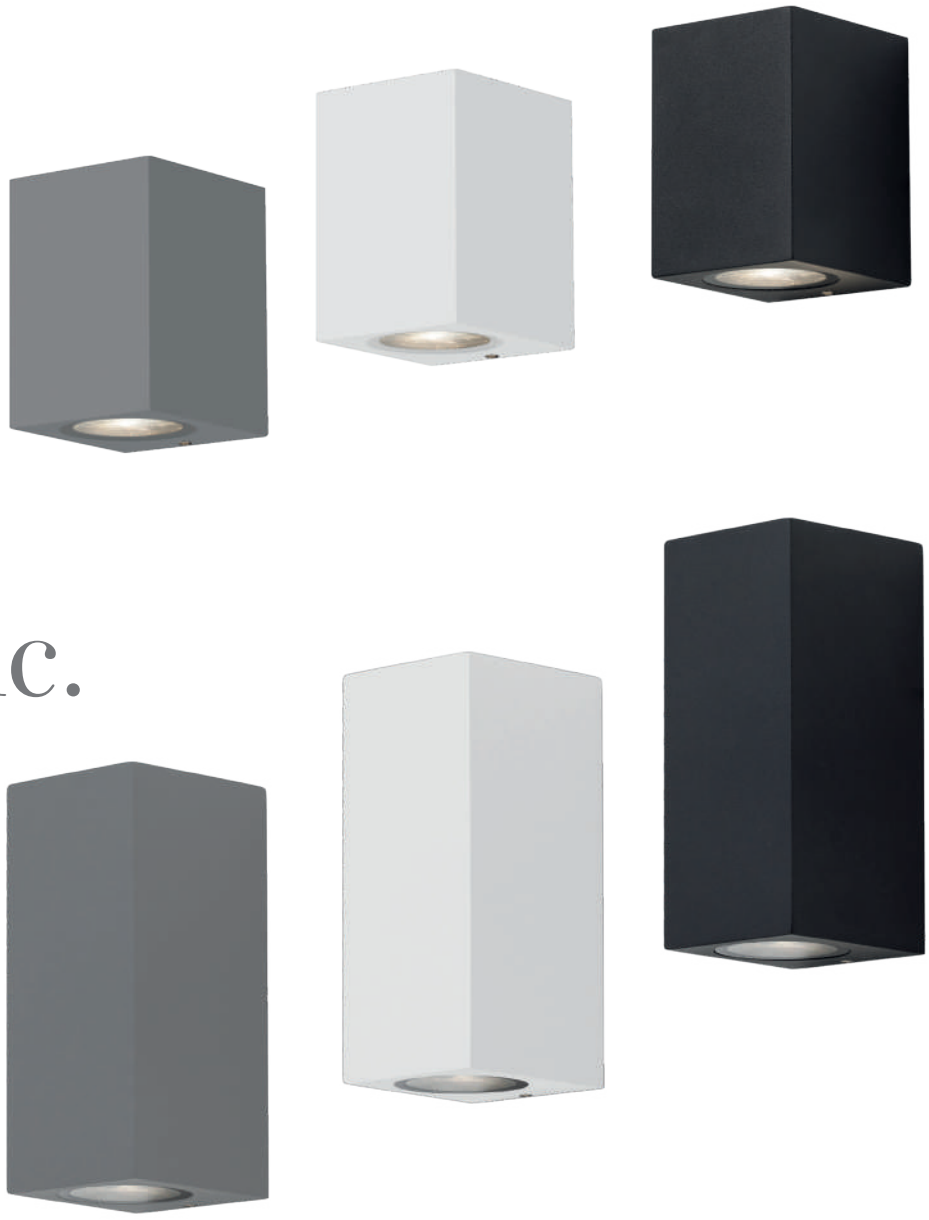

Eclettico.
Eclectic.

Apparecchio a parete per esterno (IP65) monoemissione o biemissione. Attacco GU10 che consente di montare lampadina LED.
Struttura dalla linea molto compatta ed elegante, in pressofusione di alluminio verniciato con polveri poliestere a elevata resistenza ai raggi ultravioletti e alla corrosione, diffusore in vetro temperato. Disponibile in tre finiture (bianco, grigio e antracite). Disponibili giunti certificati IP68 per la realizzazione delle connessioni elettriche, sicure, durevoli e con barriera anticondensa.

Outdoor (IP65) wall luminaire for direct or direct/indirect light emission. GU10 lamp holder that allows mounting the LED lamp.
Die-cast aluminum painted with polyester powders body with a very compact and elegant line, with high resistance to UV rays and corrosion, tempered glass diffuser. Available in three finishes (white, gray and anthracite). IP68 linear connectors for moisture protection and anti-condensation linear joints are available.

BOX





BOX



MONOEMISSIONE DIRECT LIGHT



IP65

Codice Code		Potenza Wattage	Dimensioni mm Dimensions mm
BOX002XX	GU10	1x7W LED max	69 x 93 x 76

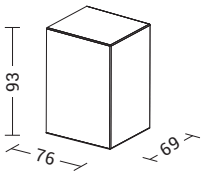

BIEMISSIONE DIRECT-INDIRECT LIGHT



IP65

Codice Code		Potenza Wattage	Dimensioni mm Dimensions mm
BOX001XX	GU10	2x7W LED max	69 x 162 x 76

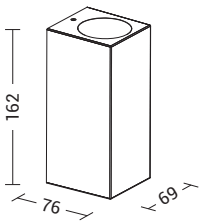

Finiture Finishes



B



GR



AN

Accessori Accessories



connessione IP68
IP68 connection

p.897






Soluzione flessibile che crea un effetto luminoso suggestivo e accogliente sulle superfici di installazione grazie ai due riflettori regolabili: l'angolo di apertura del fascio luminoso superiore e inferiore può essere modificato da 30° a 130° permettendo di personalizzare la luce a seconda delle esigenze.

Flexible solution that creates a striking and welcoming lighting effect on installation surfaces thanks to two adjustable reflectors: the direct and indirect light emission can be changed from 30° to 130° allowis to customize the light according to your needs.

GHEE



Apparecchio LED a parete per esterno (IP54), struttura in pressofusione di alluminio con diffusore in vetro temperato, verniciato con polveri poliestere a elevata resistenza ai raggi ultravioletti e alla corrosione.
Alimentatore LED integrato. Disponibile in quattro finiture e in due temperature colore (3000K e 4000K).
Disponibili giunti certificati IP68 per la realizzazione delle connessioni elettriche con barriera anticondensa.

Outdoor (IP54) wall LED luminaire, die-cast aluminium with tempered glass diffuser painted with polyester powders, highly resistant to UV rays and corrosion. Integrated LED driver. Available in four finishes and in two gradations (3000K and 4000K).
IP68 linear connectors for moisture protection and anti-condensation linear joints are available.

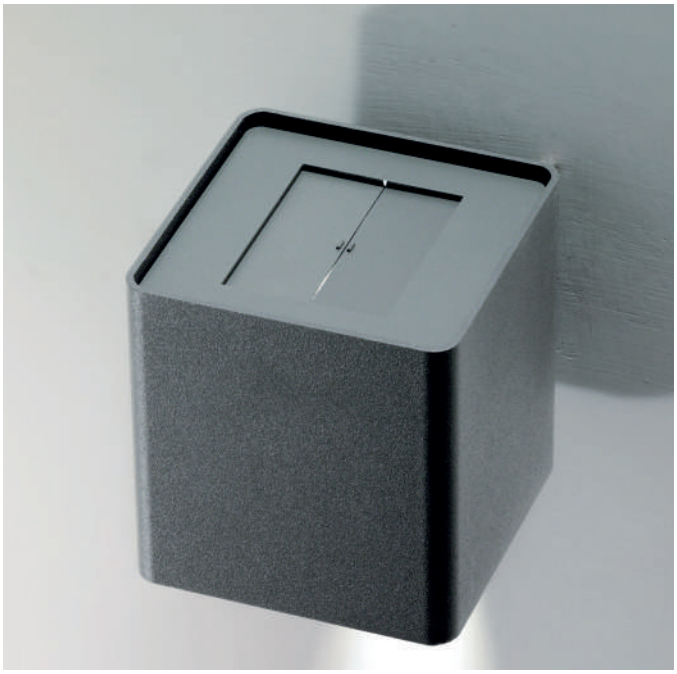





GHEE

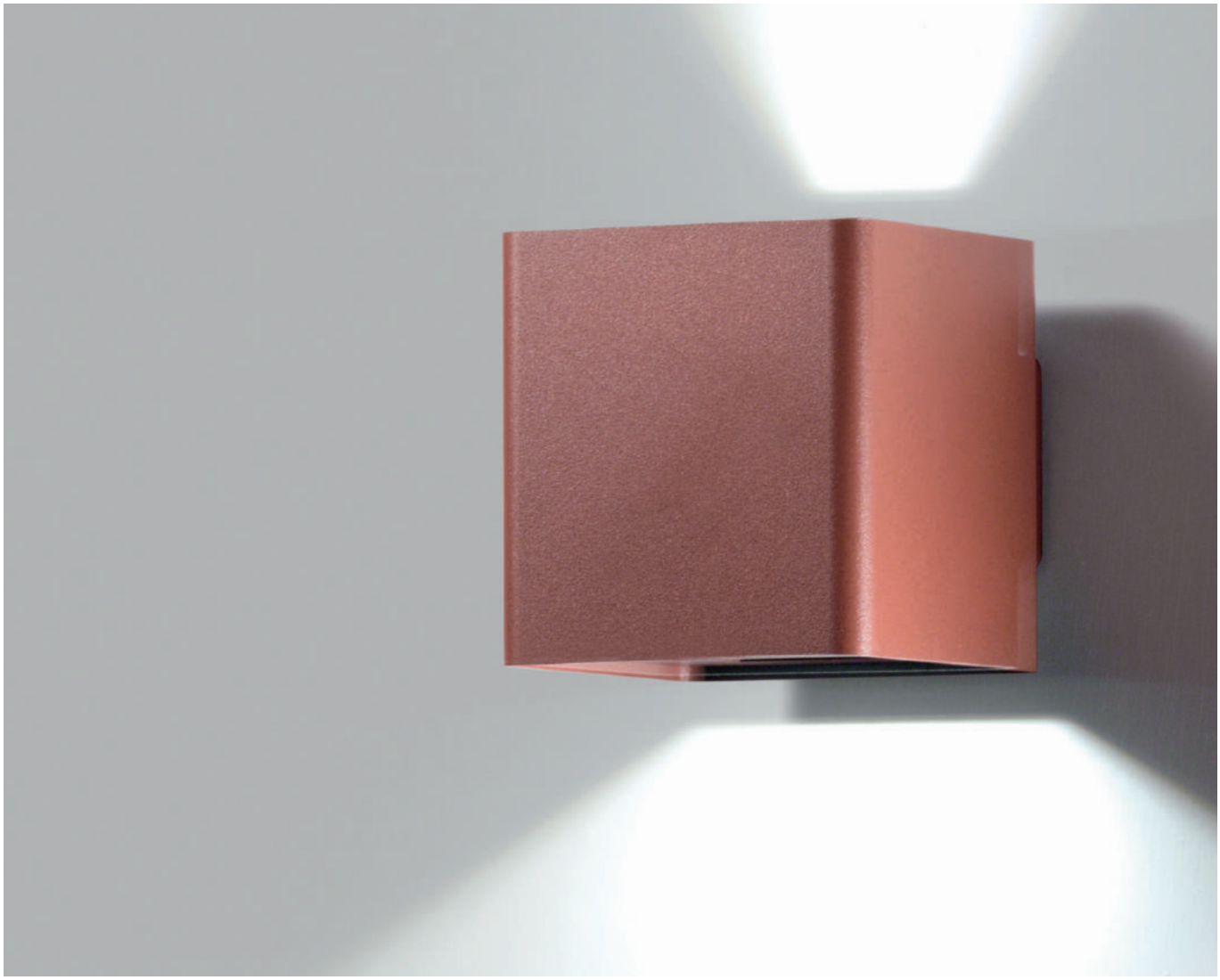



LED | 30°-130° | CRI≥80 | IP54

Codice Code	CCT	Flusso lm Flux lm	Potenza Wattage	Dimensioni mm Dimensions mm
A.20084-XX-C	3000K	1370	10W	100 x 112 x 105
A.20084-XX	4000K	1470	10W	100 x 112 x 105

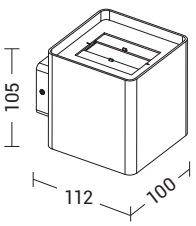

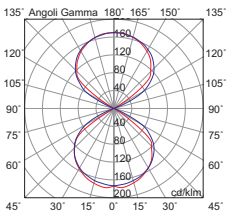

Finiture Finishes

B


GR


AN

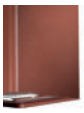
MA

Accessori Accessories



connessione IP68
IP68 connection

p.897



KADO

Apparecchio a parete per esterno (IP54) biemissione con attacco E27 che consente di montare lampadina LED.
Struttura in pressofusione di alluminio verniciata con polveri poliestere a elevata resistenza ai raggi ultravioletti. Diffusore interno in policarbonato per un'ottima diffusione della luce.
Disponibile in tre finiture (bianco, grigio, antracite).
Disponibili giunti certificati IP68 per la realizzazione delle connessioni elettriche, sicure, durevoli e con barriera anticondensa.

Outdoor (IP54) wall luminaire for direct/indirect light emission with E27 lamp holder that allows mounting the LED.
Die-cast aluminum structure painted with polyester powders with high resistance to ultraviolet rays. Polycarbonate inner diffuser for excellent light diffusion.
Available in three finishes (white, gray, anthracite).
IP68 linear connectors for moisture protection and anti-condensation linear joints are available.





IP54

Codice Code		Potenza Wattage	Dimensioni mm Dimensions mm
KAD001XX	E27	1x15W LED max	150 x 150 x 150

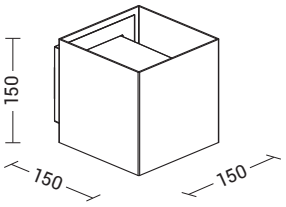

Finiture Finishes


B


GR


AN

Accessori Accessories



connessione IP68
IP68 connection

p.897



Poliedrico.
Multi-faceted.

SILVER

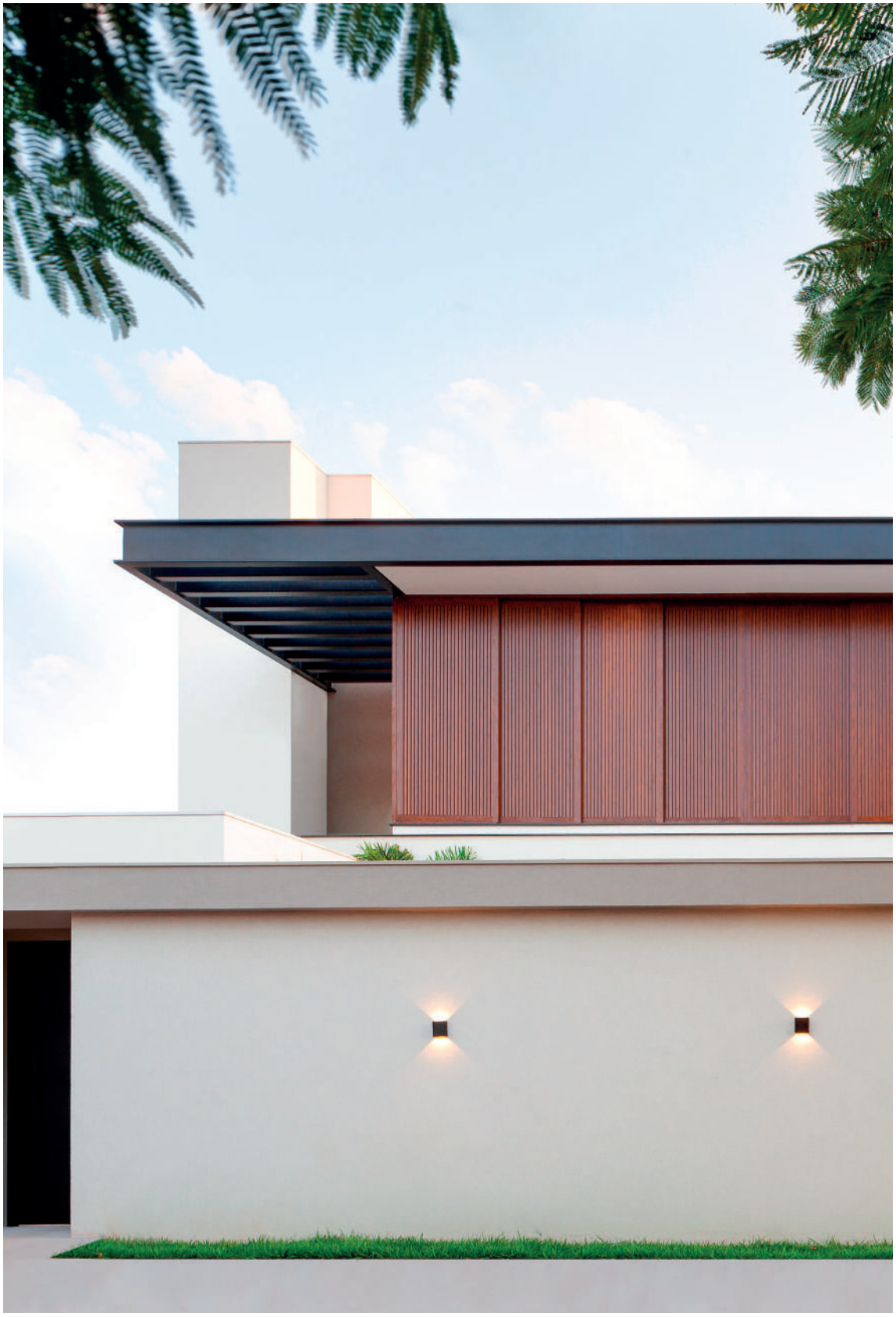

Apparecchio LED a parete per esterno (IP65) monoemissione e biemissione. Struttura in pressofusione di alluminio verniciato con polveri poliestere a elevata resistenza ai raggi ultravioletti e alla corrosione, diffusore in vetro temperato.
Guarnizioni in silicone e viti di chiusura in acciaio INOX.
Disponibile in forma quadrata e stondata, in tre finiture (grigio, antracite e marrone) e in due temperature colore (3000K e 4000K).
Disponibili giunti certificati IP68 per la realizzazione delle connessioni elettriche, sicure, durevoli e con barriera anticondensa.

Outdoor (IP65) wall LED luminaire with direct or direct/indiect light emission. Die-cast aluminium body painted with polyester powders, highly resistant to UV rays and corrosion, tempered glass diffuser.
Silicone gasket and INOX steel screws. Available in round and square shape, in three finishes (grey, anthracite and brown) and in two gradations (3000K and 4000K).
IP68 linear connectors for moisture protection and anti-condensation linear joints are available.





SILVER

MONOEMISSIONE DIRECT LIGHT



LED | 60° | CRI≥80 | IP65

Codice Code	CCT	Flusso lm Flux lm	Potenza Wattage	Dimensioni mm Dimensions mm
A.122-XX-LED-C	3000K	420	1x4,5W	100 x 100 x 110
A.122-XX-LED-F	4000K	505	1x4,5W	100 x 100 x 110

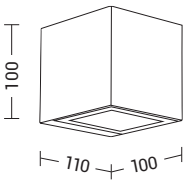

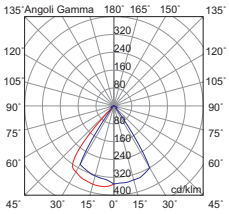

BIEMISSIONE DIRECT-INDIRECT LIGHT



LED | 60° | CRI≥80 | IP65

Codice Code	CCT	Flusso lm Flux lm	Potenza Wattage	Dimensioni mm Dimensions mm
A.124-XX-LED-C	3000K	420+420	2x4,5W	100 x 100 x 110
A.124-XX-LED-F	4000K	505+505	2x4,5W	100 x 100 x 110

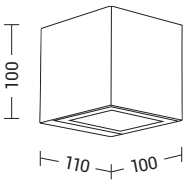

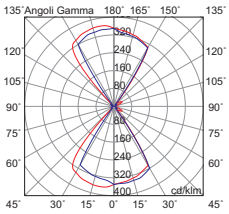

MONOEMISSIONE DIRECT LIGHT



LED | 60° | CRI≥80 | IP65

Codice Code	CCT	Flusso lm Flux lm	Potenza Wattage	Dimensioni mm Dimensions mm
A.129-XX-LED-C	3000K	420	1x4,5W	96 x 96 x 112
A.129-XX-LED-F	4000K	505	1x4,5W	96 x 96 x 112

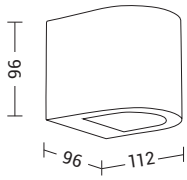

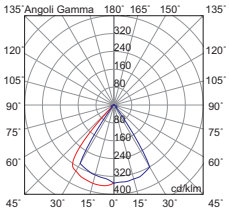

BIEMISSIONE DIRECT-INDIRECT LIGHT



LED | 60° | CRI≥80 | IP65

Codice Code	CCT	Flusso lm Flux lm	Potenza Wattage	Dimensioni mm Dimensions mm
A.130-XX-LED-C	3000K	420+420	2x4,5W	96 x 96 x 112
A.130-XX-LED-F	4000K	505+505	2x4,5W	96 x 96 x 112

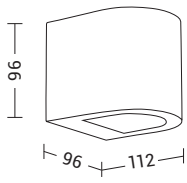

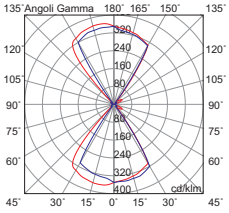

Finiture Finishes


GR


AN


MA

Accessori Accessories



connessione IP68
IP68 connection

p.897

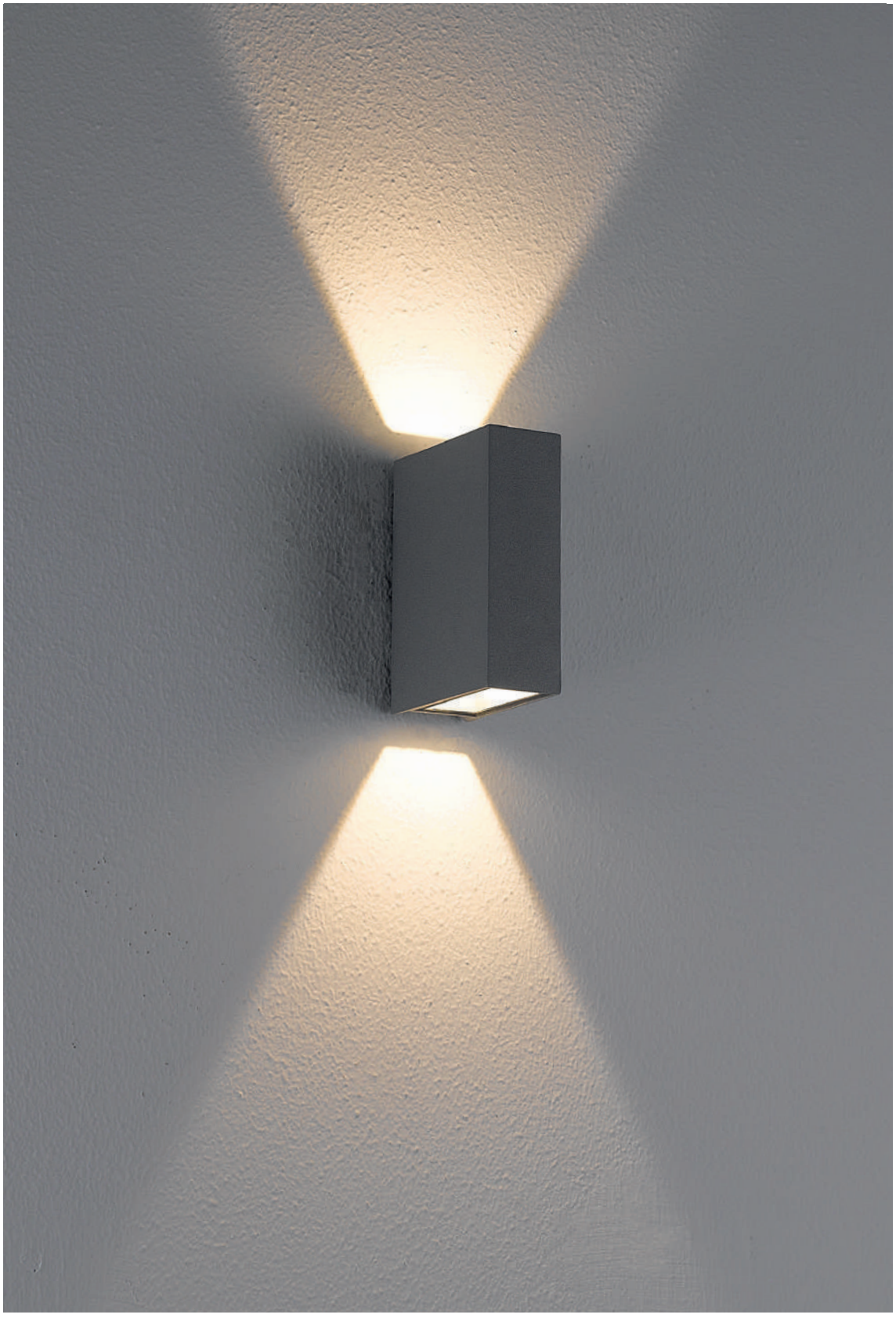

Disponibile nella versione piatta monoemissione con installazione a parete sul lato lungo, nella versione verticale biemissione con installazione a parete sul lato corto.

Available in the flat version with direct light emission with wall installation on the long side, in the vertical version with direct/indirect light emission with wall installation on the short side.

BORG

Apparecchio LED a parete per esterno (IP55). Struttura in pressofusione di alluminio verniciato con polveri poliestere a elevata resistenza ai raggi ultravioletti e alla corrosione, diffusore in vetro temperato.
Alimentatore LED integrato.
Disponibile in due finiture e due temperature colore (3000K e 4000K).
Disponibili giunti certificati IP68 per la realizzazione delle connessioni elettriche con barriera anticondensa.

Wall outdoor (IP55) LED luminaire. Die-cast aluminium body, painted with polyester powders, highly resistant to UV rays and corrosion, tempered glass diffuser.
Integrated LED driver.
Available in two finishes (white and anthracite) and in two gradations (3000K and 4000K).
IP68 linear connectors for moisture protection and anti-condensation linear joints are available.



MONOEMISSIONE DIRECT LIGHT



LED | 105° | CRI≥80 | IP55

Codice Code	CCT	Flusso lm Flux lm	Potenza Wattage	Dimensioni mm Dimensions mm
BOR001XX	3000K	310	1x3W	65 x 88 x 40
BOR003XX	4000K	330	1x3W	65 x 88 x 40

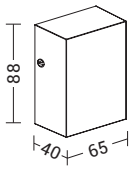

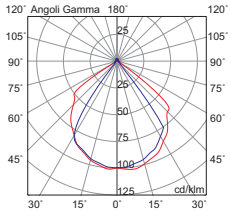

BIEMISSIONE DIRECT-INDIRECT LIGHT



LED | 50°-50° | CRI≥80 | IP55

Codice Code	CCT	Flusso lm Flux lm	Potenza Wattage	Dimensioni mm Dimensions mm
BOR002XX	3000K	310+310	2x3W	43 x 125 x 90
BOR004XX	4000K	330+330	2x3W	43 x 125 x 90

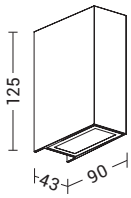

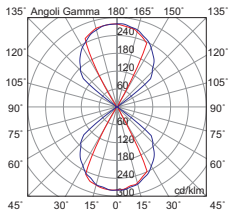

Finiture Finishes



B



AN

Accessori Accessories



connessione IP68
IP68 connection

p.897



AVERY

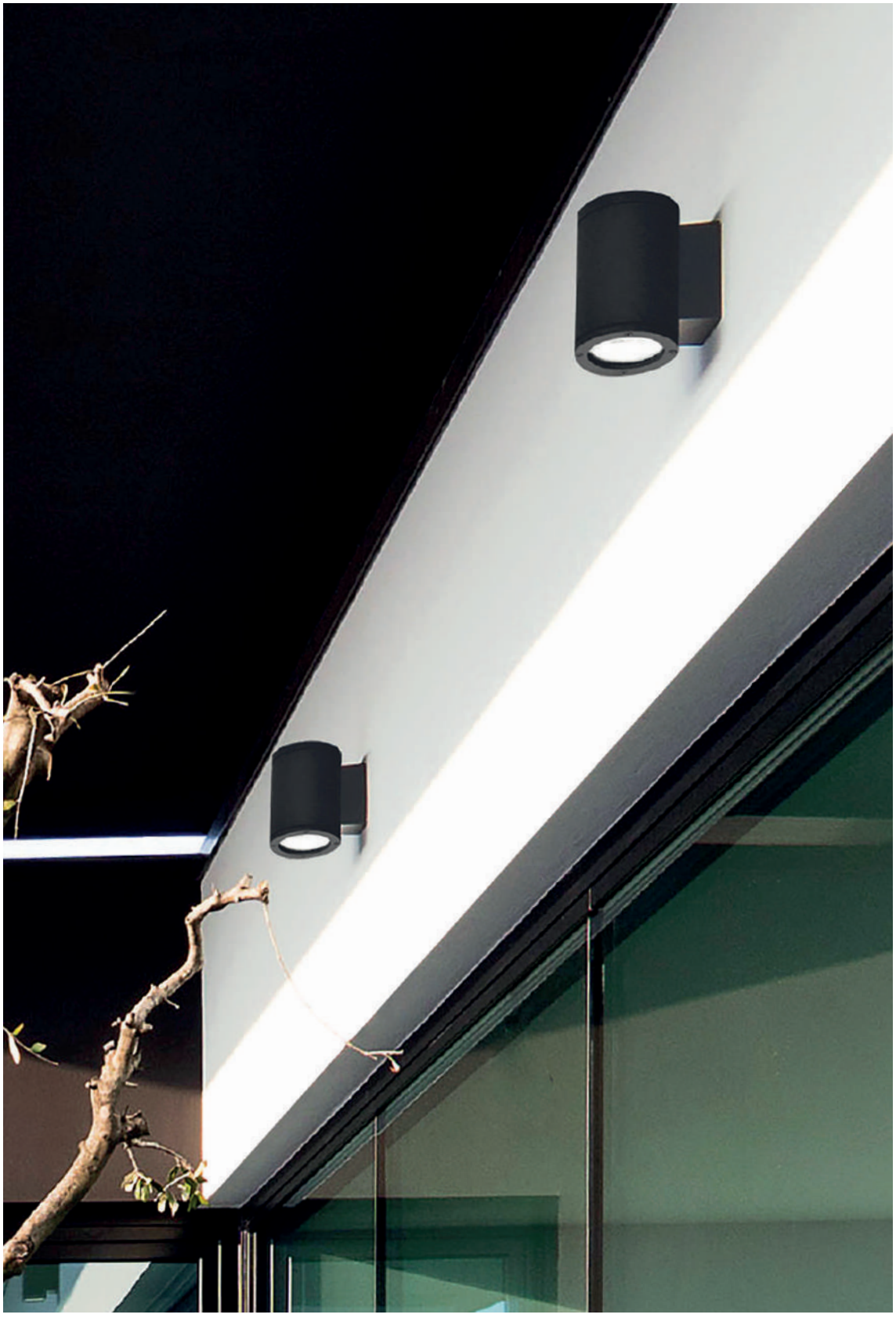



Apparecchio LED a parete per esterno (IP65), monoemissione e biemissione, tondo o quadrato.

Struttura in pressofusione di alluminio e diffusore in vetro temperato. Disponibile in tre finiture (antracite, grigio e marrone) e in due temperature colore (3000K e 4000K).

Disponibili giunti certificati IP68 per la realizzazione delle connessioni elettriche, sicure, durevoli e con barriera anticondensa.

Outdoor (IP65) wall LED luminaire with direct or direct/indirect light emission, with round or square shape.

Die-cast aluminium body and tempered glass diffuser. Available in three finishes (anthracite, grey and brown) and in two gradations (3000K and 4000K).

IP68 linear connectors for moisture protection and anti-condensation linear joints are available.

AVERY

MONOEMISSIONE DIRECT LIGHT



LED | 40° | CRI≥80 | IP65

Codice Code	CCT	Flusso lm Flux lm	Potenza Wattage	Dimensioni mm Dimensions mm
AVE007XX	3000K	2520	15,6W	Ø130 x 250 x 190
AVE008XX	4000K	2620	15,6W	Ø130 x 250 x 190

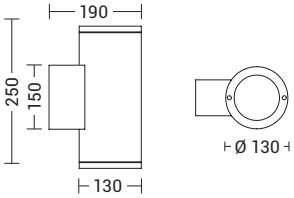

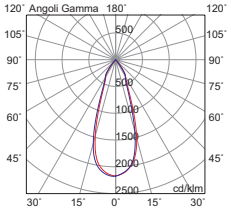

BIEMISSIONE DIRECT-INDIRECT LIGHT



LED | 40° | CRI≥80 | IP65

Codice Code	CCT	Flusso lm Flux lm	Potenza Wattage	Dimensioni mm Dimensions mm
AVE005XX	3000K	2520+2520	2x15,6W	Ø130 x 250 x 190
AVE006XX	4000K	2620+2620	2x15,6W	Ø130 x 250 x 190

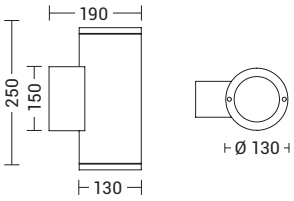

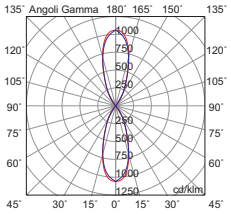

MONOEMISSIONE DIRECT LIGHT



LED | 40° | CRI≥80 | IP65

Codice Code	CCT	Flusso lm Flux lm	Potenza Wattage	Dimensioni mm Dimensions mm
AVE003XX	3000K	2520	15,6W	130 x 220 x 200
AVE004XX	4000K	2620	15,6W	130 x 220 x 200

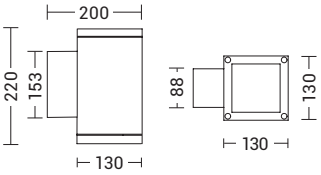

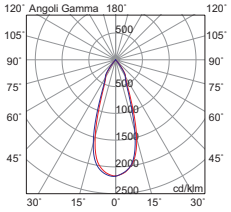

BIEMISSIONE DIRECT-INDIRECT LIGHT



LED | 40° | CRI≥80 | IP65

Codice Code	CCT	Flusso lm Flux lm	Potenza Wattage	Dimensioni mm Dimensions mm
AVE001XX	3000K	2520+2520	2x15,6W	130 x 220 x 200
AVE002XX	4000K	2620+2620	2x15,6W	130 x 220 x 200

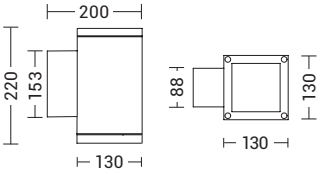

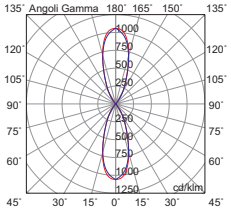

Finiture Finishes


GR


AN


MA

Accessori Accessories



connessione IP68
IP68 connection

p.897



Apparecchio a parete per esterno (IP44) con attacco GU10, che consente di montare lampadina LED.
Struttura in pressofusione di alluminio verniciato con polveri poliestere a elevata resistenza ai raggi ultravioletti e alla corrosione, diffusore in vetro temperato.
Disponibile in versione monoemissione o biemissione, proposte in due misure e tre finiture (bianco, grigio e nero).
La versione monoemissione può essere montata con fascio di luce verso il basso o verso l'alto.
Disponibili giunti certificati IP68 per la realizzazione delle connessioni elettriche con barriera anticondensa.

Outdoor (IP44) wall luminaire with GU10 lamp holder that allows mounting the LED lamp.
Die-cast aluminium body, painted with polyester powders, highly resistant to UV rays and corrosion, tempered glass diffuser.
Available with direct or direct-indirect light emission, both available in two sizes and three finishes (white, grey and black).
The direct light emission version can be mounted with direct or indirect light emission.
IP68 linear connectors for moisture protection and anti-condensation linear joints are available.

APOLLO



MONOEMISSIONE DIRECT LIGHT



IP44

Codice Code		Potenza Wattage	Dimensioni mm Dimensions mm
APO001XX	GU10	1x50W max	Ø76 x 103 x 126

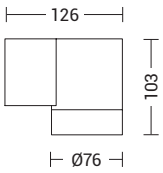

BIEMISSIONE DIRECT-INDIRECT LIGHT



IP44

Codice Code		Potenza Wattage	Dimensioni mm Dimensions mm
APO002XX	GU10	1x50W max	Ø76 x 196 x 126

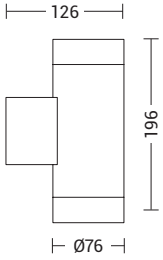

Finiture Finishes



B



GR



N

Accessori Accessories



connessione IP68
IP68 connection

p.897



GHEBI

Apparecchio biemissione a parete per esterno (IP54) a LED o con attacco G9 che consente di montare lampadina LED (max 5W).
Struttura in pressofusione di alluminio verniciato con polveri poliestere ad elevata resistenza ai raggi ultravioletti e alla corrosione, proposta in due finiture (grigio e nero).
Versione LED con fascio di luce a 37°, alimentatore LED integrato; disponibile in due temperature colore (3000K e 4000K).
Disponibili giunti certificati IP68 per la realizzazione delle connessioni elettriche, sicure, durevoli e con barriera anticondensa.

Outdoor (IP54) wall luminaire direct/indirect light emission with LED lamp holder or G9 lamp holder allows mounting the LED lamp (max 5W).
Die-cast aluminium body, painted with polyester powders, highly resistant to UV rays and corrosion, available in two finishes (grey and black).
LED version with light beam 37°, integrated LED drive and available in two gradations (3000K and 4000K).
IP68 linear connectors for moisture protection and anti-condensation linear joints areavailable.



LED | 37°-37° | CRI≥80 | IP54

Codice Code	CCT	Flusso lm Flux lm	Potenza Wattage	Dimensioni mm Dimensions mm
GHE001XX	3000K	1180	2x7W	Ø80 x 160
GHE002XX	4000K	1240	2x7W	Ø80 x 160

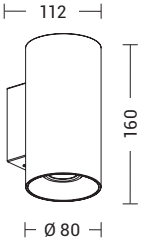

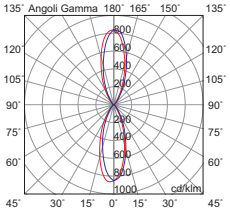



IP54

Codice Code		Potenza Wattage	Dimensioni mm Dimensions mm
GHE003XX	G9	1x5W LED max	Ø115 x 85

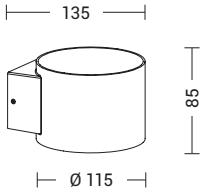

Finiture Finishes



GR



N

Accessori Accessories



connessione IP68
IP68 connection

p.897



Apparecchio a parete per esterno (IP65) a LED o con attacco E27 che consente di montare lampadine LED. Disponibile nella versione monoemissione e biemissione. Struttura in pressofusione di alluminio verniciato con polveri poliestere ad elevata resistenza ai raggi ultravioletti e alla corrosione, diffusore in vetro temperato. Proposta in tre finiture (bianco, grigio e antracite). Versione LED con fascio di luce 120°, alimentatore LED integrato e con due temperature colore selezionabili tramite switch (3000K-4000K). Disponibili giunti certificati IP68 per la realizzazione delle connessioni elettriche, sicure, durevoli e con barriera anticondensa

LED outdoor (IP65) wall luminaire or with E27 lamp holder that allows mounting the LED lamp. Available in direct and direct/indirect light emission. Die-cast aluminum painted with polyester powders body with a very compact and elegant line, with high resistance to UV rays and corrosion, tempered glass diffuser. Three finishes (white, grey and anthracite). LED version with light beam 120°, integrated LED driver and two gradations selectable by switch (3000K-4000K). IP68 linear connectors for moisture protection and anti-condensation linear joints are available.

WILLY

New




28

WILLY

New

MONOEMISSIONE DIRECT LIGHT



LED | 120° | CRI≥80 | IP65

Codice Code	CCT	Flusso lm Flux lm	Potenza Wattage	Dimensioni mm Dimensions mm
WIL001XX	3000K-4000K	700	7W	250 x 60 x 60

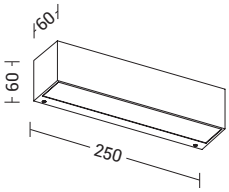

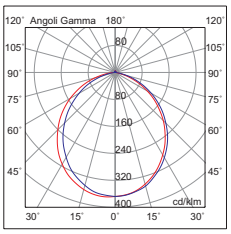

BIEMISSIONE DIRECT-INDIRECT LIGHT



LED | 120°-120° | CRI≥80 | IP65

Codice Code	CCT	Flusso lm Flux lm	Potenza Wattage	Dimensioni mm Dimensions mm
WIL002XX	3000K-4000K	1400	15W	250 x 60 x 60

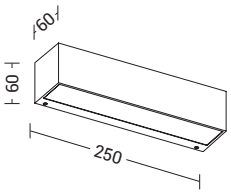

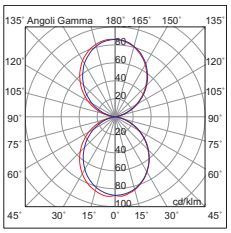

BIEMISSIONE DIRECT-INDIRECT LIGHT



120°-120° | IP54

Codice Code		Potenza Wattage	Dimensioni mm Dimensions mm
WIL003XX	E27	2x15W LED max	380 x 85 x 75

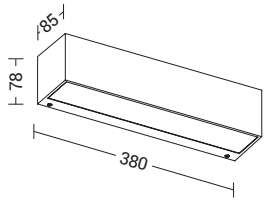

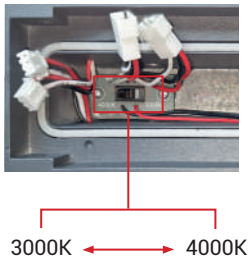

Switch per temperatura colore (3000K-4000K)
Colour temperature switch (3000K-4000K)

Finiture Finishes

B



GR



AN

Accessori Accessories



connessione IP68
IP68 connection

p.897



Luce impeccabile.
Perfect light.

Apparecchio biemissione a parete per esterno (IP54) a LED o con attacco E27 che consente di montare lampadina LED. Struttura in pressofusione di alluminio con diffusore in policarbonato, verniciata con polveri poliestere a elevata resistenza ai raggi ultravioletti e alla corrosione.

Outdoor (IP54) wall luminaire with direct-indirect light emission. Available in LED version and with E27 lamp holder that allows mounting the LED lamp. Die-cast aluminium body with polycarbonate diffuser, painted with polyester powders, highly resistant to UV rays and corrosion.

GUAVA

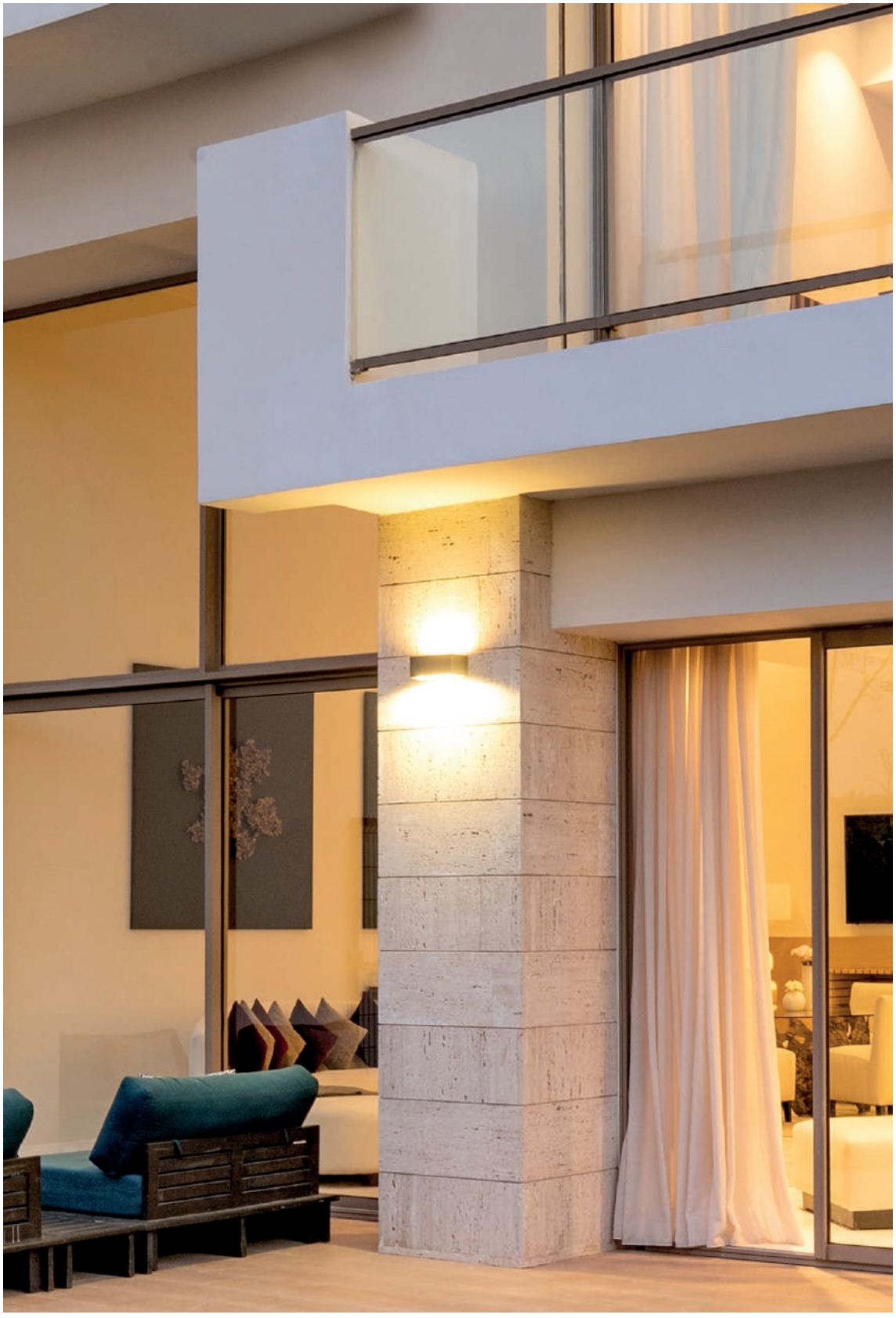



Alimentatore LED integrato. Disponibile in quattro finiture (bianco, grigio, antracite e marrone) e nella versione LED in due temperature colore (3000K e 4000K).
Disponibili giunti certificati IP68 per la realizzazione delle connessioni elettriche, sicure, durevoli e con barriera anticondensa.

Integrated LED driver. Available in four finishes (white, grey, anthracite and brown) and in the LED version in two gradations (3000K and 4000K).
IP68 linear connectors for moisture protection and anti-condensation linear joints are available.

GUAVA





LED | 120°-120° | CRI≥80 | IP54

Codice Code	CCT	Flusso lm Flux lm	Potenza Wattage	Dimensioni mm Dimensions mm
GUA001XX	3000K	1750	12W	247 x 118 x 100
GUA002XX	4000K	1850	12W	247 x 118 x 100

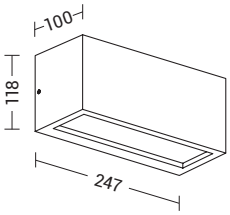

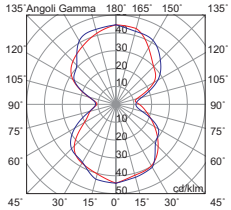

120°-120° | IP54

Codice Code		Potenza Wattage	Dimensioni mm Dimensions mm
GUA003XX	E27	1x75W max	247 x 118 x 100

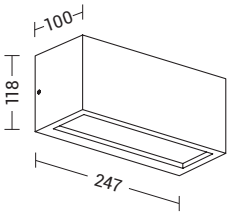

Finiture Finishes


B


GR


AN


MA

Accessori Accessories



connessione IP68
IP68 connection

p.897



RUFY



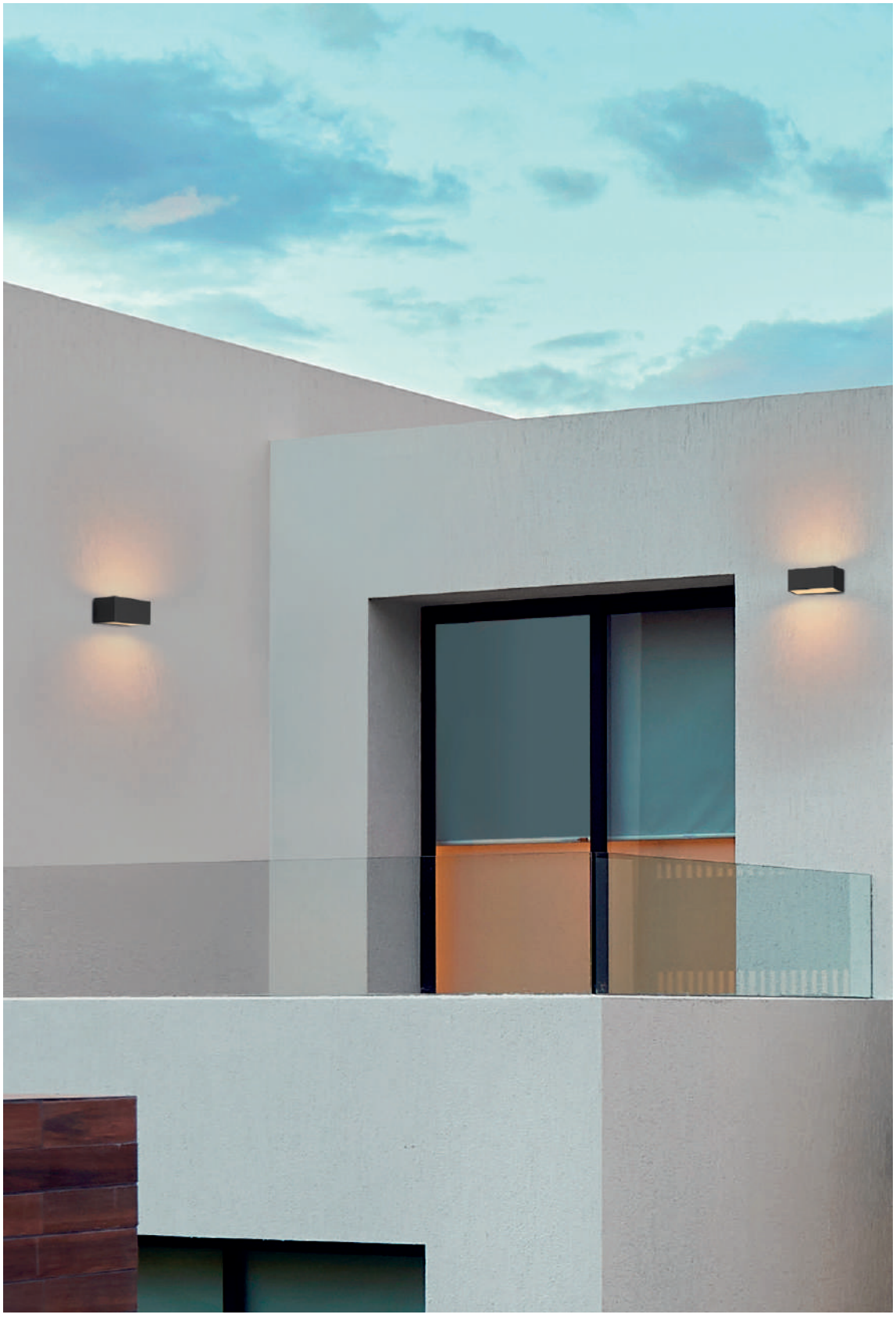

RUFY

Apparecchio LED a parete per esterno (IP65) monoemissione o biemissione. Struttura in pressofusione di alluminio verniciato con polveri poliestere ad elevata resistenza ai raggi ultravioletti e alla corrosione, diffusore in vetro temperato. Proposta in tre finiture (bianco, grigio e antracite) e due temperature colore (3000K e 4000K). Alimentatore LED integrato. Disponibili giunti certificati IP68 per la realizzazione delle connessioni elettriche, sicure, durevoli e con barriera anticondensa.

LED outdoor (IP65) wall luminaire for direct or direct/indirect light emission. Die-cast aluminum painted with polyester powders body with a very compact and elegant line, with high resistance to UV rays and corrosion, tempered glass diffuser. Three finishes (white, grey and anthracite) and two gradations (3000K and 4000K). Integrated LED driver. IP68 linear connectors for moisture protection and anti-condensation linear joints are available.

MONOEMISSIONE DIRECT LIGHT



LED | 100° | CRI≥80 | IP65

	Codice Code	CCT	Flusso lm Flux lm	Potenza Wattage	Dimensioni mm Dimensions mm
new	**RUF101XX**	3000K	2500	15W	220 x 100 x 115
new	**RUF102XX**	4000K	2600	15W	220 x 100 x 115

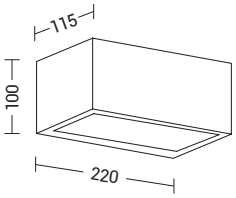

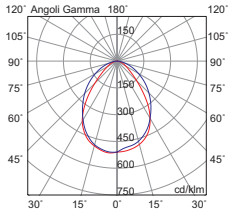

BIEMISSIONE DIRECT-INDIRECT LIGHT



LED | 100°-100° | CRI≥80 | IP65

	Codice Code	CCT	Flusso lm Flux lm	Potenza Wattage	Dimensioni mm Dimensions mm
new	**RUF201XX**	3000K	3860	2 x 12W	220 x 100 x 115
new	**RUF202XX**	4000K	3960	2 x 12W	220 x 100 x 115

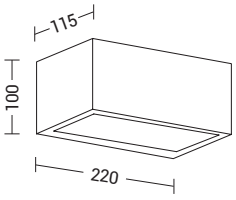

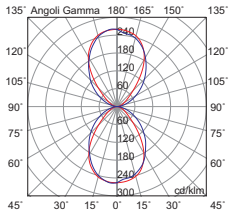

Finiture Finishes

B



GR



AN

Accessori Accessories



connessione IP68
IP68 connection

p.897



KIKI



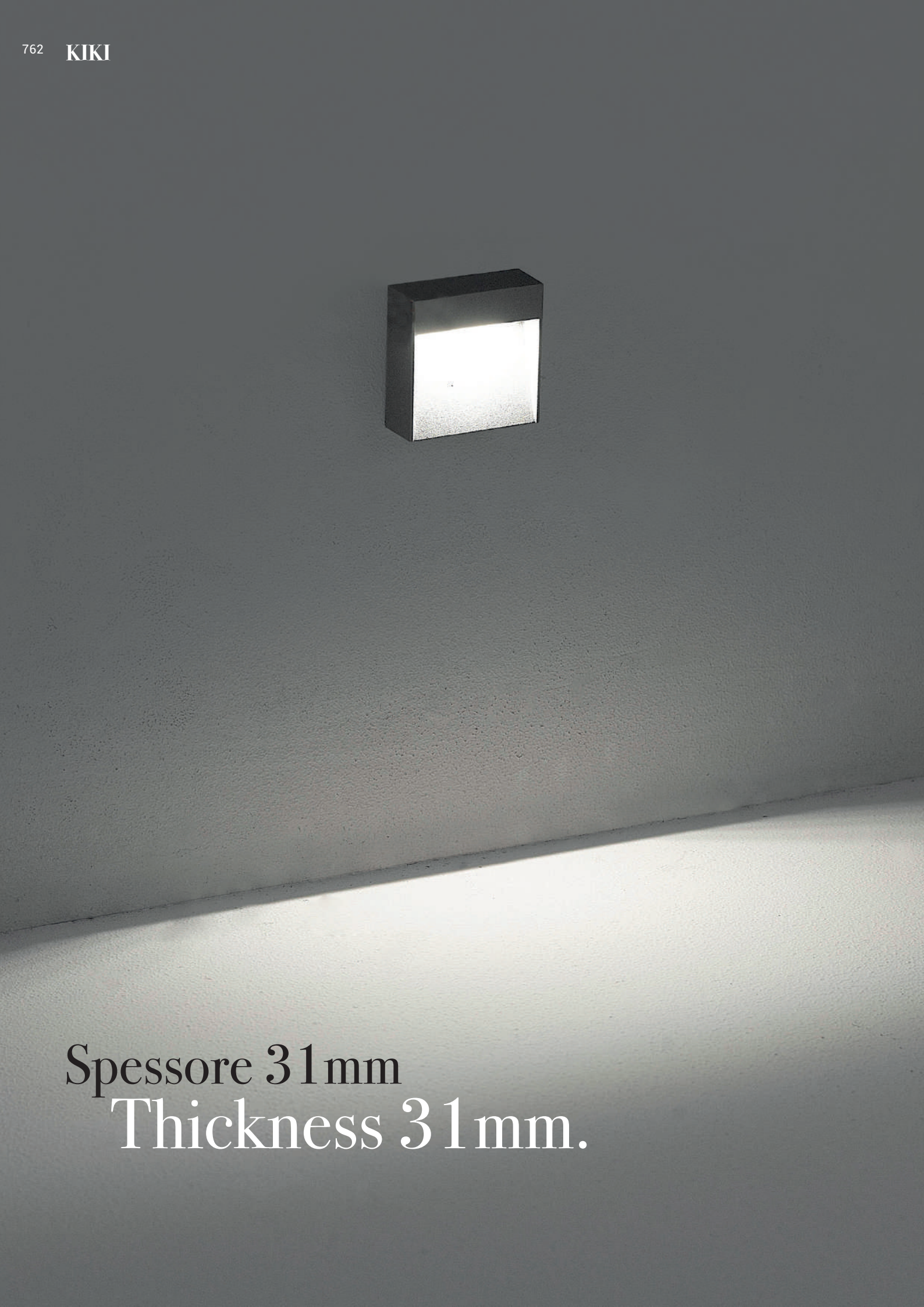

Spessore 31mm
Thickness 31mm.

KIKI

Segnapasso LED a parete per esterno (IP65), adatto anche per pareti in muratura dove non è possibile inserire un prodotto ad incasso.
Struttura in pressofusione di alluminio verniciato con polveri poliestere ad elevata resistenza ai raggi ultravioletti e alla corrosione.
Disponibile in versione quadrata e rettangolare, tre finiture (bianco, grigio e antracite) e due temperature colore (3000K e 4000K).
Disponibili giunti certificati IP68 per la realizzazione delle connessioni elettriche, sicure, durevoli e con barriera anticondensa.

Outdoor (IP65) wall LED luminaire, suitable for stonework walls where a recessed version is not installable.
Die-cast aluminium body, painted with polyester powders, highly resistant to UV rays and corrosion.
Available in square and rectangular shape, with three finishes (white, grey and anthracite) and in two gradations (3000K and 4000K).
IP68 linear connectors for moisture protection and anti-condensation linear joints are available.



LED | 50° | CRI≥80 | IP65

Codice Code	CCT	Flusso lm Flux lm	Potenza Wattage	Dimensioni mm Dimensions mm
KIK001XX	3000K	130	3W	95 x 95 x 31
KIK002XX	4000K	140	3W	95 x 95 x 31

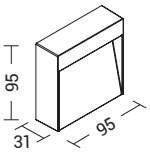

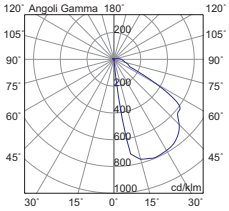

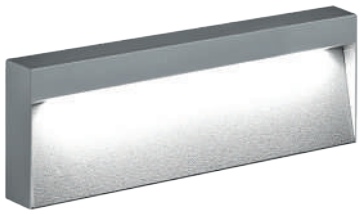

LED | 50° | CRI≥80 | IP65

Codice Code	CCT	Flusso lm Flux lm	Potenza Wattage	Dimensioni mm Dimensions mm
KIK003XX	3000K	560	8W	250 x 95 x 31
KIK004XX	4000K	590	8W	250 x 95 x 31

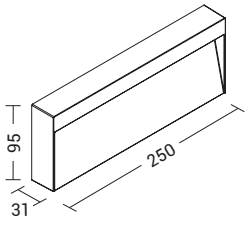

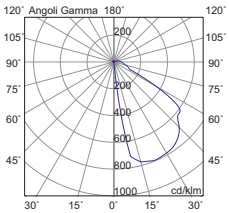

Finiture Finishes


B


GR


AN

Accessori Accessories



connessione IP68
IP68 connection

p.897



LEVEL

Apparecchio LED parete per esterno (IP65) monoemissione a luce indiretta e biemissione con struttura in pressofusione di alluminio verniciata con polveri poliestere a elevata resistenza ai raggi ultravioletti e alla corrosione.
Diffusore in vetro temperato e parabola riflettente in alluminio.
Disponibili in tre finiture (bianco, grigio e antracite) e in due temperature colore (3000K e 4000K).
Disponibili giunti certificati IP68 per la realizzazione delle connessioni elettriche, sicure, durevoli e con barriera anticondensa.

Outdoor (IP65) LED wall direct light and direct/indirect light luminaire with die-cast aluminum frame painted with polyester powders with high resistance to ultraviolet rays and corrosion.
Tempered glass diffuser and aluminum reflecting aluminium surface.
Available in three finishes (white, gray and anthracite) and two gradations (3000K and 4000K).
IP68 linear connectors for moisture protection and anti-condensation linear joints are available.

MONOEMISSIONE DIRECT LIGHT



LED | 100° | CRI≥80 | IP65

Codice Code	CCT	Flusso lm Flux lm	Potenza Wattage	Dimensioni mm Dimensions mm
LEV001XX	3000K	2000	15W	333 x 43 x 110
LEV002XX	4000K	2100	15W	333 x 43 x 110

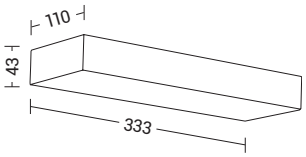

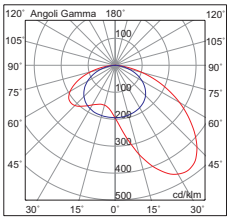

BIEMISSIONE DIRECT-INDIRECT LIGHT

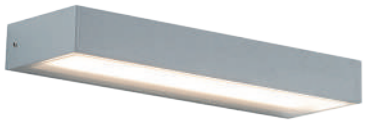

LED | 100°-100° | CRI≥80 | IP65

Codice Code	CCT	Flusso lm Flux lm	Potenza Wattage	Dimensioni mm Dimensions mm
LEV003XX	3000K	2000	15W	333 x 43 x 110
LEV004XX	4000K	2100	15W	333 x 43 x 110

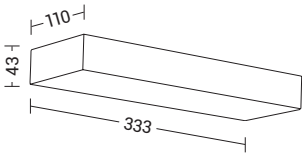

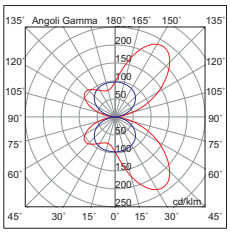

Finiture Finishes



B

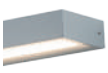

GR



AN

Accessori Accessories



connessione IP68
IP68 connection

p.897



Lampada LED a parete per esterno (IP54) realizzata in pressofusione di alluminio verniciato bianco, con alimentatore integrato. Si presta per installazione anche in ambienti interni. Disponibili giunti certificati IP68 per la realizzazione delle connessioni elettriche con barriera anticondensa.

Outdoor (IP54) wall LED lamp (3000K) with die-cast white painted aluminium body and with integrated LED driver. Is also suitable for indoor installation. IP68 linear connectors for moisture protection and anti-condensation linear joints are available.

KLAUS





LED | CRI≥80 | Phase-cut | IP54

Codice Code	CCT	Flusso lm Flux lm	Potenza Wattage	Dimensioni mm Dimensions mm
A.10349-15-B	3000K	270	5,5W	150 x 50 x 150
A.10349-30-B	3000K	500	8W	300 x 50 x 150
A.10349-50-B	3000K	810	10,5W	500 x 50 x 150

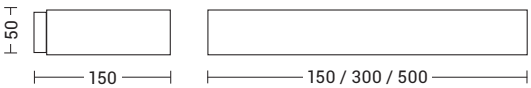

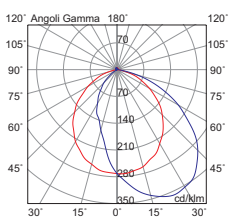

Finiture Finishes



Bianco White

Accessori Accessories



connessione IP68
IP68 connection

p.897

Altre applicazioni Other applications



Tavolo Table
p.495



Effetti di luce.
Light effects.

DRAKE





DRAKE

Apparecchio a parete per esterno (IP54) con attacco E27 che consente di montare lampadina LED. Struttura in pressofusione di alluminio verniciato con polveri poliestere a elevata resistenza ai raggi ultravioletti e alla corrosione, diffusore in policarbonato. Disponibile nella versione con effetto tutta luce, con luce diffusa e protetta o nella versione biemissione. Proposto in tre finiture (bianco, grigio, antracite).
Disponibili giunti certificati IP68 per la realizzazione delle connessioni elettriche, sicure, durevoli e con barriera anticondensa.

Outdoor (IP54) wall luminaire with E27 lamp holder that allows mounting the LED. Die-cast aluminium body, painted with polyester powders, highly resistant to UV rays and corrosion, polycarbonate diffuser.
Available with full light emission, diffused and shielded or direct/indirect light emission.
Available in three finishes (white, grey, anthracite).
IP68 linear connectors for moisture protection and anti-condensation linear joints are available.



IP54

Codice Code		Potenza Wattage	Dimensioni mm Dimensions mm
10025-XX	E27	1x75W max	250 x 120 x 132

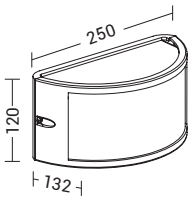



IP54

Codice Code		Potenza Wattage	Dimensioni mm Dimensions mm
10026-XX	E27	1x75W max	250 x 120 x 132

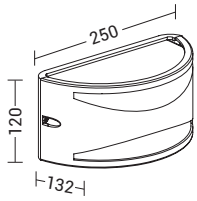



IP54

Codice Code		Potenza Wattage	Dimensioni mm Dimensions mm
10029-XX	E27	1x75W max	250 x 120 x 132

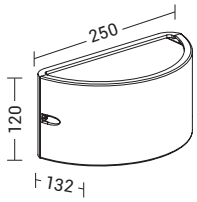

Finiture Finishes


B


GR


AN

Accessori Accessories



connessione IP68
IP68 connection

p.897

FLINT

Apparecchio LED a parete per esterno (IP66) con struttura in pressofusione di alluminio verniciato a polveri resistente a raggi UV e corrosione, e diffusore in policarbonato.
Proposto in due temperature colore (3000K e 4000K) e due finiture (grigio e antracite).
Disponibili giunti IP68 per connessioni elettriche sicure, durevoli e con barriera anticondensa.

Outdoor (IP66) wall luminaire with die-cast aluminium body painted with polyester powders, highly resistant to UV rays and corrosion, polycarbonate diffuser.
Available in two gradations (3000K and 4000K) and in two finishes (grey and anthracite).
IP68 linear connectors for moisture protection and anti-condensation linear joints are available.



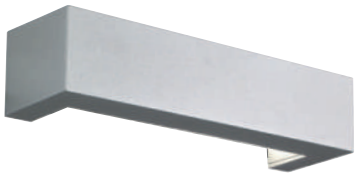

LED | 60°-60° | CRI≥80 | IP65

Codice Code	CCT	Flusso lm Flux lm	Potenza Wattage	Dimensioni mm Dimensions mm
A.1117-XX-LED-C	3000K	1160	9W	260 x 75 x 122
A.1117-XX-LED-F	4000K	1240	9W	260 x 75 x 122

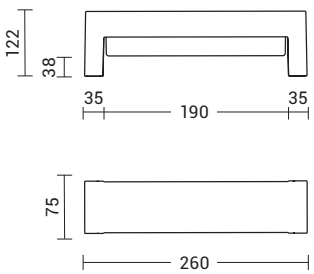

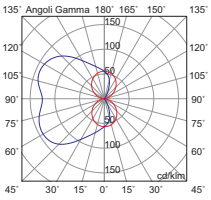

Finiture Finishes



GR



AN

Accessori Accessories



connessione IP68
IP68 connection

p.897

SPIKE

Apparecchio a parete per esterno (IP33) in stile classico. Struttura in pressofusione di alluminio con diffusore in vetro trasparente. Attacco E27 che consente di personalizzare ulteriormente il prodotto montando una lampadina a vista a LED a scelta.Disponibili giunti certificati IP68 per la realizzazione delle connessioni elettriche, sicure, durevoli e con barriera anticondensa.

Outdoor wall luminaire in classic style. Die-cast aluminium body and clear glass diffuser. E27 lamp holder that allows you further customize the product by mounting a led light bulb or optional. IP68 linear connectors for moisture protection and anti-condensation linear joints are available.





IP33

Codice Code		Potenza Wattage	Dimensioni mm Dimensions mm
SPK001	E27	1x75W max	430 x 350

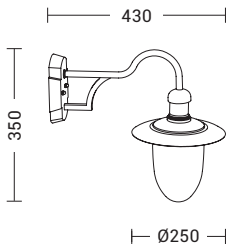

Finiture Finishes



Marrone Brown

Accessori Accessories



connessione IP68
IP68 connection

p.897



KLAR

New





Apparecchio LED a parete e plafone da esterno (IP65). Struttura dalla forma rotonda o quadrata in materiale plastico e diffusore opale in PMMA per un effetto di luce diffusa. Proposto con switch dedicato alla regolazione della temperatura cromatica della luce (3000K-4000K-5700K) e switch per la scelta della potenza (13W-18W) a seconda delle esigenze. Disponibili giunti certificati IP68 per la realizzazione di connessioni elettriche, sicure, durevoli e con barriera anticondensa.

LED outdoor (IP54) wall and ceiling luminaire. Round or rectangular plastic structure, opal PMMA diffuser for diffused light emission. Available with switch allows to easily adjust the color temperature of the light (3000K-4000K-5700K), and switch to select the power (13W-18W) depending on the needs.
IP68 linear connectors for moisture protection and anti-condensation linear joints are available.

KLAR

New

LED | 120° | CRI≥80 | IP65 | IK10

Codice Code	CCT	Flusso lm Flux lm	Potenza Wattage	Dimensioni mm Dimensions mm
KLA001	3000K 4000K 5700K	1360-1880 1485-2055 1420-1970	13W-18W 13W-18W 13W-18W	Ø280 x 50

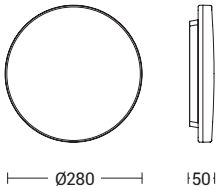

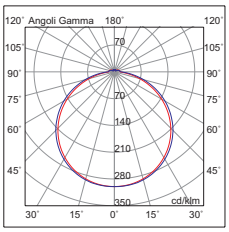



LED | 120° | CRI≥80 | IP65 | IK10

Codice Code	CCT	Flusso lm Flux lm	Potenza Wattage	Dimensioni mm Dimensions mm
KLA002	3000K 4000K 5700K	1360-1880 1485-2055 1420-1970	13W-18W 13W-18W 13W-18W	280 x 280 x 50

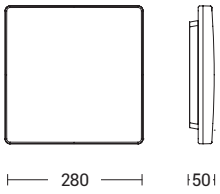

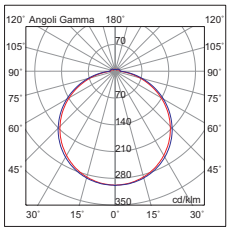

Sistema di aggangio rapido
Quick coupling system

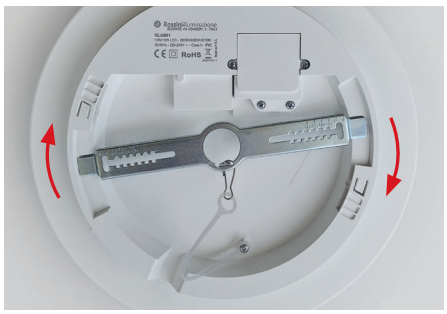

Dotato di cavo di sicurezza in acciaio anticaduta
Equipped with a steel safety cable

Switch per temperatura colore (3000K-4000K-5700K)
Colour temperature switch (3000K-4000K-5700K)

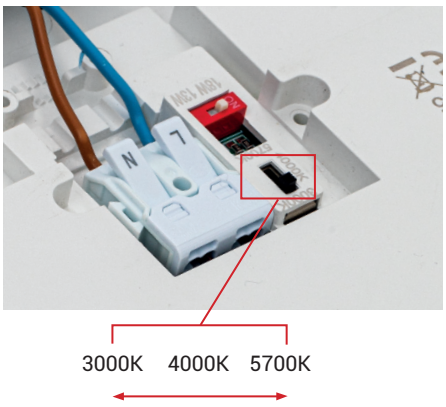

Switch per cambio potenza (13W-18W)
Switch for power change (13W-18W))

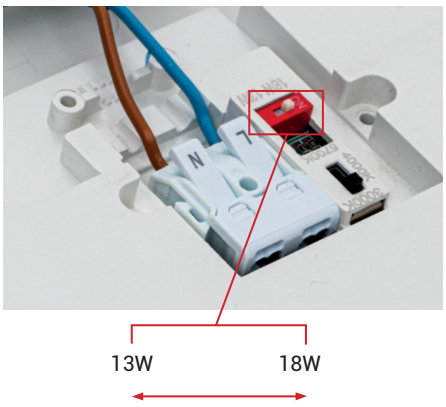

Finiture Finishes

Bianco White

Accessori Accessories



connessione IP68
IP68 connection

p.897



DISCOVERY

Apparecchio a parete e plafone da esterno (IP54) con attacco E27, che consente di montare lampadina LED.
Struttura in pressofusione di alluminio verniciato con polveri poliestere a elevata resistenza ai raggi ultravioletti e alla corrosione, diffusore in vetro satinato.
Disponibile in quattro finiture (bianco, grigio, antracite e marrone).
Disponibili giunti certificati IP68 per la realizzazione delle connessioni elettriche, sicure, durevoli e con barriera anticondensa.

Outdoor (IP54) wall and ceiling luminaire with E27 lamp holder, that allows mounting the LED lamp.
Die-cast aluminium body, painted with polyester powders, highly resistant to UV rays and corrosion, satin diffuser glass.
Available in four finishes (white, grey, anthracite and brown).
IP68 linear connectors for moisture protection and anti-condensation linear joints are available.





IP54

Codice Code		Potenza Wattage	Dimensioni mm Dimensions mm
DIS003XX	E27	2x75W max	244 x 244 x 93

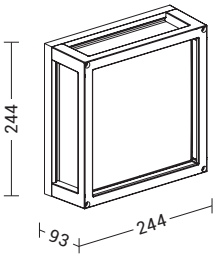

Finiture Finishes

B


GR


AN


MA

Accessori Accessories



connessione IP68
IP68 connection

p.897



ENTER

Apparecchio a LED a parete e a plafone per esterno (IP65). Corpo in pressofusione di alluminio, verniciato a polveri poliestere ad elevata resistenza ai raggi ultravioletti e alla corrosione; diffusore in vetro temperato satinato.
Parabola riflettente in alluminio, guarnizioni in silicone e viti di chiusura in acciaio INOX.
Proposto nella forma quadrata, in due dimensioni e relative potenze, in due finiture e in due temperature colore (3000K e 4000K).
Disponibili giunti certificati IP68 per la realizzazione delle connessioni elettriche con barriera anticondensa.

Outdoor wall and ceiling LED luminaire. Die-cast aluminium body, painted with polyester powders, highly resistant to UV rays and corrosion: satin tempered glass diffuser.
Reflecting aluminium surface, silicone gasket and inox steel screws.
Available in square shape, in two sizes and related powers, two finishes (anthracite and white) and in two gradations (3000K and 4000K).
IP68 linear connect ors for moisture protection and anti-condensationlinear joints are available.





LED | 120° | CRI≥80 | IP65

Codice Code	CCT	Flusso lm Flux lm	Potenza Wattage	Dimensioni mm Dimensions mm
ENT005XX	3000K	1050	8,7W	148 x 148 x 70
ENT006XX	4000K	1120	8,7W	148 x 148 x 70
ENT007XX	3000K	2100	23W	300 x 300 x 70
ENT008XX	4000K	2200	23W	300 x 300 x 70

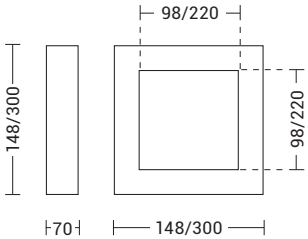

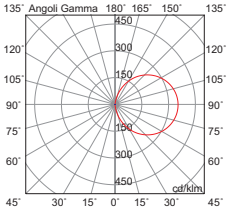

Finiture Finishes



B



AN

Accessori Accessories



connessione IP68
IP68 connection

p.897

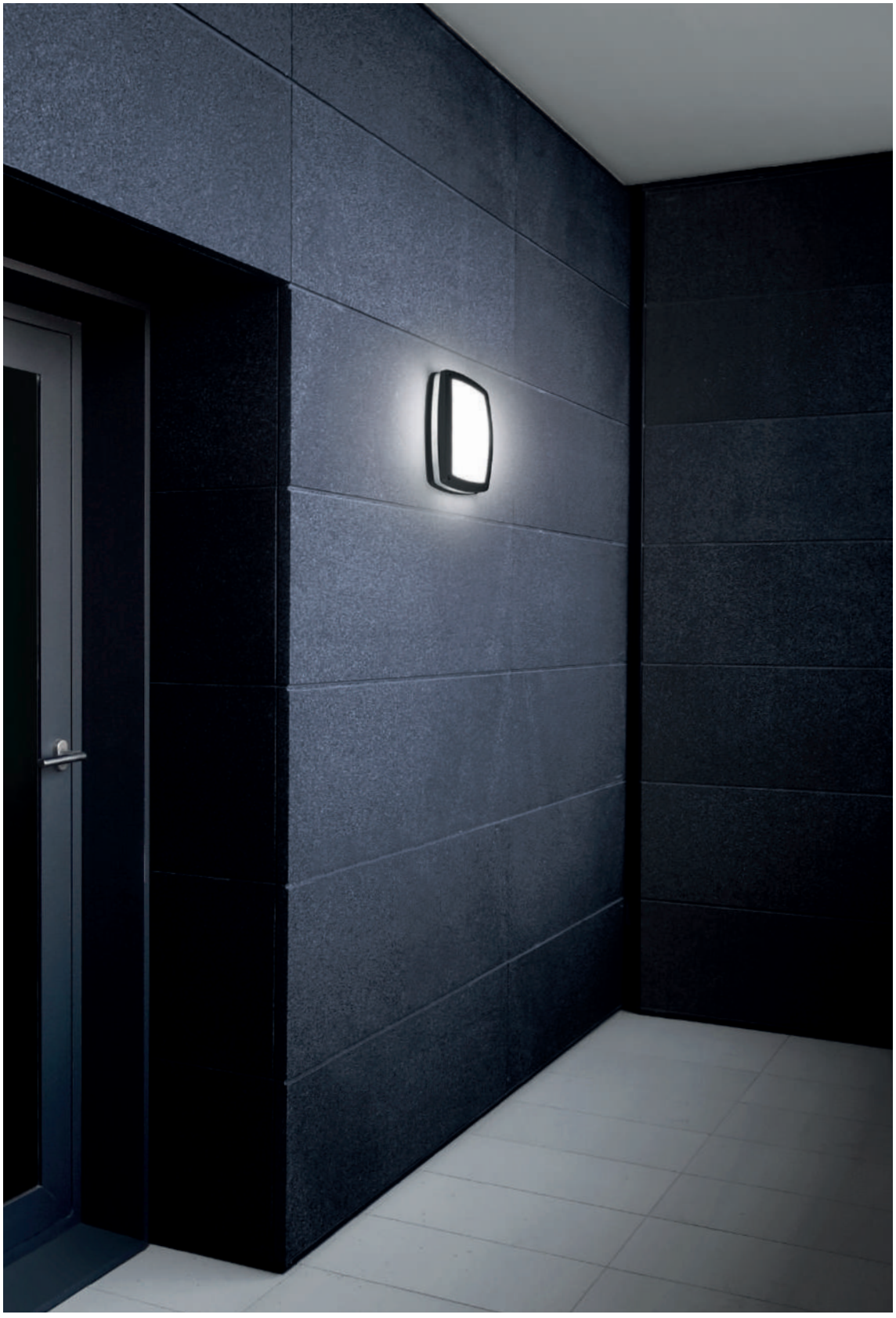

DUFF

Apparecchio a parete per esterno (IP55), con attacco E27 che consente di montare lampadina LED.
Struttura in pressofusione di alluminio verniciato con polveri poliestere a elevata resistenza ai raggi ultravioletti e alla corrosione, diffusore in policarbonato con diffusione di luce frontale e laterale.
Proposto in tre finiture (bianco, antracite e grigio).
Disponibili giunti certificati IP68 per la realizzazione delle connessioni elettriche, sicure, durevoli e con barriera anticondensa.

Outdoor (IP55) wall luminaire with E27 lamp holder that allows mounting the LED lamp.
Die-cast aluminium body, painted with polyester powders, highly resistant to UV rays and corrosion: polycarbonate diffuser with front and side light emission.
Available in three finishes (white, anthracite and grey).
IP68 linear connectors for moisture p rotection and anti-condensation linear joints areavailable.





IP54

Codice Code		Potenza Wattage	Dimensioni mm Dimensions mm
10017-XX	E27	2x75W max	180 x 290 x 87

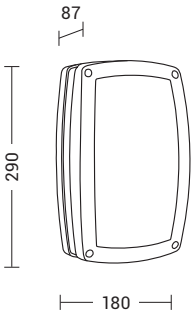

Finiture Finishes

B


GR


AN

Accessori Accessories



connessione IP68
IP68 connection

p.897



OBOE

Apparecchio a parete e plafone per esterno (IP54) proposto nella versione a tutta luce e con palpebra, attacco E27 che consente di montare lampadina LED.
Struttura in pressofusione di alluminio verniciato con polveri poliestere a elevata resistenza ai raggi ultravioletti e alla corrosione, diffusore in policarbonato.
Disponibile in tre finiture (bianco, grigio e antracite).
Disponibili giunti certificati IP68 per la realizzazione delle connessioni elettriche, sicure, durevoli e con barriera anticondensa.

Outdoor (IP54) wall and ceiling luminaire, available with full light emission or with eyelid, with E27 lamp holder that allows mounting the LED lamp.
Die-cast aluminium body, painted with polyester powders, highly resistant to UV rays and corrosion, polycarbonate diffuser.
Available in three finishes (white, grey, anthracite).
IP68 linear connectors for moisture protection and anti-condensation linear joints are available.





IP54

Codice Code		Potenza Wattage	Dimensioni mm Dimensions mm
OBO005XX	E27	2x75W max	Ø275 x 86

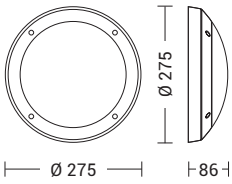



IP54

Codice Code		Potenza Wattage	Dimensioni mm Dimensions mm
OBO007XX	E27	2x75W max	Ø275 x 86

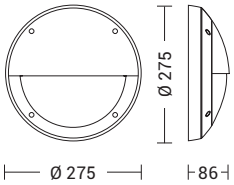

Finiture Finishes

B


GR


AN

Accessori Accessories



connessione IP68
IP68 connection

p.897



Praticità.
Practical.

TRECK





Apparecchio a parete e a plafone per esterno (IP66). Realizzato in policarbonato antiurto, stabilizzato ai raggi UV, inattaccabile da ruggine e corrosione.
Proposto con attacco E27, che consente di montare lampadina LED. Disponibile nella forma tonda e ovale, in versione tutta luce o con palpebra, in due finiture (grigio e nero).
Disponibili giunti certificati IP68 per la realizzazione delle connessioni elettriche, sicure, durevoli e con barriera anticondensa.

Outdoor (IP66) wall or ceiling luminaire. Shock-proof polycarbonate body UV-ray stabilized, resistant to rust and corrosion. Available with E27 lamp holder, that allows mounting the LED lamp. Available with round or oval shape with full light emission or with eyelid, in two finishes (grey and black).
IP68 linear connectors for moisture protection and anti-condensation linear joints are available.

TRECK



IP66

Codice Code		Potenza Wattage	Dimensioni mm Dimensions mm
20570-XX	E27	1x75W max	245 x 338 x 90

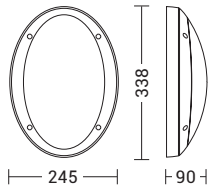



IP66

Codice Code		Potenza Wattage	Dimensioni mm Dimensions mm
20571-XX	E27	1x75W max	245 x 338 x 90

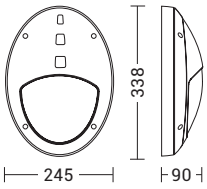



IP66

Codice Code		Potenza Wattage	Dimensioni mm Dimensions mm
20580-XX	E27	1x75W max	Ø313 x 90

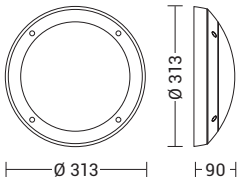



IP66

Codice Code		Potenza Wattage	Dimensioni mm Dimensions mm
20581-XX	E27	1x75W max	Ø313 x 90

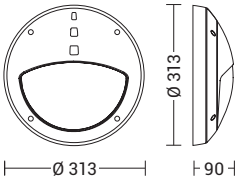

Finiture Finishes



GR N

Accessori Accessories



connessione IP68
IP68 connection

p.897

BLISS

Disponibile nella versione a parete e a plafone. Apparecchio per esterno (IP65) con effetto di luce diffusa. Struttura in materiale termoplastico, diffusore in policarbonato. Proposto con attacco E27 che consente di montare lampadina LED. Disponibile in versione tonda e ovale e in due finiture (bianco e nero). Disponibili giunti certificati IP68 per la realizzazione delle connessioni elettriche, sicure, durevoli e con barriera anticondensa.

Available in wall and ceiling version. Outdoor (IP65) luminaire with diffused light emission. Thermoplastic body and polycarbonate diffuser. E27 lamp holder that allows mounting the LED. Available in round and oval shape and in two finishes (black and white). IP68 linear connectors for moisture protection and anticondensation linear joints are available.





IP65

Codice Code		Potenza Wattage	Dimensioni mm Dimensions mm
A.2808-XX	E27	1x75W max	Ø280 x 60

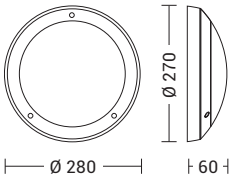



IP65

Codice Code		Potenza Wattage	Dimensioni mm Dimensions mm
2810-25-XX	E27	1x75W max	150 x 270 x 100
2810-30-N	E27	1x75W max	180 x 330 x 130

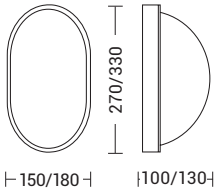

Finiture Finishes



2810-30-N
solo nero
only black

B **N**

Accessori Accessories



connessione IP68
IP68 connection

p.897

CORTESE

Apparecchio a parete e plafone per esterno (IP54), con attacco E27 che consente di montare lampadina LED.
Struttura e griglia di protezione in alluminio (IK04 resistente agli urti), verniciato con polveri poliestere ad elevata resisitenza ai raggi ultravioletti e alla corrosione, diffusore in vetro satinato.
Proposto in versione tonda e ovale e in due finiture (bianco e nero).
Disponibili giunti certificati IP68 per la realizzazione delle connessioni elettriche, sicure, durevoli e con barriera anticondensa.

Outdoor (IP54) wall and ceiling luminaire with E27 lamp holder that allows mounting the LED lamp.
Aluminium body with safety grid (IK04 impact resistant), painted with polyester powders, highly resistant to UV rays and corrosion, satin glass diffuser.
Available in oval and round shape and two finishes (white and black).
IP68 linear connectors for moisture protection and anti-condensation linear joints are available.





IP54

Codice Code		Potenza Wattage	Dimensioni mm Dimensions mm
1696-XX	E27	1x75W max	Ø250 x 140

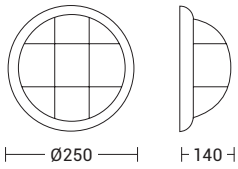



IP54

Codice Code		Potenza Wattage	Dimensioni mm Dimensions mm
1698-XX	E27	1x75W max	160 x 310 x 160

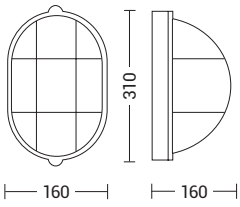

Finiture Finishes



B



N

Accessori Accessories



connessione IP68
IP68 connection

p.897



SASH

Apparecchio LED per esterno (IP65), con effetto girofinestra.
Struttura in pressofusione di alluminio verniciato con polveri poliestere a elevata resistenza ai raggi ultravioletti e alla corrosione, lente in policarbonato trasparente.
Consente l'illuminazione del perimetro delle finestre creando un effetto luminoso che valorizza le facciate di edifici residenziali o palazzi storici.
Alimentatore LED integrato.
Disponibili giunti certificati IP68 per la realizzazione delle connessioni elettriche con barriera anticondensa.

Outdoor (IP65) LED luminaire, to light up the window's frame.
Die-cast aluminium body, painted with polyester powders, highly resistant to UV rays and corrosion and clear polycarbonate lens.
It is suitable to light up the windows perimeter frame achieving a light effect that enhances the residential or historical building facades. Integrated LED driver.
IP68 linear connectors for moisture protection and anti-condensation linear joints are available.



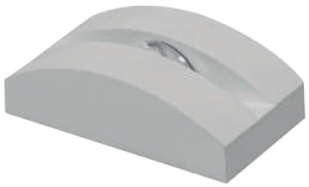

LED | 10°x107° | CRI≥80 | IP65

Codice Code	CCT	Flusso lm Flux lm	Potenza Wattage	Dimensioni mm Dimensions mm
SAS001	3000K	180	3,4W	175 x 85 x 65
SAS002	4000K	190	3,4W	175 x 85 x 65

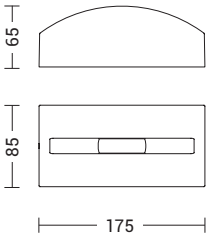

effetto lama 10°x107°
blade effect 10°x107°

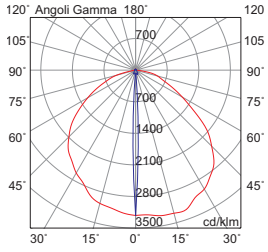

Finiture Finishes



Grigio Grey

Accessori Accessories



connessione IP68
IP68 connection

p.897

796 KANA
798 KATA
800 DOT
802 SWITCH
804 BRAD
808 ZAGAT
810 LEO
814 EDDIE
818 JULE
820 LARS
822 ATLAS
824 TORCH
826 BIANCA
828 PEDRO

TERRA PROIETTORI

BOLLARD FLOODLIGHT



KANA

Proiettore LED orientabile per esterno (IP65), applicabile a plafone, parete e terra con apposito picchetto in dotazione.
Struttura in pressofusione di alluminio verniciato con polveri poliestere ad elevata resistenza ai raggi ultravioletti e alla corrosione.
Disponibile nella finitura antracite e in due temperature colore (3000K e 4000K).
Disponibili giunti certificati IP68 per la realizzazione delle connessioni elettriche, sicure, durevoli e con barriera anticondensa.

Outdoor (IP65) LED adjustable floodlight luminaire, suitable for ceiling, wall and floor mounting with supplied spike.
Die-cast aluminium body, painted with polyester powders, highly resistant to UV rays and corrosion.
Available in anthracite finish and in two gradations (3000K and 4000K).
IP68 linear connectors for moisture protection and anti-condensation linear joints are available.





LED | 44° | CRI≥80 | IP65

Codice Code	CCT	Flusso lm Flux lm	Potenza Wattage	Dimensioni mm Dimensions mm
KAN001	3000K	1520	20W	Ø99 x 120 x 211
KAN003	3000K	1520	20W	Ø99 x 120 x 580

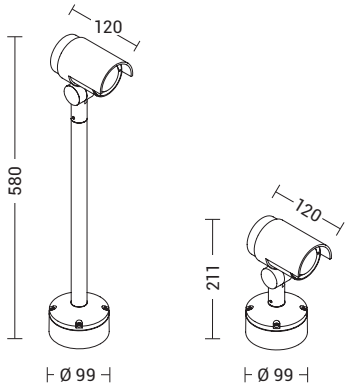

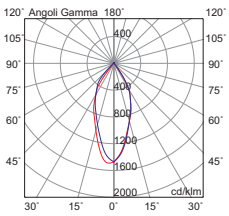

Finiture Finishes



Antracite Anthracite

Accessori Accessories



connessione IP68
IP68 connection

p.897



picchetto in dotazione
supplied spike



KATA

Proiettore orientabile per esterno (IP65) applicabile a plafone, parete e a terra con apposito picchetto in dotazione.
Attacco GU10 che consente di montare lampadina LED.
Struttura in alluminio e guarnizione in silicone per garantire un alto livello di protezione.
Disponibili giunti certificati IP68 per la realizzazione delle connessioni elettriche, sicure, durevoli e con barriera anticondensa.

Outdoor (IP65) LED adjustable floodlight luminaire, suitable for ceiling, wall and floor mounting with supplied spike.
GU10 lamp holder, that allows mounting the LED lamp.
Die-cast aluminium and silicone gasket that ensures a high protection grade.
IP68 linear connectors for moisture protection and anti-condensation linear joints are available.







180°

LED IP65

Codice Code		Potenza Wattage	Dimensioni mm Dimensions mm
KAT001	GU10	1x50W max	Ø97 x 90

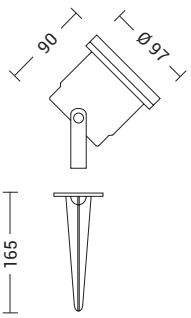

Finiture Finishes



Antracite Anthracite

Accessori Accessories



connessione IP68
IP68 connection

p.897



picchetto in dotazione
supplied spike



DOT

Proiettore LED orientabile per esterno (IP65) applicabile a plafone, parete e a terra con apposito picchetto in dotazione.
Corpo in pressofusione di alluminio verniciato antracite con polveri poliestere ad elevata resistenza ai raggi ultravioletti e alla corrosione.
Diffusore in vetro, alimentatore LED integrato. Disponibile in due temperature colore (3000K e 4000K).
Disponibili giunti certificati IP68 per la realizzazione delle connessioni elettriche, sicure, durevoli e con barriera anticondensa.

Outdoor (IP65) LED adjustable floodlight luminaire, suitable for ceiling, wall and floor mounting with supplied spike.
Die-cast aluminium body, anthracite painted with polyester powders with high resistance to ultraviolet rays and corrosion.
Glass diffuser, integrated LED driver. Available in two gradations (3000K and 4000K).
IP68 linear connectors for moisture protection and anti-condensation linear joints are available.

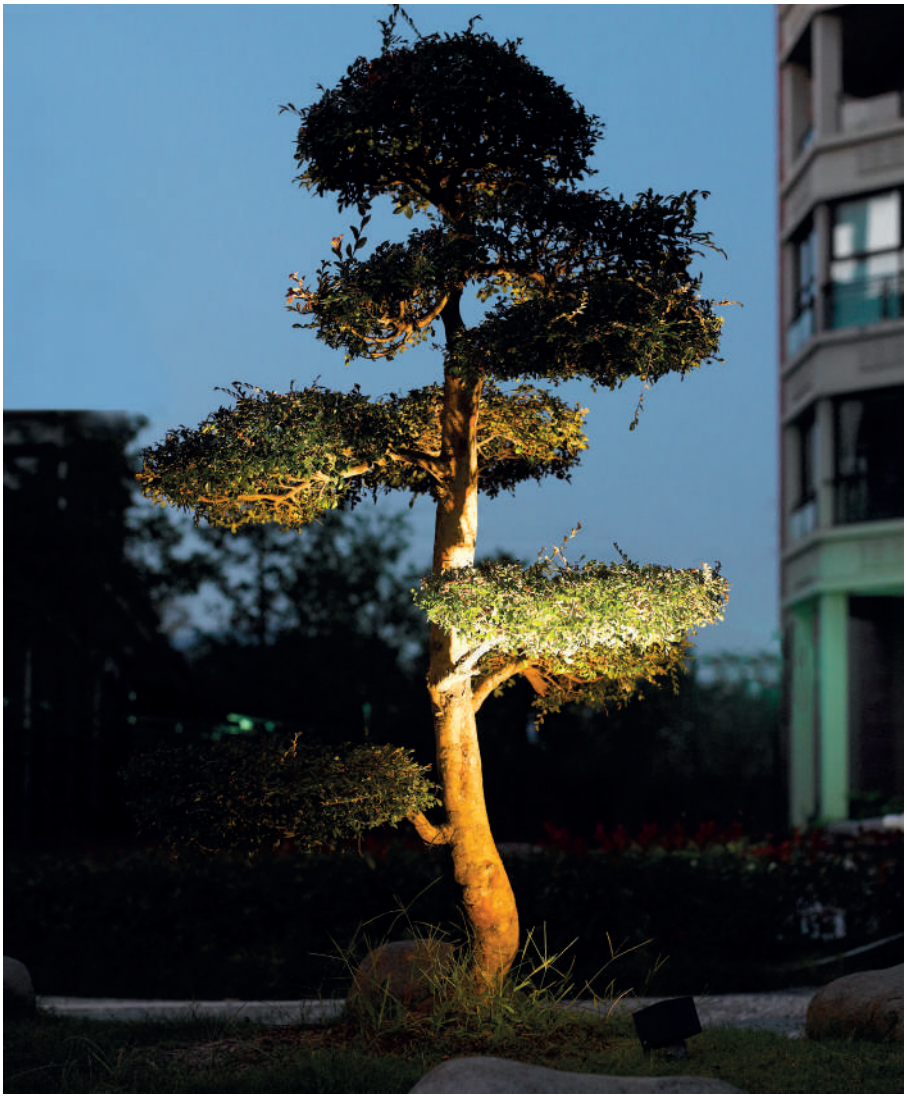



LED | 50° | CRI≥80 | IP65

Codice Code	CCT	Flusso lm Flux lm	Potenza Wattage	Dimensioni mm Dimensions mm
DOT001	3000K	810	7W	80 x 70 x 117
T.20090-AN	4000K	850	7W	80 x 70 x 117

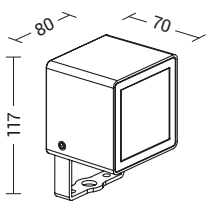

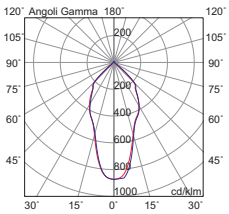

Finiture Finishes



Antracite Anthracite

Accessori Accessories



connessione IP68
IP68 connection

p.897



picchetto in dotazione
supplied spike



SWITCH

Proiettore LED 24V orientabile per esterno a tenuta stagna (IP68) in acciaio INOX anticorrosione (AISI316), immergibile fino a 10 metri.
Applicabile a terra con apposito picchetto da ordinare separatamente.
Diffusore in vetro temperato ad alto spessore.
Alimentatore LED da ordinare separatamente e da installare in remoto.
Disponibili giunti certificati IP68 per la realizzazione delle connessioni elettriche, sicure, durevoli e con barriera anticondensa.

Outdoor 24V LED adjustable floodlight luminaire, damp proof (IP68) and anti-corrosion (AISI316) stainless steel body, up to 10 meters immersible.
Suitable for floor mounting to be ordered separately. Thick tempered glass diffuser.
Remote LED driver tobe ordered separately as accessory.
IP68 linear connectors for moisture protection and anticondensation linear joints are available.





240°

immergibile fino a 10 mt
up to 10 mt immersible

AISI316 | LED | 40° | 24V | CRI≥90 | IP68 | IK07

Codice Code	CCT	Flusso lm Flux lm	Potenza Wattage	Dimensioni mm Dimensions mm
SWT003	3000K	310	3W	Ø55 x 48 x 66
SWT004	4000K	330	3W	Ø55 x 48 x 66

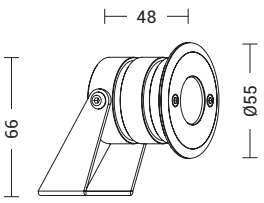

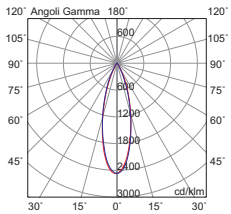

Finiture Finishes



Acciaio AISI316 Stainless steel AISI316

Accessori Accessories

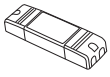

TS.301
alimentatore LED
LED driver

p.367



connessione
IP68
IP68
connection

p.897



MT.SWT013
picchetto in
alluminio
aluminium
spike



Eleganza.
Elegance.

BRAD



Paletto LED da terra per esterno (IP54), in pressofusione di alluminio verniciato a polvere con pretrattamento per uso esterno.
Vetro di protezione del LED opaco e alimentatore LED integrato.
Grazie al suo design moderno ed elegante si adatta perfettamente allo stile di qualsiasi giardino o cortile esterno.
Disponibile in due altezze e due finiture (antracite e corten).
Disponibili giunti certificati IP68 per la realizzazione delle connessioni elettriche, sicure, durevoli e con barriera anticondensa.

Outdoor (IP54) LED bollard. Die-cast aluminium body, powder coated with pretreatment for outdoor use.
Opal glass to protect the LED and integrated LED driver.
Thanks to its modern, minimal and elegant design it adapts perfectly to the style of any garden or outdoor areas.
Available in two heights and in two finishes (anthracite and corten).
IP68 linear connectors for moisture protection and anti-condensation linear joints are available.





BRAD





LED | 49° | CRI≥80 | IP54

Codice Code	CCT	Flusso lm Flux lm	Potenza Wattage	Dimensioni mm Dimensions mm
BRA001XX	3000K	600	7W	120 x 40 x 350
BRA002XX	3000K	600	7W	120 x 40 x 650

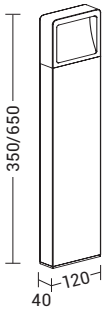

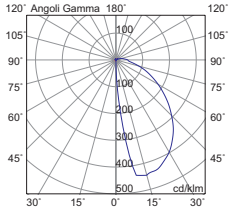

Finiture Finishes


AN


CO

Accessori Accessories



connessione IP68
IP68 connection

p.897



ZAGAT

Paletto LED da terra per esterno (IP54) con alimentatore integrato.
Struttura in pressofusione di alluminio verniciato con polveri poliestere a elevata resistenza ai raggi ultravioletti e alla corrosione, diffusore in policarbonato.
Disponibile in due finiture (antracite e grigio) e due temperature colore (3000K e 4000K).
Disponibili giunti certificati IP68 per la realizzazione delle connessioni elettriche, sicure, durevoli e con barriera anticondensa.

Outdoor (IP54) LED bollard with integrated LED driver.
Die-cast aluminium body, painted with polyester powders, highly resistant to UV rays and corrosion, polycarbonate diffuser.
Available in two finishes (anthracite and grey) and in two gradations (3000K and 4000K).
IP68 linear connectors for moisture protection and anti-condensation linear joints are available.





LED | 38° | CRI≥80 | IP54

Codice Code	CCT	Flusso lm Flux lm	Potenza Wattage	Dimensioni mm Dimensions mm
ZAG002XX	3000K	807	9W	110 x 110 x 650
ZAG004XX	4000K	850	9W	110 x 110 x 650

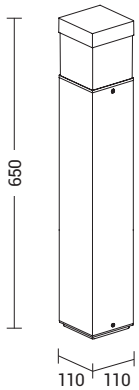

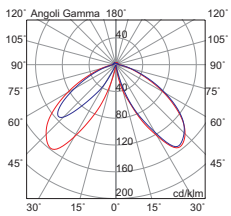

Finiture Finishes


GR


AN

Accessori Accessories



connessione IP68
IP68 connection

p.897



LEO

New





LEO

New

Paletto LED da terra per esterno (IP65) con alimentatore integrato. Struttura in pressofusione di alluminio con polveri poliestere ad elevata resistenza ai raggi ultravioletti e alla corrosione e diffusore in policarbonato. Disponibile in due altezze, in due finiture (grigio e antracite), due temperature colore (3000K e 4000K).
Grazie al suo design emette luce diffusa e confortevole verso il basso, proprio dove serve, illuminando giardini, verande, viali ed ingressi. Disponibili giunti certificati IP68 per la realizzazione di connessioni elettriche sicure, con barriera anticondensa.

Outdoot (IP65) LED bollard with integrated LED driver. Die-cast aluminum painted with polyester powders body with high resistance to UV rays and corrosion and polycarbonate diffuser. Available in two heights, two finishes (grey and anthracite), two gradations (3000K and 4000K).
Thanks to its design it emits diffused and comfortable light downwards, right where it is needed, illuminating gardens, verandas, avenues and entrances. IP68 linear connectors for moisture protection and anti-condensation linear joints are available.



LED | 60° | CRI≥80 | IP65

Codice Code	CCT	Flusso lm Flux lm	Potenza Wattage	Dimensioni mm Dimensions mm
LEO001XX	3000K	2880	25W	Ø180 x 45 x 660
LEO002XX	4000K	3020	25W	Ø180 x 45 x 660
LEO003XX	3000K	2880	25W	Ø180 x 45 x 1060
LEO004XX	4000K	3020	25W	Ø180 x 45 x 1060





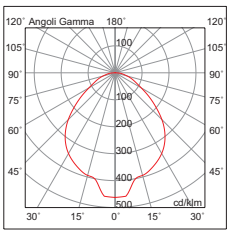

Finiture Finishes


GR


AN

Accessori Accessories



connessione IP68
IP68 connection

p.897





Profilo.
Silhouette.

EDDIE





EDDIE

Paletto LED da terra per esterno (IP65), struttura in pressofusione di alluminio, verniciato con polveri poliestere ad elevata resistenza ai raggi ultravioletti e alla corrosione.
Alimentatore LED integrato.
Disponibile in tre finiture (antracite, grigio e marrone) e due temperature colore (3000K e 4000K).
Disponibili giunti certificati IP68 per la realizzazione delle connessioni elettriche, sicure, durevoli e con barriera anticondensa.

Outdoor (IP65) LED bollard in die-cast aluminium body, painted with polyester powders, highly resistant to UV rays and corrosion.
Integrated LED driver.
Available in three finishes (anthracite, grey and brown) and in two gradations (3000K and 4000K).
IP68 linear connectors for moisture protection and anti-condensation linear joints are available.



LED | 50° | CRI≥80 | IP65

Codice Code	CCT	Flusso lm Flux lm	Potenza Wattage	Dimensioni mm Dimensions mm
T.20085-XX-C	3000K	777	7W	100 x 50 x 400
T.20085-XX	4000K	833	7W	100 x 50 x 400



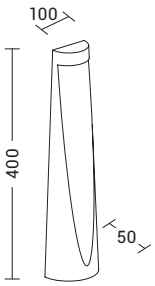

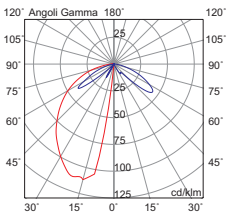

Finiture Finishes


GR


AN


MA

Accessori Accessories



connessione IP68
IP68 connection

p.897

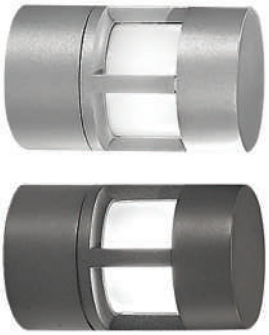





Per ogni spazio.
For any space.

JULE

Paletto da terra per esterno (IP65) con attacco E27 che consente di montare lampadina LED.
Struttura superiore in pressofusione di alluminio verniciato con polveri poliestere a elevata resistenza ai raggi ultravioletti e alla corrosione, palo in alluminio estruso verniciato e diffusore in policarbonato satinato.
Proposto in quattro altezze e due finiture, la versione T.115-20, grazie al suo design compatto, è installabile anche a parete.
Disponibili giunti certificati IP68 per la realizzazione delle connessioni elettriche con barriera anticondensa.

Outdoor (IP65) bollard luminaire with E27 lamp holder that allows mounting the LED lamp.
Die-cast aluminium body painted with polyester powders, highly resistant to UV rays and corrosion, extruded aluminium pole painted and satin polycarbonate diffuser.
Available in four heights and two finishes (anthracite and grey). T.115-20 version, thanks its compact design, can also be installed on the wall.
IP68 linear connectors for moisture protection and anti-condensation linear joints are available.





IP65

Codice Code		Potenza Wattage	Dimensioni mm Dimensions mm
T.115-20-XX	E27	1x75W max	Ø130 x 208
T.115-35-XX	E27	1x75W max	Ø170 x 360
T.115-65-XX	E27	1x75W max	Ø170 x 650
T.115-100-XX	E27	1x75W max	Ø170 x 1000

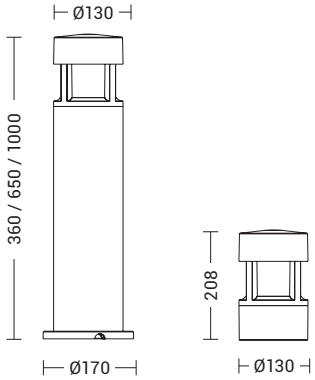

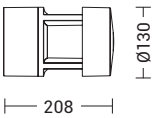

installabile a parete
wall mounting

Finiture Finishes



GR



AN

Accessori Accessories



connessione IP68
IP68 connection

p.897



LARS

Paletto LED da terra per esterno (IP54), struttura in pressofusione di alluminio, verniciato con polveri poliestere ad elevata resistenza ai raggi ultravioletti e alla corrosione.
Diffusore in policarbonato con griglia frangiluce.
Alimentatore LED integrato.
Disponibile in due altezze, due finiture (antracite, grigio) e due temperature colore (3000K e 4000K).
Disponibili giunti certificati IP68 per la realizzazione delle connessioni elettriche, sicure, durevoli e con barriera anticondensa.

Outdoor (IP54) LED bollard in die-cast aluminium body, painted with polyester powders, highly resistant to UV rays and corrosion.
Polycarbonate diffuser with antiglare grid. Integrated LED driver.
Available in two heights, two finishes (anthracite, grey) and in two gradations (3000K and 4000K).
IP68 linear connectors for moisture protection and anti-condensation linear joints are available.



LED | 82° | CRI≥80 | IP54

Codice Code	CCT	Flusso lm Flux lm	Potenza Wattage	Dimensioni mm Dimensions mm
LAR001XX	3000K	1308	15W	Ø120 x 265
LAR003XX	4000K	1407	15W	Ø120 x 265
LAR002XX	3000K	1308	15W	Ø120 x 650
LAR004XX	4000K	1407	15W	Ø120 x 650



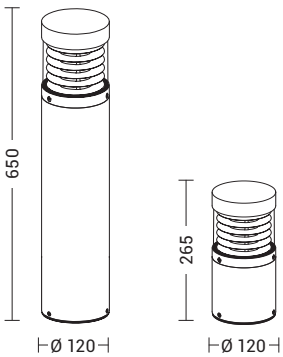

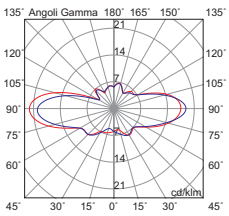

Finiture Finishes


GR


AN

Accessori Accessories


connessione IP68
IP68 connection

p.897



ATLAS

Paletto da terra per esterno (IP65) con attacco E27 che consente di montare lampadina LED.
Struttura superiore in pressofusione di alluminio e palo in alluminio estruso verniciati con polveri poliestere a elevata resistenza ai raggi ultravioletti e alla corrosione, diffusore in policarbonato, guarnizioni in silicone e viti di chiusura in acciaio INOX.
Disponibile in due finiture (antracite e grigio).
Disponibili giunti certificati IP68 per la realizzazione delle connessioni elettriche con barriera anticondensa.

Outdoor (IP65) bollard luminaire with E27 lamp holder that allows mounting the LED lamp.
Die-cast aluminium body painted with polyester powders, highly resistant to UV rays and corrosion, polycarbonate diffuser, silicone gaskets and stainless steel locking screws.
Available in two finishes (anthracite and grey).
IP68 linear connectors for moisture protection and anti-condensation linear joints are available.



IP65

Codice Code		Potenza Wattage	Dimensioni mm Dimensions mm
T.2514-XX	E27	1x75W max	Ø120 x 1000



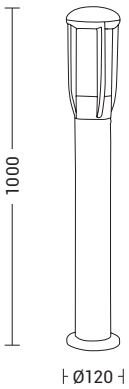

Finiture Finishes


GR


AN

Accessori Accessories


connessione IP68
IP68 connection

p.897



TORCH

Apparecchio LED 48V per esterno (IP65), applicabile a terra con apposito picchetto in dotazione.
Struttura in acciaio INOX anticorrosione (AISI316) ad elevata resistenza ai raggi ultravioletti e alla corrosione.
Alimentatore LED da ordinare separatamente e da installare in remoto.
Disponibili giunti certificati IP68 per la realizzazione delle connessioni elettriche, sicure, durevoli e con barriera anticondensa.

Outdoor (IP65) 48V LED floodlight luminaire, suitable for floor mounting with supplied spike.
Anti-corrosion and anti-UV (AISI316) stainless steel body.
Remote driver as accessory to be ordered separately.
IP68 linear connectors for moisture protection and anti-condensation linear joints are available.



AISI316 | LED | 93° | 48V | CRI≥80 | IP65

Codice Code	CCT	Flusso lm Flux lm	Potenza Wattage	Dimensioni mm Dimensions mm
TOR001	3000K	230	2,1W	Ø25 x 900



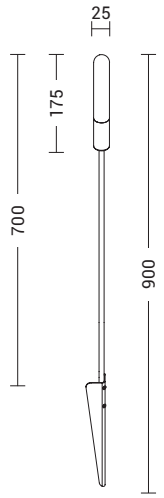

Finiture Finishes



Acciaio AISI316 Stainless steel AISI316

Accessori Accessories



connessione IP68
IP68 connection

p.897

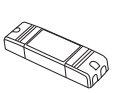

TS.807
alimentatore LED
LED driver

p.880



BIANCA

Lampada decorativa da terra per esterno (IP65), dalla forma sferica o semisferica. Corpo diffondente in polietilene con attacco E27 che consente di montare lampadina LED, per un effetto scenografico di luce diffusa.
Per fissarla nel terreno è necessario l'utilizzo dell'apposita controcassa (da ordinare come accessorio).
Disponibile in tre diametri nella versione sferica e una misura nella versione semisferica.

Decorative outdoor (IP65) floor lamp with spherical or semispherical shape.
Polyethylene diffuser with E27 lamp holder that allows mounting the LED lamp, for a scenographic diffused light.
The outercasing is necessary to keep it fixed on the ground (to be ordered separately) .
Available in three diameters in the spherical version and in one size in the semi-spherical version.



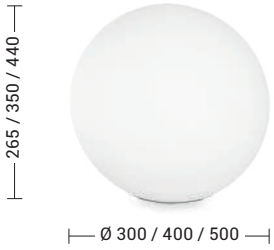

IP65

Codice Code		Potenza Wattage	Dimensioni mm Dimensions mm
BIA001	E27	1x75W max	Ø300 x 265
BIA002	E27	1x75W max	Ø400 x 350
BIA003	E27	1x75W max	Ø500 x 440



IP65

Codice Code		Potenza Wattage	Dimensioni mm Dimensions mm
T.809-50	E27	1x75W max	Ø500 x 250

Finiture Finishes



Bianco White

Accessori Accessories



MT.808
Controcassa per fissaggio solo per T.809-50
Outercasing for fixing only for T.809-50



PEDRO



Paletto componibile per esterno, con attacco E27 che consente di montare lampadina LED.
Il prodotto si compone scegliendo l'altezza del palo (tre misure disponibili), il diametro del diffusore (da 200mm a 300mm, con apposita griffa) e la sua finitura (disponibile in versione bianco latte, cristallo trasparente, fumè e cristallo con la cupola nera per un abbagliamento controllato).
Prodotto adattabile per pali standard con diametro 60mm.
Disponibili giunti certificati IP68 per la realizzazione delle connessioni elettriche, sicure, durevoli e con barriera anticondensa.

Outdoor modular bollard with E27 lamp holder that allows mounting the LED lamp. The luminaire can be composed choosing the height of the pole (three sizes), the size of the diffuser (from 200mm to 300mm diameter, with its fastener and lamp holder) and its finish (available in pure white, in crystal transparent, smoky grey transparent and crystal with black calotte for an antiglare effect).
Luminaire that can be mounted on standard pole with 60mm diameter.
IP68 linear connectors for moisture protection and anticondensation linear joints are available.



Diffusore in metacrilato con attacco a baionetta e griffa in materiale termoplastico con partalampada con attacco E27.

Methacrylate diffuser with twist-lock fixing and thermoplastic fastener with lamp holder E27.



* Diffusore con verniciatura LCS nella parte superiore che permette il controllo del flusso luminoso verso il basso. Ideale per migliorare le prestazioni ed avere un riguardo all'inquinamento luminoso.

Diffuser with LCS painting in the upper part which allows control of the luminous flux downwards. Ideal for improving performance and having regard to light pollution.

PEDRO



IP44 IK08

Codice Code		Potenza Wattage	Dimensioni mm Dimensions mm
PED001XX	E27	1x75W max	Ø200
* **PED002XX**	E27	1x75W max	Ø250
* **PED003XX**	E27	1x75W max	Ø300

+



Codice Code	Finitura Finishing	Dimensioni mm Dimensions mm
2900-80	nero black	Ø60 x 800
2900-120	nero black	Ø60 x 1200
2900-180	nero black	Ø60 x 1800

+



Codice Code	Finitura Finishing	Dimensioni mm Dimensions mm
PED100	nero black	Ø67 x 117

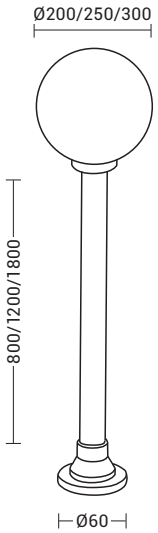

Finiture Finishes



RIF *

solo per i codici: only for codes:

PED002
PED003



BL



CRI



FU

Accessori Accessories



connessione IP68
IP68 connection

p.897

834 SOON
840 NAP

il SOLARE



SOON



Lampada portatile a ricarica solare, da terra e da tavolo, ideale per creare un ambiente di benessere e illuminare le serate estive. Con Soon puoi avere l'atmosfera giusta per un aperitivo o una cena tra amici, grazie alla luce morbida e alla sua versatilità.

Portable solar charging floor and table lamp, ideal for creating a well-being environment and illuminating summer evenings. With Soon you can create the right atmosphere for a cocktail or a dinner with friends, thanks to the soft light emission and its versatility.

Si caratterizza per la fonte luminosa LED con pannelli solari in policristallino integrati, ricaricabili con cavo USB o con luce solare diretta. L'intensità della luce è regolabile con accensione e spegnimento manuale o tramite sensore crepuscolare, per ben 12 ore di luce a piena ricarica.
Design moderno e curato nei minimi dettagli e una struttura in pressofusione di alluminio verniciato con trattamento per uso esterno. Possibilità di installazione anche a parete tramite un apposito gancio richiudibile.

It is characterized by the LED light source with integrated polycrystalline solar panels, rechargeable with a USB cable or direct sunlight. The light intensity is adjustable with manual switching or with twilight sensor for 12 hours of light on a full charge.
Modern design with attention to the smallest details and a painted die-cast aluminum structure with treatment for outdoor places. It can be installed also on the wall thanks to the special resealable hook.

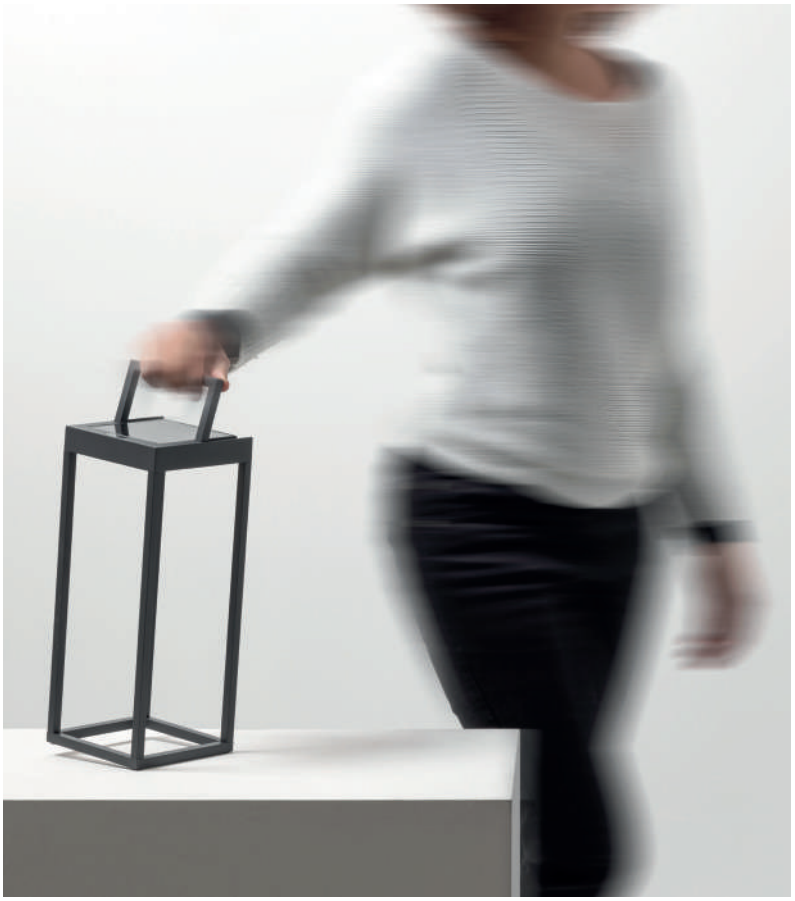



gancio richiudibile
folding wall kit

Con Soon porti la luce dove vuoi tu: sul tavolo in appoggio, a terra, oppure a parete con apposito gancio richiudibile e maniglia a scomparsa che ne caratterizza l'estetica dalle linee pulite. Non servono punti luce nè prese di corrente.
Il romanticismo della lanterna incontra l'anima tecnologica a LED. Una luce d'atmosfera simile a quella di una candela, per illuminare ambienti dagli stili più vari e creare effetti scenografici esclusivi.
Disponibile in due differenti altezze, color antracite.

With Soon you bring the light wherever you want: on the table, on the floor, or on the wall with a special foldable hook and retractable handle which characterizes its aesthetics with clean lines. No light points are needed.
The romanticism of the lantern meets the technological soul of LED. An atmospheric light like a candle, to illuminate environments of various styles and create exclusive scenographic effects.
Available in two different heights, anthracite finish.

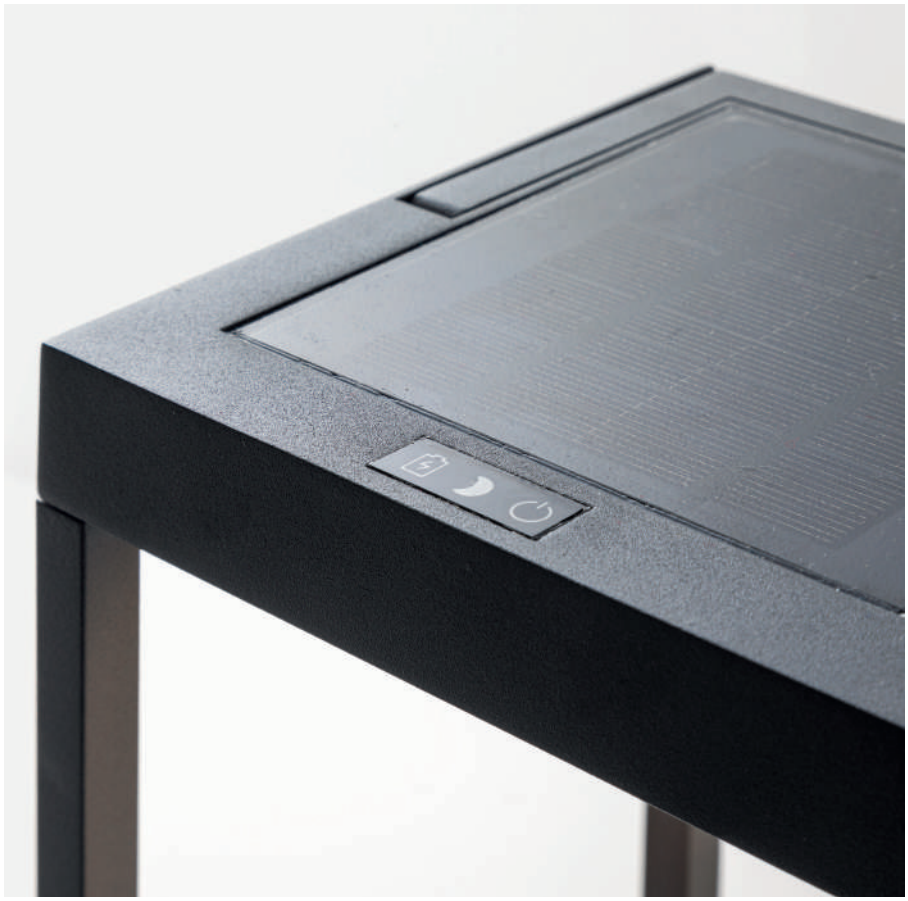

Pratico display touch dotato di tasto per accensione/spegnimento manuale, utile in caso di inutilizzo prolungato per non usurare la batteria e rendere più longevo il prodotto. Quando il prodotto è acceso permette inoltre di regolare l'intensità della luce desiderata.
Tasto di attivazione del sensore crepuscolare per accensione e spegnimento automatico in base alla luce ambientale (soglia di 50 lux).
Simbolo di ricarica (rosso in carica, verde ricarica completata).

Practical touch display with on/off switch, useful to make the product last longer and not to wear out the battery in case of prolonged inactivity. When the product is on it also allows to adjust light intensity.
Twilight sensor switch for automatic switching on and off according to ambient light (50 lux limit).
Charging symbol (Red:charging. Green:charging completed).



Stato ricarica
Recharge state

Sensore crepuscolare
Twilight sensor

ON/OFF dimmer touch
ON/OFF dimmer touch



Due modalità di ricarica: esposta a pieno sole tramite pannello solare integrato o con cavo USB ad attacco magnetico.
Tempo di ricarica con pannello solare: 10 ore.
Tempo di ricarica con cavo USB: 6/7 ore
Durata della batteria a piena ricarica: 12 ore.

Two ways of charging: exposed to full sunlight by integrated solar panel or with USB cable with magnetic connection.
Charging time with solar panel: 10 hours.
Charging time with USB cable: 6/7 hours
Battery life at maximum power: 12 hours.



SOON

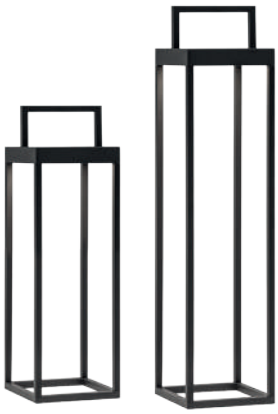

USB (5V - 1A) | LED | CRI≥80 | IP54

Codice Code	CCT	Flusso lm Flux lm	Potenza Wattage	Ricarica solare Solar recharge	Ricarica USB Recharge USB	Durata Life	Dimensioni mm Dimensions mm
SOO001AN	3000K	195	2,2W	10 h	6/7 h	12 h	140 x 140 x 325
SOO002AN	3000K	195	2,2W	10 h	6/7 h	12 h	140 x 140 x 525

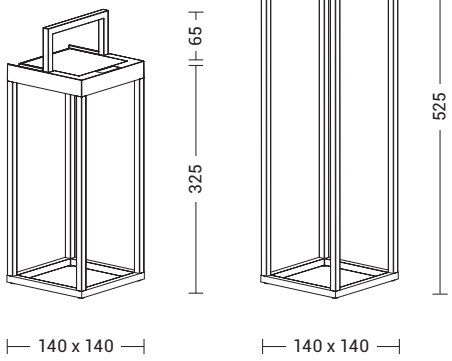



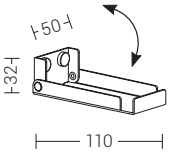

Gancio per attacco a parete incluso
Hook for wall installation included

Tutti i valori riportati sono il risultato di test effettuati in condizioni atmosferiche idonee, con l'esposizione del prodotto alla piena luce solare e in piena carica.
All the values are the result of tests carried out in suitable atmospheric conditions, with the product exposed to full sunlight in full charge.

Accessori Accessories



Codice Code	
BATT.SOON	1*3600mAh

Batteria sostitutiva al litio
Replacement lithium battery

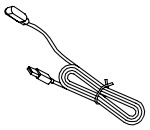

Codice Code	Dimensioni mm Dimensions mm
USBMAGNETIC	L 1,2 mt

cavo per ricarica USB
USB recharge cable

Finiture Finishes



Antracite Anthracite



NAP





NAP è dotato di un sensore crepuscolare con “luce intelligente” .
Il sensore si attiva in modo automatico al variare della luce esterna (soglia 50 lux) con luminosità in modalità luce micro (luminosità al 20%) con 36 lm per per le prime due ore.
Nelle successive tre ore si attiva in modalità luce piena alla massima potenza (luminosità al 100%) con 185 lm.
Dopo la quinta ora la luminosità cala gradatamente di intensità fino a spegnersi in funzione della carica della batteria.
Tasto on/off utile in caso di inutilizzo prolungato per non usurare la batteria e rendere più longevo il prodotto.

NAP is equipped with a twilight sensor with “smart light"
The sensor is automatically activated when the external light changes (50 lux limit) with micro light mode (20% power) with 36 lm for the first two hours.
In the next three hours it works in full light mode (100% power) with 185 lm.
After five hours the intensity gradually lowers until the product turns off, depending on the battery charge.
On/off switch useful in case of prolonged inactivity not to wear out the battery and make the product last longer.

Modalità di ricarica: esposta a pieno sole tramite pannello solare integrato.
Tempo di ricarica con pannello solare: 7 ore.
Durata della batteria a piena ricarica: 3 ore (con luminosità al 100%), 20 ore (con luminosità al 20%)

Charging mode: exposed to full sunlight by integrated solar panel
Charging time with solar panel: 7 hours.
Battery life at full charge: 3 hours (100% power), 20 hours (20% power)



NAP



LED | CRI≥80 | IP54

Codice Code	CCT	Flusso lm Flux lm	Potenza Wattage	Ricarica solare Solar recharge	Durata Life	Dimensioni mm Dimensions mm
NAP002AN	3000K	185	2,2W	5/7 h	3 h (100%) - 20 h (15%)	Ø200 x 187 x 30 mm

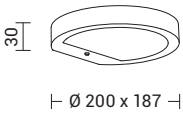



LED | CRI≥80 | IP54

Codice Code	CCT	Flusso lm Flux lm	Potenza Wattage	Ricarica solare Solar recharge	Durata Life	Dimensioni mm Dimensions mm
NAP001AN	3000K	185	2,2W	5/7 h	3 h (100%) - 20 h (15%)	Ø200 x 650 mm

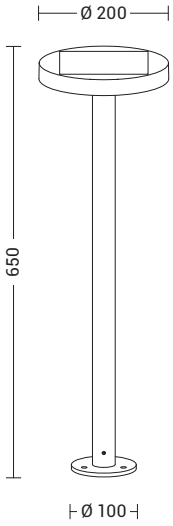

Fissaggio antifurto su un plinto in cemento con tirafondi o viti idonee.

Anti-theft fixing on a concrete plinth with anchor bolts or suitable screws.

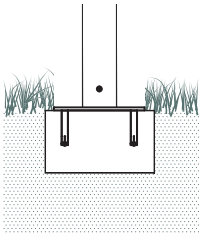

Fissaggio sul terreno con picchetto per una massima flessibilità di utilizzo.

Fixing on the ground with a spike for maximum flexibility of use.

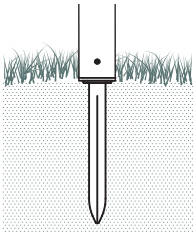

Tutti i valori riportati sono il risultato di test effettuati in condizioni atmosferiche idonee, con l'esposizione del prodotto alla piena luce solare e in piena carica.
All the values are the result of tests carried out in suitable atmospheric conditions, with the product exposed to full sunlight in full charge.

Accessori Accessories



Codice Code	
BATT.NAP001	1*1900mAh

Batteria sostitutiva al litio per NAP001
Replacement lithium battery for NAP001



Codice Code	
BATT.INE-NAP2	1*2200mAh

Batteria sostitutiva al litio per NAP002
Replacement lithium battery for NAP002

Finiture Finishes



Antracite Anthracite

846 SIESTA
854 INEMURI
866 PIC-NIC
872 VOICE

PORTATILI
PORTABLE



SIESTA





Lampada da tavolo a LED, portatile e ricaricabile. Ideale per ambienti outdoor, si presta ottimamente anche per utilizzo in interno. Grazie all'emissione di luce confortevole e modulabile, è perfetta per il tavolo da pranzo o l'angolo conversazione, in ambiente domestico ma anche nel mondo della ristorazione.
Struttura in pressofusione di alluminio verniciato a polvere con pretrattamento per uso da esterno (IP54).

Luce modulabile tramite dimmer touch e ricarica tramite cavo USB-C ad aggancio magnetico posto sulla base della lampada: bianco per la versione bianca, nero per le varianti colorate. La batteria ha una durata di 9 ore, con avviso di batteria scarica.

È possibile selezionare la temperatura colore con un semplice gesto: con un tocco la lampada si accende a 2700K, il secondo tocco cambia a 3000K, al terzo tocco la lampada si spegne.
Disponibile in dieci varianti di colore: bianco, nero, corten, blu, Tiffany, verde bosco, pearl beige, grigio, rosso e oro.



LED table lamp, portable and rechargeable, ideal for outdoor but also for indoor applications. Thanks to its comfortable and variable lighting emission, it is perfect for the dining tables or your conversation places, in domestic but also in catering locations.
Body in powder coated die-cast aluminium with pretreatment finishing for outdoor places (IP54).

Light intensity adjustable via touch dimmer and charging by USB-C cable with magnetic hook placed on the base of the lamp: white for the white version, black for the colored variants.
The battery life 9 hours, with low battery warning.

It is possible to select the gradations with a simple gesture: with a touch the lamp turns on at 2700K, the second touch changes to 3000K, the lamp turns off at the third touch. Available in ten finishes: white, black, corten, blue, Tiffany, green wook, pearl peige, frey, red, gold.













SIESTA





new

USB-C (5V - 1A) | LED | CRI≥85 | IP54

Codice Code	CCT	Flusso lm Flux lm	Potenza Wattage	Ricarica Recharge	Durata Life	Dimensioni mm Dimensions mm
SIE003XX	2700K-3000K	200	2,2W	6 h	9 h	105 x 105 x 370

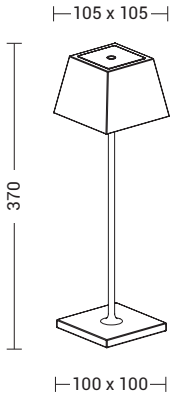

Accessori Accessories



Codice Code	
MT.BATTERIA	18650/2200mAH*2

Batteria sostitutiva al litio
Replacement lithium battery

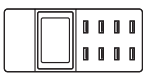

Codice Code	Dimensioni mm Dimensions mm
MT.8USB	135 x 60 x 35

Caricatore multipresa USB (8xUSB)
Multi-socket USB charger (8xUSB)

Finiture Finishes



B N CO BLU AZ VB T GR R OR



Lampada LED da tavolo, a parete e a sospensione, portatile e senza fili, ricaricabile tramitite USB-C.

Ceiling, pendant and table LED lamp, portable and wireless, rechargeable by USB-C.

INEMURI




ARROQUEÑO
44.8% Vol.
70cl
Mezcal
Los Siete Misterios
Mezcal Ancestral Joven 100% Agave
ARROQUEÑO
TEMPORARY
The New Together



Una bottiglia che conserva un ricordo importante si trasforma in una lampada speciale creando un'atmosfera unica. Il tappo in silicone bianco di forma conica si adatta a diversi colli di bottiglia.

A bottle that preserves an important memory turns into a special lamp creating a unique atmosphere. The conical white silicone cap adapts to different bottlenecks.



Ideale nel mondo della ristorazione e hotellerie, grazie all'emissione di luce confortevole e modulabile è ottimale anche in ambiente domestico per illuminare il tavolo da pranzo e la postazione smart working. Funge da luce da lettura ai lati del letto o illumina il dehors estivo, un angolo relax della terrazza o dovunque non è previsto un punto luce o una presa di corrente.

Ideal in the world of catering and hotels, thanks to its comfortable and dimmable light it is also suitable at home for the dining table and the smart working station. It works as a reading light on the sides of the bed, or it can light up summer dehors, a relaxing corner of the terrace or wherever there's no light point or power outlet.





Portatile, senza fili, ti segue ovunque tu voglia andare. Si ricarica tramite cavo USB-C per 12 ore ininterrotte di luce.
Intensità della luce modulabile tramite touch dimmer.

Portable and wireless, it follows you wherever you want to go. Rechargeable by USB-C cable for 12 hours of continuous light.
Light intensity adjustable via touch dimmer.





Inemuri si veste di ben sei colorazioni: bianco, antracite, verde, blu, oro (verniciatura con effetto satinato) e la versione cipria, un colore creato ad hoc per Rossini illuminazione.

Inemuri is enriched by six colours: white, anthracite, pale green, distant blue, gold version (varnished with satinated effect) and in powder pink, an ad hoc colour created especially for Rossini Illuminazione.









Nella versione a parete e a sospensione il diffusore ha un aggancio magnetico che si innesta sulla struttura con una semplice pressione.
La versione a sospensione si adatta facilmente a qualsiasi contesto: basta avvolgere il cavo in alluminio intorno ad un sostegno, sia esso un ramo, una trave o un gancio a soffitto o a parete.

In the wall and suspended version the diffuser has a magnetic joint that fixes to the structure with a soft pressure.
The suspended version easily adapts to any context: you can wind up the steele cable around a support, be it a branch, a beam or a ceiling or wall hook.









USB-C (5V - 1A) | LED | CRI≥85 | IP54

Codice Code	CCT	Flusso lm Flux lm	Potenza Wattage	Ricarica Recharge	Durata Life	Dimensioni mm Dimensions mm
INE001XX	2700K	200	2,2W	5-7h	12h	Ø120 x 295

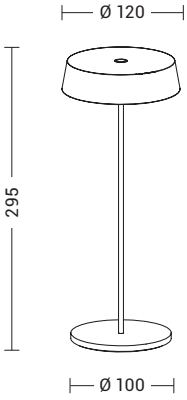



new

USB-C (5V - 1A) | LED | CRI≥85 | IP54

Codice Code	CCT	Flusso lm Flux lm	Potenza Wattage	Ricarica Recharge	Durata Life	Dimensioni mm Dimensions mm
INE004XX	2700K	200	2,2W	5-7h	12h	Ø120 x 100

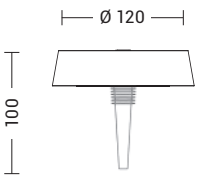

INEMURI



USB-C (5V - 1A) | LED | CRI≥85 | IP54

Codice Code	CCT	Flusso lm Flux lm	Potenza Wattage	Ricarica Recharge	Durata Life	Dimensioni mm Dimensions mm
INE003XX	2700K	200	2,2W	5-7h	12h	205 x 185

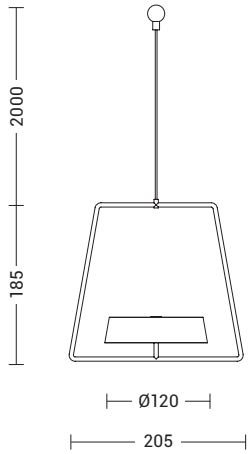



USB-C (5V - 1A) | LED | CRI≥85 | IP54

Codice Code	CCT	Flusso lm Flux lm	Potenza Wattage	Ricarica Recharge	Durata Life	Dimensioni mm Dimensions mm
INE002XX	2700K	200	2,2W	5-7h	12h	120 x 119 x 142

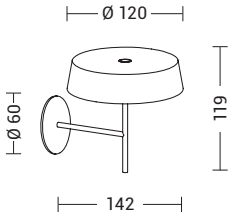

Accessori Accessories

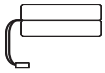

Codice Code	
BATT.INE-NAP2	1*2200mAh

Batteria sostitutiva al litio
Replacement lithium battery

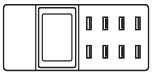

Codice Code	Dimensioni mm Dimensions mm
MT.8USB	135 x 60 x 35

Caricatore multipresa USB (8xUSB)
Multi-socket USB charger (8xUSB)

Finiture Finishes



B



AN

per tutti i codici
for all codes



CI
NCS 2010-Y70R



BLU
RAL 5023



V
RAL 6021



OR

solo per il codice:
only for code:

INE001



PIC-NIC





Lampada da tavolo a LED, portatile e ricaricabile, ideale per illuminare terrazze e giardini, ma perché no, anche per rallegrare il tuo pic-nic al parco.
Una lampada senza fili, che ti segue ovunque tu voglia andare.
Struttura in pressofusione di alluminio verniciato con pretrattamento per uso da esterno (IP54). Accensione con interruttore touch dimmer e ricarica a contatto tramite l'apposita base, durata della batteria 12 ore.
Disponibile in tre colori (bianco, antracite e corten) e in tre altezze.

LED table lamp, portable and rechargeable, ideal for illuminating patios and gardens, but why not, also to brighten up your picnic in the park.
A wireless lamp that follows you wherever you want to go. Painted die-cast aluminum frame with pre-treatment for outdoor use (IP54). Turned on with touch dimmer switch and contact charging via the touch base, battery life 12 hours.
Available in three colors (white, anthracite and corten) and three heights.







Possibilità di installazione a sospensione tramite cavo e corda in finitura ecrù (5 mt) e a parete tramite gancio da ordinare come accessorio.

Possibility of suspension installation via cable and cord in ecru finish (5 mt) and wall installation via hook to be ordered as an accessory.



PIC-NIC



LED | CRI≥85 | IP54

Codice Code	CCT	Flusso lm Flux lm	Potenza Wattage	Ricarica Recharge	Durata Life	Dimensioni mm Dimensions mm
PIN003XX	2700K	200	2,2W	6-8 h	12 h	100 x 100 x 430
PIN001XX	2700K	200	2,2W	6-8 h	12 h	140 x 140 x 470
PIN002XX	2700K	200	2,2W	6-8 h	12 h	140 x 140 x 670

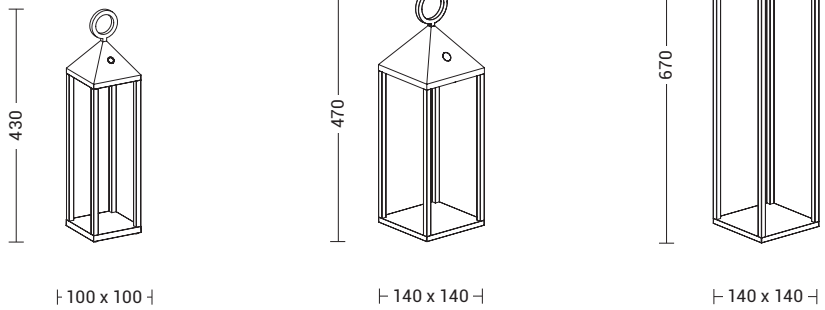

Accessori Accessories

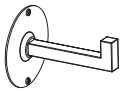

Codice Code	Finitura Finishing	Dimensioni mm Dimensions mm
PIN011B	bianco white	Ø 80 x 99
PIN011AN	antracite anthracite	Ø 80 x 99

Attacco a parete
Wall Kit



Codice Code	
MT.BATTERIA	18650/2200mAH*2

Batteria sostitutiva al litio
Replacement lithium battery

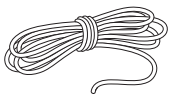

Codice Code	Finitura Finishing	Dimensioni mm Dimensions mm
PIN010	écru	L. 5000

Corda per sospensione
Suspension rope

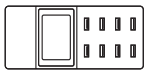

Codice Code	Dimensioni mm Dimensions mm
MT.8USB	135 x 60 x 35

Caricatore multipresa USB (8xUSB)
Multi-socket USB charger (8xUSB)



Codice Code	Finitura Finishing	Dimensioni mm Dimensions mm
PIN012AN	antracite anthracite	L. 2080

Cavo sospensione
Suspension cable

Finiture Finishes



B **AN** **CO**

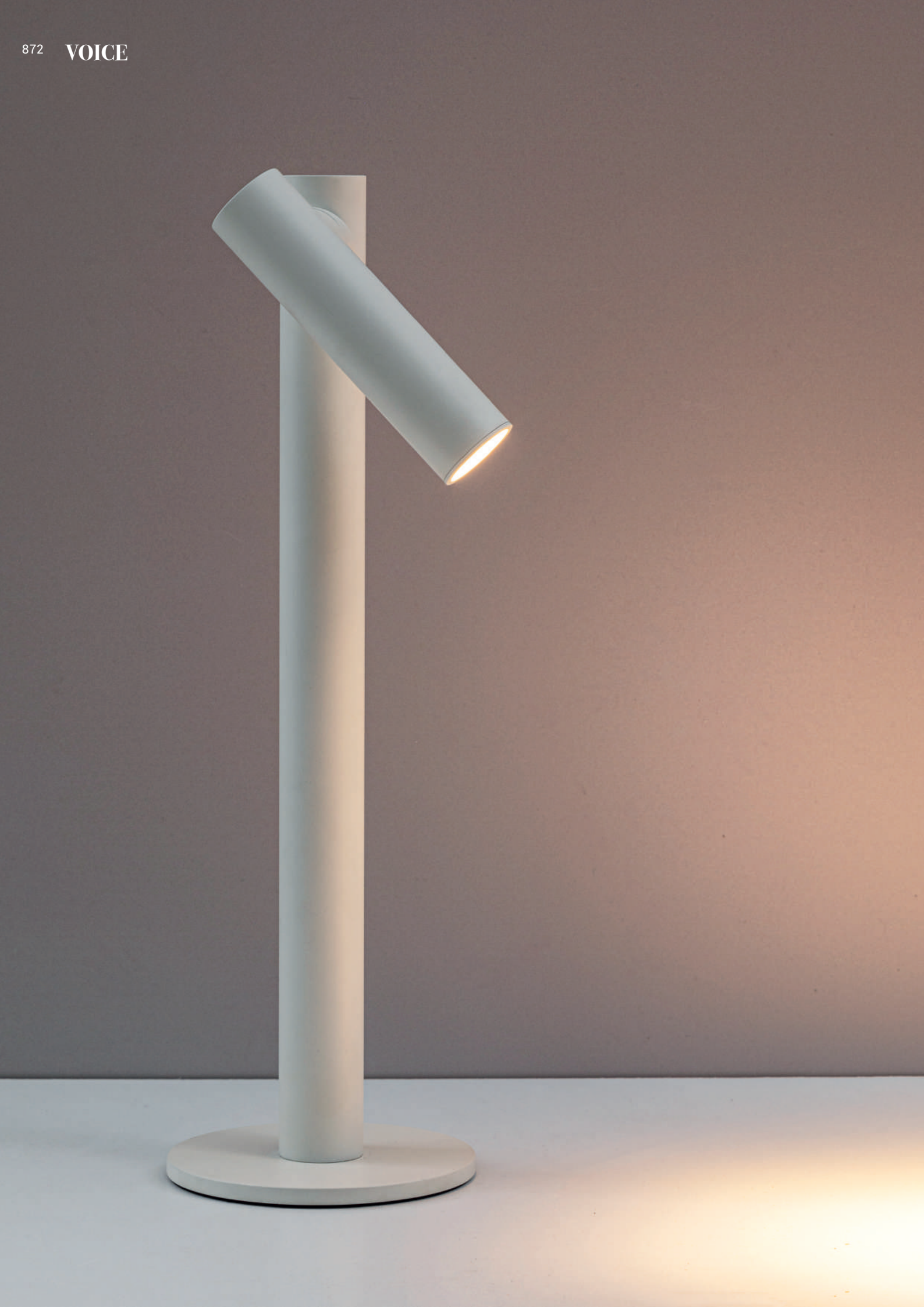

VOICE



Lampada da tavolo a LED portatile e ricaricabile. Struttura in pressofusione di alluminio verniciato a polvere con pretrattamento per uso da esterno (IP54) ideale per ambienti outdoor, si presta ottimamente anche per utilizzo in interno come lampada da comodino, per lo studio o nella zona smart working.
Il corpo lampada ha un aggancio magnetico che ne permette la rotazione di 360° concentrando la luce in base alle esigenze.
Accensione con interruttore touch dimmer e ricarica a contatto tramite l'apposita base per 12 ore di luce ininterrotte.





LED table lamp portable and rechargeable. Structure in powder coated die-cast aluminium with pretreatment finishing for outdoor places (IP54) ideal for outdoor but also for indoor applications, above the night table, in the office or in the smart working area.
The lamp body has a magnetic coupling that allows a rotation of 360°, concentrating the light as needed.
Turned on with touch dimmer switch and contact charging via the touch base, battery life 12 hours.



Il design funzionale e moderno rende Voice una lampada 2 in 1: lampada da tavolo con la possibilità di orientare il fascio di luce dove serve e torcia rimovibile grazie all'aggancio calamitato.

The functional and modern design makes Voice a lamp 2 in 1: table lamp with the ability to orient the beam of light where you need and removable torch thanks to the magnetic hook.



VOICE

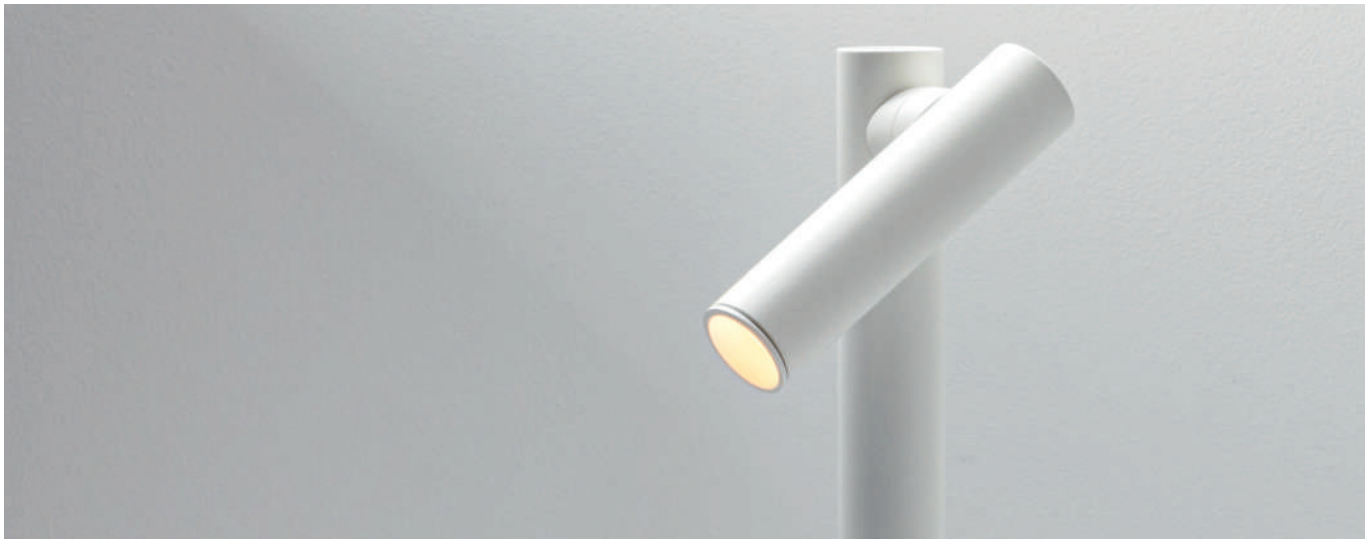



	Codice Code	CCT	Flusso lm Flux lm	Potenza Wattage	Ricarica Recharge	Durata Life	Dimensioni mm Dimensions mm
new	**VOI101B**	2700K	200	2,2W	6 h	12 h	Ø110 x 355

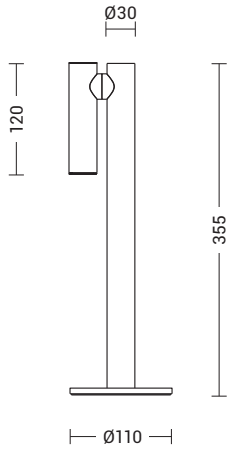

Accessori Accessories



Codice Code	
BATT.VOICE	18650/2200mAH*2

Batteria sostitutiva al litio
Replacement lithium battery

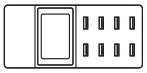

Codice Code	Dimensioni mm Dimensions mm
MT.8USB	135 x 60 x 35

Caricatore multipresa USB (8xUSB)
Multi-socket USB charger (8xUSB)

Finiture Finishes



Bianco White

880 ALIMENTATORI LED / LED DRIVERS
883 TRASFORMATORI/TRANSFORMER
884 COB LED
885 LAMPADINE/BULBS
896 CASSAFORMA/FORMWORK
897 CONNETTORI/CONNECTION
898 PARALUMI/LAMPSHADES
899 DIFFUSORI/DIFFUSERS
900 VARIATORI/DIMMER
900 CARICATORI USB/USB CHARGER
900 ACCESSORI ELETTRICI/ELETTRONICAL ACCESSORIES

ACCESSORI
ACCESSORIES

ALIMENTATORI LED LED DRIVERS ON/OFF



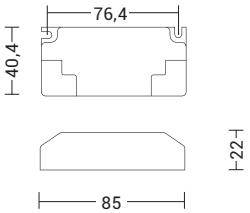

Codice Code	IP20
TS.KOM07	220/240V - 50/60Hz - 10W - 700mA

Alimentatore indipendente per uso interno. Protetto in classe II contro le scosse elettriche per contatti diretti e indiretti. Fornito di coprimorsetto e serracavo.

Independent driver for indoor use. Class II protection against electric shock for direct and indirect contact. Supplied with terminal cover and cable retainer.



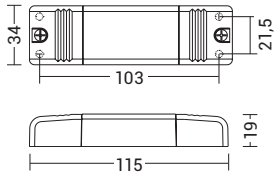

Codice Code	IP20
TS.407	100/240V - 50/60Hz - 12W - 700mA

Alimentatore indipendente per uso interno. Protetto in classe II contro le scosse elettriche per contatti diretti e indiretti. Fornito di coprimorsetto e serracavo.

Independent driver for indoor use. Class II protection against electric shock for direct and indirect contact. Supplied with terminal cover and cable retainer.



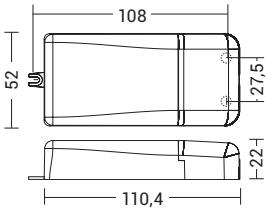

Codice Code	IP20
TS.406	100/240V - 50/60Hz - 15W - 350mA

Alimentatore indipendente per uso interno. Protetto in classe II contro le scosse elettriche per contatti diretti e indiretti. Fornito di coprimorsetto e serracavo.

Independent driver for indoor use. Class II protection against electric shock for direct and indirect contact. Supplied with terminal cover and cable retainer.



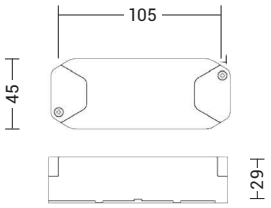

Codice Code	IP20
TS.KOM18	220/240V - 50/60Hz - 20W - 500mA

Alimentatore indipendente per uso interno. Protetto in classe II contro le scosse elettriche per contatti diretti e indiretti.

Independent driver for indoor use. Class II protection against electric shock for direct and indirect contact.



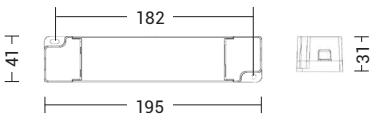

Codice Code	IP20
TS.KOM33	220/240V - 50/60Hz - 38W - 900mA

Alimentatore indipendente per uso interno. Protetto in classe II contro le scosse elettriche per contatti diretti e indiretti.

Independent driver for indoor use. Class II protection against electric shock for direct and indirect contact.



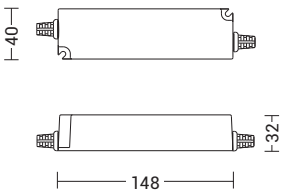

Codice Code	IP67
TS.807	220/240V - 50/60Hz - 25W - 48V

Alimentatore con uscita in tensione continua 48V per uso esterno. Protetto in classe II contro le scosse elettriche per contatti diretti e indiretti.

Driver with 48V direct voltage for outdoor use. Class II protection against electric shock for direct and indirect contact.

ALIMENTATORI LED LED DRIVERS
TAGLIO DI FASE PHASE-CUT



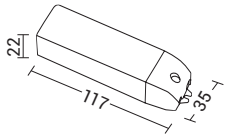

Codice Code	IP20 Phase-cut
TS.450	220/240V - 50/60Hz HALO 20W - 105W/LED 3 - 55W - 12V IGBT-TRIAC

Trasformatore elettronico indipendente dimmerabile per lampade alogene e lampade a LED a 12Vac. Protezione contro cortocircuito e sovraccarico con ripristino automatico. LAMPADINE A LED MAX 3. Compatibile con sistemi dimming IGBT.

Electronical transformer independent and dimmable for halogen and 12Vac LED lamps. Short circuit protection with automatic restart, thermal and overload protection. MAX 3 LED LAMPS. Compatible with IGBT dimming system.



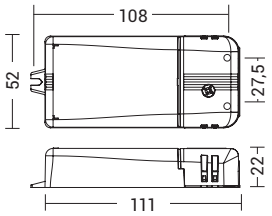

Codice Code	IP20 Phase-cut
TS.KOM071618DIM	220/240V - 50/60Hz 12W - 250mA/20W - 900mA multipower IGBT-TRIAC

Alimentatore per LED multipotenza con dimmer a "taglio di fase" IGBT e TRIAC, fornito di dip-switch per la selezione della corrente in uscita. Indipendente, PFC attivo, ripple free.

Multipower LED dimmable driver, phase cut IGBT and TRIAC, supplied with dip-switch for the selection of the output current. Indepentent, active PFC, ripple free.



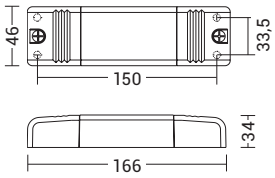

Codice Code	IP20 Phase-cut
TS.809	220/240V - 50/60Hz 7W - 150mA/24W - 500mA multipower IGBT-TRIAC e PUSH

Alimentatore per LED multipotenza con dimmer a "taglio di fase" IGBT, TRIAC e PUSH, fornito di dip-switch per la selezione multipla della corrente in uscita. Indipendente, PFC attivo, ripple free.

Multipower LED dimmable driver, phase cut IGBT, TRIAC and PUSH, supplied with dip-switch for the selection of the output current. Indepentent, active PFC, ripple free.

ALIMENTATORI LED LED DRIVERS
DIMMER 0-10V



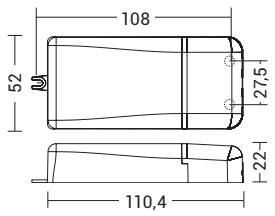

Codice Code	IP20
TS.606	220/240V - 50/60Hz 15W - 350mA/20W - 900mA multipower 0-10V e PUSH

Alimentatore per LED multipotenza dimmerabile 0-10V e PUSH, fornito di dip-switch per la selezione della corrente in uscita.Indipendente, per uso interno.

Multipower LED dimmable driver, 0-10V and PUSH, supplied with dip-switch for the selection of the output current. Indepentent for indoor use.

ALIMENTATORI LED LED DRIVERS DALI



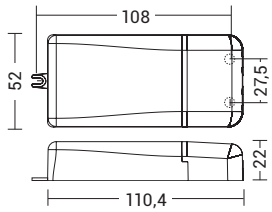

Codice Code	IP20 DALI
TS.605	220-240V-50/60Hz 10W-250mA / 20W-700mA multipower DALI

Alimentatore Dali multipotenza fornito di dip-switch per la selezione multipla della corrente in uscita. Alimentatore indipendente, per uso interno. Protetto in classe II contro le scosse elettriche per contatti diretti e indiretti.

Multipower Dali driver with dip-switch for multiple selection of the output current. Independent driver for indoor use. Class II protection against electric shock for direct and indirect contact.



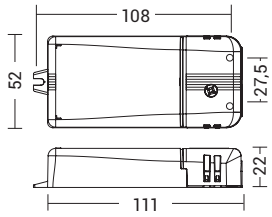

Codice Code	IP20 DALI DALI 2
TS.KOM07DA	220-240V-50/60Hz 12W-250mA/20W-700mA, multipower DALI e DALI2

Alimentatore per LED multipotenza dimmerabile DALI e DALI2, fornito di dip-switch per la selezione multipla della corrente in uscita. Indipendente, PFC attivo, ripple free.

Multipower LED dimmable driver, DALI and DALI 2, with dip-switch for multiple selection of the output current. Indepentent, active PFC, ripple free.



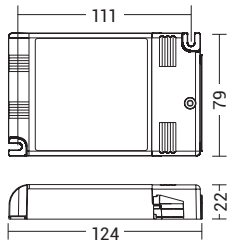

Codice Code	IP20 Phase-cut DALI DALI 2
TS.KOM161833DA	220-240V-50/60Hz 19W-350mA/50W-1200mA, multipower DALI/DALI2, PUSH e 0/1-10V

Alimentatore per LED multipotenza dimmerabile DALI/DALI2, PUSH e 0/1-10V. Fornito di dip-switch per la selezione della corrente in uscita. Indipendente, PFC attivo, ripple free.

Multipower LED dimmable driver DALI/DALI2, PUSH and 0/1-10V. Indepentent, active PFC, ripple free. With dip-switch for multiple selection for the output current.



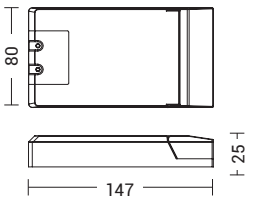

Codice Code	IP20 DALI
TS.701	220-240V-50/60Hz 36.4W-700mA/ 44.1W-1050mA multipower DALI e PUSH

Alimentatore multipotenza dimmerabile DALI e PUSH, fornito di dip-switch per la selezione della corrente in uscita.

Multipower LED dimmable driver DALI and PUSH, with dipswitch for the selection of the output current.



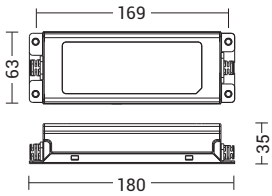

Codice Code	IP67 DALI
TS.804	220-240V 50/60Hz 75W 24V IP67 dimmerabile DALI

Alimentatore con uscita in tensione continua 24V,dimmerabile DALI, per uso esterno.

Driver with 24V direct voltage, dimmable DALI for outdoor use.

ALIMENTATORI LED LED DRIVERS RGB





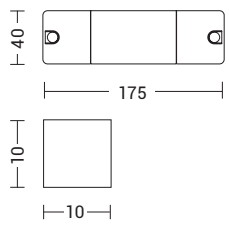

Codice Code	IP20 RGB
TS.412	Kit centralina 4 canali + dip-switch driver 75W 1.6A 48v Control kit 4 channels + dip-switch driver 75W 1.6A 48v

Dispositivo 3 canali per gestire da 1 a 12 LED per canale, con ingresso per ricevitore IR o pulsante N/A. Corrente selezionabile 220-350-500 mA.

3 channel device to manage from 1 to 12 LED per channel, with input for IR receiver or N/O button. Current selection 220-350-500mA.

ALIMENTATORI LED LED DRIVERS
SOS



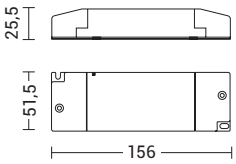

Codice Code	
TS.607	Kit emergenza 220-240V~ 50/60HZ - 7,2V/1,6m Ah. Emergency Kit 220-240V~ 50/60HZ - 7,2V/1,6m Ah.

Kit d'emergenza con LED di carica e filo di 700 mm. Tempo di ricarica 24h, durata emergenza 3h.

EmergencyKit with charge LED and 700mm wire. Charge Time 24h, emergency duration 3 hours.



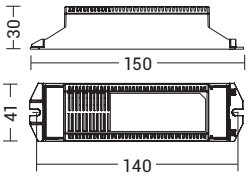

Codice Code	
TS.609	Kit emergenza per lampade LED GU10 Emergency Kit for LED GU10 lamps

Kit d'emergenza con LED di carica e filo di 350 mm.
220-240V - 50/60HZ - 7,2V/4 Ah. Tempo di ricarica 24h, durata emergenza 3h.

Emergency Kit with charge LED and 350mm wire.
220-240V - 50/60HZ - 7,2V/4 Ah. Charge Time 24h, emergency duration 3 hours.

TRASFORMATORI TRANSFORMERS
230/12V



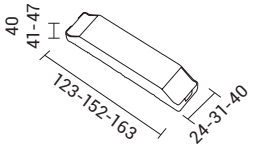

Codice Code	
TS.474-110	230/12V - 110W
TS.474-160	230/12V - 160W
TS.474-210	230/12V - 210W

Trasformatore elettronico 230/12V dimmerabile con morsetti protetti.

Dimmable electronic ballast 230/12V with protected terminal blocks.

COB LED

MODULO COB LED AD ALTA POTENZA PER FARETTI AD INCASSO, ADATTO PER SOSTITUIRE LAMPADINE DICROICHE GU10.
HIGH POWER COB LED UNIT FOR RECESSED SPOTLIGHTS, SUITABLE FOR REPLACING DICHROIC GU10 LAMPS.

Dissipatore in alluminio anodizzato, completo di cavi di alimentazione e fissacavo antistrappo.
Anodized aluminium heatsink, complete with main power cables and tear-proof cable clamp.

Disponibile KIT di emergenza (3H) da ordinare come accessorio.
Emergency KIT available (3H) to be ordered as accessory.

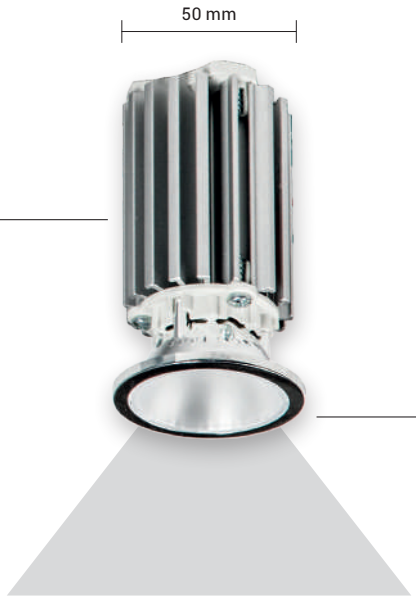

Riflettore in policarbonato, lente diffondente in PMMA satinato a copertura del riflettore, che permette una perfetta uniformità della luce.
Reflector in polycarbonate, diffusing lens in satin PMMA to cover the reflector, which allows a perfect uniformity of the light.

Disponibile in tre temperature colore da luce calda a luce neutra e due aperture di fascio per una luce d'accento o diffusa.
Available in three colours from warm light to neutral light and two light beam angle for an accent or diffused light.

CRI ≥90 per un'ottima resa cromatica (ideale anche in contesto retail).
CRI ≥ 90 for an excellent chromatic rendering (ideal also in retail context).

LED | 250mA-350mA | CRI≥90 | IP20 | SOS

Codice Code	CCT	Flusso lm Flux lm	Potenza Wattage	Dimensioni mm Dimensions mm	Ottica Optic
COB004	2700K	min.1200-max.1640	min.8,5W-max.12,3W	Ø50 x 89	35°
COB005	3000K	min.1250-max.1680	min.8,5W-max.12,3W	Ø50 x 89	35°
COB006	4000K	min.1320-max.1780	min.8,5W-max.12,3W	Ø50 x 89	35°
COB007	2700K	min.1200-max.1640	min.8,5W-max.12,3W	Ø50 x 89	55°
COB008	3000K	min.1250-max.1680	min.8,5W-max.12,3W	Ø50 x 89	55°
COB009	4000K	min.1320-max.1780	min.8,5W-max.12,3W	Ø50 x 89	55°

Necessita di alimentatori LED da ordinare come accessori (pag.703) per un diverso controllo della luce (On-Off, DALI o dimmerabile).
It requires LED drivers to be ordered as accessories (pag.703) for a different light control (On-Off, DALI or dimmable).

TS.406
TS.605
TS.606
TS.607

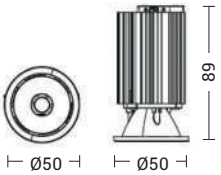

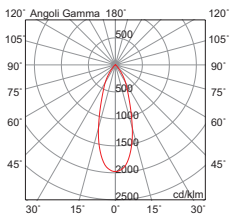

COB004 / COB005/ COB006

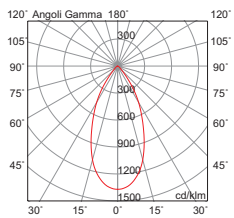

COB007 / COB008 / COB009

serie	AGAR	LUNA	PAGE	PIVOT	THERA	REDI	TOP	VIRTUAL	VIRTUAL PLASTER	WIKI
cod.	**9836 9838 AGA001**	**9833 9839**	**5302**	**5130**	**5128**	**9834 9835 RED001 RED002**	**TOP001**	**VIR001 VIR002**	**VIR003 VIR004**	**9831 WIK002**

Elenco dei prodotti compatibili con il COB LED. I codici indicati si intendono in tutte le finiture colore.
Products supporting COB LED unit. All colour finishes considered.

LAMPADINE LED BIANCHE
WHITE LED BULBS



L.283-11-1/L.282-15-C/
L.282-15-F



L.284-11-1



L.959-11-1

	Codice Code		Finitura Finishing	Watt	Volt		CCT	Flusso lm Flux lm	Dimensioni mm Dimensions mm	Fascio Beam
D	**L.283-11-1**	F	bianco white	8	230	E27	2700K	806	Ø125 x H.175	360°
D	**L.284-11-1**	F	bianco white	8	230	E27	2700K	650	Ø95 x H.138	360°
	L.282-15-C	F	bianco white	15	230	E27	2700K	2200	Ø125 x H.175	330°
	L.282-15-F	F	bianco white	15	230	E27	4000K	2300	Ø125 x H.175	330°
D	**L.959-11-1**	E	bianco white	8	230	E27	2700K	650	Ø65 x H.120	360°



L.959-12-C/L.959-16-C
L.959-18-3K/L.959-18-4K



L.927-10-3K
L.927-10-4K



L.260-9-3K
L.260-9-4K



L.266-9-3K
L.266-9-4K



L.271-9-3K
L.271-9-4K

	Codice Code		Finitura Finishing	Watt	Volt		CCT	Flusso lm Flux lm	Dimensioni mm Dimensions mm	Fascio Beam
	L.959-12-C	E	bianco white	12	230	E27	3000K	1100	Ø65 x H.120	220°
D	**L.959-16-C**	F	bianco white	16	230	E27	3000K	1520	Ø75 x H.140	220°
	L.959-18-3K	E	bianco white	18	230	E27	3000K	1900	Ø70 x H.135	220°
	L.959-18-4K	E	bianco white	18	230	E27	4000K	1980	Ø70 x H.135	220°
new	**L.927-10-3K**	F	bianco white	10	230	E27	3000K	1055	Ø60 x H.120	180°
new	**L.927-10-4K**	F	bianco white	10	230	E27	4000K	1055	Ø60 x H.120	180°
	L.260-9-3K	F	bianco white	9	230	E27	3000K	850	Ø45 x H.85	200°
	L.260-9-4K	F	bianco white	9	230	E27	4000K	850	Ø45 x H.85	200°
	L.266-9-3K	F	bianco white	9	230	E14	3000K	850	Ø45 x H.91	200°
	L.266-9-4K	F	bianco white	9	230	E14	4000K	900	Ø45 x H.91	200°
	L.271-9-3K	F	bianco white	9	230	E14	3000K	880	Ø37 x H.101	200°
	L.271-9-4K	F	bianco white	9	230	E14	4000K	900	Ø37 x H.101	200°

LAMPADINE LED AD ALTA EMISSIONE LUMINOSA
LED BULBS WITH HIGH LIGHT EMISSION



L.33-13-C



L.33-8-C

Lampadine particolarmente indicate per i diffusori in vetro: garantiscono un'emissione uniforme della luce a 360°.
Bulbs reccomended for glass diffusers: they guarantee uniform light emission at 360°.

	Codice Code		Finitura Finishing	Watt	Volt		CCT	Flusso lm Flux lm	Dimensioni mm Dimensions mm	Fascio Beam
D	**L.33-13-C**	E	bianco white	14	230	E27	3000K	1900	Ø38 x H.150	360°
D	**L.33-8-C**	E	bianco white	8,5	230	E14	3000K	950	Ø28 x H.115	360°

LAMPADINE LED TRASPARENTI
TRANSPARENT LED BULBS



L.110-15-3K
L.110-15-4K
L.110-12-3K
L.110-12-4K
L.110-8-3K
L.110-8-4K



L.111-6-3K
L.111-6-4K



L.118-6-3K
L.118-6-4K

	Codice Code		Finitura Finishing	Watt	Volt		CCT	Flusso lm Flux lm	Dimensioni mm Dimensions mm	Fascio Beam
new	**L.110-15-3K**	C	trasparente transparent	15	230	E27	3000K	2452	Ø60x H.105	360°
new	**L.110-15-4K**	C	trasparente transparent	15	230	E27	4000K	2452	Ø60x H.105	360°
new	**L.110-12-3K**	E	trasparente transparent	12	230	E27	3000K	1521	Ø60x H.105	360°
new	**L.110-12-4K**	E	trasparente transparent	12	230	E27	4000K	1521	Ø60x H.105	360°
new	**L.110-8-3K**	E	trasparente transparent	8	230	E27	3000K	1055	Ø60x H.105	360°
new	**L.110-8-4K**	E	trasparente transparent	8	230	E27	4000K	1055	Ø60x H.105	360°
new	**L.111-6-3K**	D	trasparente transparent	6	230	E14	3000K	810	Ø45x H.78	360°
new	**L.111-6-4K**	D	trasparente transparent	6	230	E14	4000K	810	Ø45x H.78	360°
new	**L.118-6-3K**	D	trasparente transparent	6	230	E14	3000K	810	Ø35x H.100	360°
new	**L.118-6-4K**	D	trasparente transparent	6	230	E14	4000K	810	Ø35x H.100	360°



L.959-10-1/L.959-15-1
L.959-15-3



L.260-10-1



L.266-10-1



L.33-13-TR-C



L.287-10-1



L.278-10-1
L.278-6-2K



L.286-4-C



L.33-8-TR-C
L.48-4



L.42-2

	Codice Code		Finitura Finishing	Watt	Volt		CCT	Flusso lm Flux lm	Dimensioni mm Dimensions mm	Fascio Beam
D	**L.959-10-1**	F	trasparente transparent	8	230	E27	2700K	800	Ø65x H.175	360°
	L.959-15-1	C	trasparente transparent	15	230	E27	2700K	2452	Ø67x H.113	330°
	L.959-15-3	C	trasparente transparent	15	230	E27	4000K	2452	Ø67x H.113	330°
D	**L.260-10-1**	F	trasparente transparent	4	230	E27	2700K	400	Ø45x H.82	360°
D	**L.266-10-1**	F	trasparente transparent	4	230	E14	2700K	400	Ø45x H.82	360°
	L.33-13-TR-C	E	trasparente transparent	14	230	E27	3000K	2350	Ø38x H.150	360°
	L.287-10-1	E	trasparente transparent	4	230	E14	2700K	400	Ø35x H.125	360°
	L.278-10-1	F	trasparente transparent	4	230	E14	2700K	400	Ø35x H.100	360°
	L.278-6-2K	D	trasparente transparent	6	230	E14	2700K	400	Ø35x H.100	360°
D	**L.286-4-C**	F	trasparente transparent	4	230	E14	3000K	470	Ø35x H.100	360°
	L.33-8-TR-C	D	trasparente transparent	8,5	230	E14	3000K	1250	Ø28x H.115	360°
	L.48-4	E	trasparente transparent	4	230	E14	2700K	470	Ø25x H.63	360°
	L.42-2	G	trasparente transparent	2	230	E14	3000K	300	Ø26x H.60	360°

LAMPADINE LED TRASPARENTI
TRANSPARENT LED BULBS



L.298-10-2K-TR



L.283-18-3K
L.283-18-4K



L.283-10-1
L.283-15-1



L.284-10-1



L.958-18-3K
L.958-18-4K

	Codice Code		Finitura Finishing	Watt	Volt		CCT	Flusso lm Flux lm	Dimensioni mm Dimensions mm	Fascio Beam
new	L.298-10-2K-TR	E	trasparente transparent	10	230	E27	2700K	1100	Ø220 x H.235	360°
new	L.283-18-3K	C	trasparente transparent	18	230	E27	3000K	3200	Ø125 x H.175	360°
new	L.283-18-4K	C	trasparente transparent	18	230	E27	4000K	3200	Ø125 x H.175	360°
	L.283-10-1	F	trasparente transparent	8	230	E27	2700K	800	Ø125 x H.175	360°
	L.283-15-1	C	trasparente transparent	15	230	E27	2700K	2452	Ø125 x H.175	360°
	L.284-10-1	F	trasparente transparent	8	230	E27	2700K	800	Ø95 x H.138	360°
new	L.958-18-3K	C	trasparente transparent	18	230	E27	3000K	3200	Ø67 x H.113	360°
new	L.958-18-4K	C	trasparente transparent	18	230	E27	4000K	3200	Ø67 x H.113	360°



L.285-10-1



L.516-6-TR

	Codice Code		Finitura Finishing	Watt	Volt		CCT	Flusso lm Flux lm	Dimensioni mm Dimensions mm	Fascio Beam
	L.285-10-1	F	trasparente transparent	8	230	E27	2700K	800	Ø64 x H.145	360°
	L.516-6-TR	F	trasparente transparent	6	230	E27	2700K	610	Ø170 x H.100	360°

LAMPADINE LED IN CERAMICA
CERAMIC LED BULBS



L.298-13-2K-OP



L.283-7-OP-2K



L.410-6-OP



L.516-6-OP

Lampadine in ceramica con effetto simil porcellana.
Ceramic bulbs with porcelain effect.

	Codice Code		Finitura Finishing	Watt	Volt		CCT	Flusso lm Flux lm	Dimensioni mm Dimensions mm	Fascio Beam
new	L.298-13-2K-OP	E	bianco white	13	230	E27	2700K	1550	Ø220 x H.227	360°
new	L.283-7-OP-2K	F	bianco white	7,2	230	E27	2700K	640	Ø125 x H.178	360°
	L.410-6-OP	F	bianco white	6	230	E27	2700K	540	Ø118 x H.130	360°
	L.516-6-OP	F	bianco white	6	230	E27	2700K	570	Ø170 x H.100	360°

LAMPADINE LED CON CUPOLA CROMATA, DORATA, RAMATA
LED BULBS WITH CHROME, GOLDE AND COPPER DOME



L.283-13-1
L.283-14-1
L.283-16-1



L.284-13-1
L.284-14-1
L.284-15-1



L.959-13-1
L.959-14-1

	Codice Code		Finitura Finishing	Watt	Volt		CCT	Flusso lm Flux lm	Dimensioni mm Dimensions mm	Fascio Beam
	L.283-13-1	E	cromo chrome	7	230	E27	2700K	806	Ø125 x H.175	180°
new	**L.283-14-1**	E	oro gold	7	230	E27	2700K	806	Ø125 x H.175	180°
new	**L.283-16-1**	E	rame copper	7	230	E27	2700K	806	Ø125 x H.175	180°
	L.284-13-1	F	cromo chrome	7	230	E27	2700K	806	Ø95 x H.135	180°
new	**L.284-14-1**	F	oro gold	7	230	E27	2700K	806	Ø95 x H.135	180°
new	**L.284-15-1**	F	rame copper	7	230	E27	2700K	806	Ø95 x H.135	180°
	L.959-13-1	F	cromo chrome	7	230	E27	2700K	806	Ø60 x H.108	180°
new	**L.959-14-1**	F	oro gold	7	230	E27	2700K	806	Ø60 x H.108	180°

LAMPADINE LED IN CRISTALLO
CRYSTAL LED BULBS



L.408-6-CRI



L.409-6-CRI

Lampadine in cristallo con sfaccettature sul vetro che ricreano particolari giochi di luce.

Crystal bulbs with facets on the glass that creat special light effects.

	Codice Code		Finitura Finishing	Watt	Volt		CCT	Flusso lm Flux lm	Dimensioni mm Dimensions mm	Fascio Beam
	L.408-6-CRI	G	trasparente transparent	6	230	E27	2700K	600	Ø90x H.163	360°
	L.409-6-CRI	G	trasparente transparent	6	230	E27	2700K	600	Ø90x H.163	360°

LAMPADINE LED VINTAGE
VINTAGE LED BULBS



L.298-10-2K-FU



L.283-5-FU



L.284-5-FU



L.285-5-FU

	Codice Code		Finitura Finishing	Watt	Volt		CCT	Flusso lm Flux lm	Dimensioni mm Dimensions mm	Fascio Beam
new	**L.298-10-2K-FU**	F	fumé smoked	8,5	230	E27	2200K	806	Ø220 x H.235	360°
	L.283-5-FU		fumé smoked	5	230	E27	2200K	280	Ø125 x H.175	360°
	L.284-5-FU		fumé smoked	5	230	E27	2200K	280	Ø95 x H.138	360°
	L.285-5-FU		fumé smoked	5	230	E27	2200K	280	Ø64 x H.145	360°

LAMPADINE LED VINTAGE
VINTAGE LED BULBS

Con COB LED a spirale per un effetto di luce gradevole e rilassante.
With spiral COB LED for a pleasant and relaxing light effect.



L.291-5



L.281-5-C



L.282-5-C



L.292-5-GOLD



L.292-5-FU

	Codice Code	Finitura Finishing	Watt	Volt		CCT	Flusso lm Flux lm	Dimensioni mm Dimensions mm	Fascio Beam
D	**L.291-5**	oro gold	5	230	E27	2000K	250	Ø200 x H.180	360°
	L.281-5-C	fumé smoked	5	230	E27	2000K	150	Ø125 x H.160	360°
	L.282-5-C	oro gold	5	230	E27	2000K	250	Ø125 x H.170	360°
D	**L.292-5-GOLD**	oro gold	5	230	E27	2000K	250	Ø165 x H.300	360°
D	**L.292-5-FU**	fumé smoked	5	230	E27	2000K	250	Ø165 x H.300	360°



L.294-5-FU



L.289-5-AM



L.289-5-FU

Lavorazione martellata sulla superficie della lampadina per un effetto altamente decorativo.
Bulb with hammered surface or a highly decorative effect.

	Codice Code	Finitura Finishing	Watt	Volt		CCT	Flusso lm Flux lm	Dimensioni mm Dimensions mm	Fascio Beam
D	**L.294-5-FU**	fumé smoked	5	230	E27	2000K	250	Ø160 x H.300	360°
D	**L.289-5-AM**	oro gold	5	230	E27	2000K	250	Ø125 x H.175	360°
D	**L.289-5-FU**	fumé smoked	5	230	E27	2000K	250	Ø125 x H.175	360°



L.298-10-2K-ORO



L.284-12-4



L.285-12-4



L.260-12-4

		Codice Code		Finitura Finishing	Watt	Volt		CCT	Flusso lm Flux lm	Dimensioni mm Dimensions mm	Fascio Beam
new	D	**L.298-10-2K-ORO**	A F G	oro gold	8,5	230	E27	2200K	806	Ø220 x H.235	360°
		L.284-12-4	A F G	oro gold	8	230	E27	2200K	280	Ø95 x H.138	360°
	D	**L.285-12-4**	A F G	oro gold	8	230	E27	2200K	710	Ø64x H.145	360°
	D	**L.260-12-4**	A G	oro gold	4	230	E27	2200K	300	Ø65 x H.120	360°

LAMPADINE LED GU10
GU10 LED BULBS



25.000h

Lampadine a lunga durata.
Le nostre lampadine sono progettate per durare fino a 25.000 ore, garantendo un'illuminazione affidabile e continua per anni. Ideali per chi desidera soluzioni durature e senza manutenzione frequente o per applicazioni che richiedono affidabilità e prestazioni prolungate.
Queste lampadine offrono efficienza energetica costante nel tempo.

Long life light bulbs.
Our bulbs are designed to last up to 25,000 hours, ensuring illumination reliable and continuous for years.
Ideal for those who want long-lasting, maintenance-free solutions or for applications that require reliability and extended performance.
These bulbs offer energy efficiency constant over time.

VETRO
GLASS

Elevata resa cromatica, dimensione compatta, due fasci di luce, alta stabilità nel tempo e pura estetica.
High colour rendering, compact size, two light beams, high stability over time and pure aesthetics.



CRI≥90

	Codice Code		Watt	Volt		CCT	Flusso lm Flux lm	Dimensioni mm Dimensions mm	Fascio Beam
new	**L.261- 6,7 -2K**	F	6,7	230	GU10	2700K	575	Ø35 x H.48	120°
new	**L.261- 6,7 -3K**	F	6,7	230	GU10	3000K	575	Ø35 x H.48	120°
new	**L.261- 6,7 -4K**	F	6,7	230	GU10	4000K	575	Ø35 x H.48	120°
new	**L.262- 6,7 -2K**	F	6,7	230	GU10	2700K	575	Ø35 x H.48	35°
new	**L.262- 6,7 -3K**	F	6,7	230	GU10	3000K	575	Ø35 x H.48	35°
new	**L.262- 6,7 -4K**	F	6,7	230	GU10	4000K	575	Ø35 x H.48	35°

CERAMICA
CERAMIC

Materiale di alta qualità che garantisce alta dissipazione.
High quality material that ensures high dissipation.



Codice Code		Watt	Volt		CCT	Flusso lm Flux lm	Dimensioni mm Dimensions mm	Fascio Beam
L.272-9-3K	E	9	230	GU10	3000K	800	Ø50 x H.57	120°
L.272-9-4K	E	9	230	GU10	4000K	857	Ø50 x H.57	120°
L.272-9-6K	E	9	230	GU10	6500K	900	Ø50 x H.57	120°

MATERIALE PLASTICO TERMO CONDUTTIVO
THERMO PLASTIC POLYMER



CRI≥85

	Codice Code		Watt	Volt		CCT	Flusso lm Flux lm	Dimensioni mm Dimensions mm	Fascio Beam
	L.263-7-DIM-B	F	7	230	GU10	2700K	450	Ø50 x H.51	36°
	L.264-7-C-DIM-B	F	7	230	GU10	3000K	530	Ø50 x H.51	36°
	L.265-7-DIM-B	F	7	230	GU10	4000K	600	Ø50 x H.51	36°



CRI≥85

	Codice Code		Watt	Volt		CCT	Flusso lm Flux lm	Dimensioni mm Dimensions mm	Fascio Beam
	L.264-7-C-DIM	F	7	230	GU10	3000K	530	Ø50 x H.51	36°
	L.264-7-F-DIM	F	7	230	GU10	4000K	567	Ø50 x H.51	36°





Codice Code		Watt	Volt		CCT	Flusso lm Flux lm	Dimensioni mm Dimensions mm	Fascio Beam
L.273-5-2K	F	5	230	GU10	2700K	335	Ø50 x H.60	38°
L.273-5-4K	F	5	230	GU10	4000K	335	Ø50 x H.90	38°
L.272-7-2K	F	7	230	GU10	2700K	450	Ø50 x H.51	120°
L.272-7-3K	F	7	230	GU10	3000K	530	Ø50 x H.51	120°
L.272-7-4K	F	7	230	GU10	4000K	600	Ø50 x H.51	120°
L.255-3-C	G	3	230	GU10	3000K	200	Ø35 x H.48	40°

LAMPADINE LED DICROICA GU5,3
DICHROIC LED BULBS GU5,3



Codice Code		Watt	Volt		CCT	Flusso lm Flux lm	Dimensioni mm Dimensions mm	Fascio Beam
L.257-7-3K	F	7	12	GU5,3	3000K	520	Ø55 x H.50	100°
L.257-7-4K	F	7	12	GU5,3	4000K	560	Ø55 x H.50	100°

LAMPADINE LED DICROICA GU4
DICHROIC LED BULBS GU4



Codice Code		Watt	Volt		CCT	Flusso lm Flux lm	Dimensioni mm Dimensions mm	Fascio Beam
L.207-LED-C	F	1,8	12	GU4	3000K	185	Ø35 x H.42	30°

LAMPADINE LED GX53
GX53 LED BULBS



CRI≥80

Codice Code		Watt	Volt		CCT	Flusso lm Flux lm	Dimensioni mm Dimensions mm	Fascio Beam
L.269-8-C	F	9	230-240	GX53	3000K	810	Ø75 x H.25	110°
L.269-8-F	F	9	230-240	GX53	4000K	830	Ø75 x H.25	110°
new D **L.269-8-2-DIM**	F	8	230-240	GX53	2700K	680	Ø74 x H.22	100°
new D **L.269-8-3-DIM**	F	8	230-240	GX53	3000K	680	Ø74 x H.22	100°
new D **L.269-8-4-DIM**	F	8	230-240	GX53	4000K	680	Ø74 x H.22	100°

LAMPADINE LED ART111
ART111 LED BULBS









Codice Code		Watt	Volt		CCT	Flusso lm Flux lm	Dimensioni mm Dimensions mm	Fascio Beam
L.202-15-C-LED	F	15	230	G53	3000K	1300	Ø110 x H.73	60°
L.202-12-C-LED	F	12	12	G53	3000K	900	Ø110 x H.65	36°
L.202-12-F-LED	F	12	12	G53	4000K	960	Ø110 x H.65	36°
L.203-12-C	F	12	230	GU10	3000K	900	Ø111 x H.65	36°
L.203-12-F	F	12	230	GU10	4000K	960	Ø111 x H.65	36°

CRI≥80

new **L.208-12-3K**	F	12	230	GU10	3000K	900	Ø111 x H.63	25°
new **L.208-12-4K**	F	12	230	GU10	4000K	900	Ø111 x H.63	25°

LAMPADINE LED G9
LED BULBS G9



Codice Code		Watt	Volt		CCT	Flusso lm Flux lm	Dimensioni mm Dimensions mm	Fascio Beam
L.275-11-1	F	4,2	230	G9	2700K	470	Ø12 x H.60	360°
L.275-11-2	F	4,2	230	G9	3000K	480	Ø12 x H.60	360°
L.275-11-3	F	4,2	230	G9	4000K	490	Ø12 x H.60	360°

LAMPADINE LED G4
LED BULBS G4



Codice Code		Watt	Volt		CCT	Flusso lm Flux lm	Dimensioni mm Dimensions mm	Fascio Beam
L.815-10-1	G	2	12	G4	2700K	170	Ø12 x H.35	300°

LAMPADINE LED R7s
LED BULBS R7s





Codice Code		Watt	Volt		CCT	Flusso lm Flux lm	Dimensioni mm Dimensions mm	Fascio Beam
L.320-10-1	F	10	230	R7s117	2700K	1100	Ø13,5 x L.118	360°
L.379-10-1	E	4	230	R7s8	2700K	450	Ø13,5 x L.78	360°
new **L.320-19-3K**	E	19	230	R7s117	3000K	2500	Ø28 x L.118	360°
new **L.320-19-4K**	E	19	230	R7s117	4000K	2500	Ø28 x L.118	360°

LAMPADINE LED REFLECTOR
LED BULBS REFLECTOR



Codice Code		Watt	Volt		CCT	Flusso lm Flux lm	Dimensioni mm Dimensions mm	Fascio Beam
L.56-4-LED-C	G	4	230	E14	2700K	330	Ø50x H.86	R50
L.57-5-LED-C	F	5	230	E27	2700K	400	Ø63x H.100	R63
L.58-7-LED-C	F	7	230	E27	2700K	600	Ø80x H.110	R80

LAMPADINE LED S14d - LINESTRA
LED S14d BULBS - LINESTRA



Codice Code		Watt	Volt		CCT	Flusso lm Flux lm	Dimensioni mm Dimensions mm	Fascio Beam
L.507-6-TR	G	6	220-240	S14d	2700K	350	Ø30x L.500	330°

Trasparente - con filamento LED lineare Transparent - with linear LED filament

L.507-8-OP-C	G	8	220-240	S14d	3000K	560	Ø30x L.500	330°

Opale Opal

LAMPADINE LED PAR30
LED BULBS PAR30



Codice Code		Watt	Volt		CCT	Flusso lm Flux lm	Dimensioni mm Dimensions mm	Fascio Beam
L.258-11-C	E	11	230	E27	3000K	863	Ø95 x H.97	36°

LAMPADINE LED PAR56
LED BULBS PAR56



	Codice Code		Watt	Volt		CCT	Flusso lm Flux lm	Dimensioni mm Dimensions mm	Fascio Beam
D	**L.135-23-LED**	F	23	170-265	GX16D	3000K	1800	Ø176 x H.144	110°

LAMPADINE LED R125
R125 LED BULBS



CRI≥80

	Codice Code		Watt	Volt		CCT	Flusso lm Flux lm	Dimensioni mm Dimensions mm	Fascio Beam
new D	**L.125-13-LED**	F	13	220-240	E27	2700K	1330	Ø125 x H.170	360°
D	**L.125-11-LED**	F	11	220-240	E27	2700K	1055	Ø125 x H.170	360°

TUBI LED LINEARI -T8
LED TUBE - T8



Codice Code		Watt	Volt		CCT	Flusso lm Flux lm	Dimensioni mm Dimensions mm	Fascio Beam
L.510-10-3K	F	10		G13	3000K	810	Ø26 x H.600	260°
L.510-10-4K	F	10		G13	4000K	855	Ø26 x H.600	260°
L.510-10-6K	F	10		G13	6400K	900	Ø26 x H.600	260°
L.510-18-3K	F	18		G13	3000K	1625	Ø26 x H.1200	260°
L.510-18-4K	F	18		G13	4000K	1710	Ø26 x H.1200	260°
L.510-18-6K	F	18		G13	6400K	1800	Ø26 x H.1200	260°
L.510-25-3K	F	25		G13	3000K	2160	Ø26 x H.1500	260°
L.510-25-4K	F	25		G13	4000K	2280	Ø26 x H.1500	260°
L.510-25-6K	F	25		G13	6400K	2400	Ø26 x H.1500	260°

LAMPADINE LED CIRCOLINA
LED CIRCULAR BULB



Codice Code		Watt	Volt		CCT	Flusso lm Flux lm	Dimensioni mm Dimensions mm	Fascio Beam
L.500-LED	G	20	230-240	G10q	3000K	1600	Ø300	360°

LAMPADINE ALOGENE BISPINA G9
BISPINE HALOGEN BULBS G9



Codice Code		Watt	Volt		Dimensioni mm Dimensions mm
L.213-28	A G	28	230	G9	Ø14 x L.40
L.213-42	A G	42	230	G9	Ø14 x L.40

LAMPADINE ALOGENE LINEARI
LINEAR HALOGEN BULBS





Codice Code		Watt	Volt		Dimensioni mm Dimensions mm
L.379-80	A G	80	230	R7s78	L.75
L.379-120	A G	120	230	R7s78	L.75
L.320-120	A G	120	230	R7s117	L.117



Codice Code			Dimensioni mm Dimensions mm
V.117-CRI		R7s	L.117
V.178-CRI		R7s	L.78

Vetro di protezione per alogene lineari.
Protection glass for linear halogen.

TUBI FLUORESCENTI LINEARI-T5
LINEAR FLUORESCENT TUBES -T5



Codice Code		Watt		CCT	Dimensioni mm Dimensions mm
L.505-21-83	A G	21	G5	3000K	Ø16x H.849
L.505-28-83	A G	28	G5	3000K	Ø16x H.1149
L.505-28-84	A G	28	G5	4000K	Ø16x H.1149
L.505-35-83	A G	35	G5	3000K	Ø16x H.1460
L.505-35-84	A G	35	G5	4000K	Ø16x H.1460

LAMPADINE FLUORESCENTE CIRCOLINA
FLUORESCENT CIRCULAR BULBS



Codice Code		Watt		CCT	Dimensioni mm Dimensions mm
L.500-22	A G	22	G10q	4000K	Ø200
L.500-32	A G	32	G10q	4000K	Ø300
L.500-40	A G	40	G10q	4000K	Ø400

CASSAFORMA PER MURATURA
WALL RECESSED FORMWORK



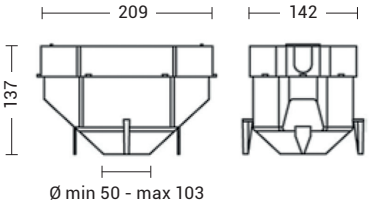

Codice
Code

MT.2

Cassaforma universale in materiale plastico con foro adattabile da 50mm a 103mm (mediante rimozione degli anelli in plastica fino al raggiungimento del diametro desiderato) per l'alloggio di faretti ad incasso in soffitti e pareti in muratura e cemento armato. Potenza max supportata: 8W.
Universal formwork in plastic material with hole adaptable from 50mm to 103mm (by removing the plastic rings until the desired diameter is reached) for housing recessed spotlights in masonry ceilings and walls and reinforced concrete. Max power: 8W.

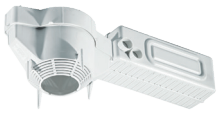

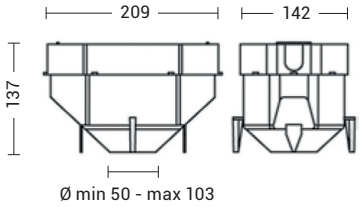

Codice
Code

MT.3

Cassaforma universale in materiale plastico con foro adattabile da 50mm a 103mm (mediante rimozione degli anelli in plastica fino al raggiungimento del diametro desiderato) per l'alloggio di faretti ad incasso in soffitti e pareti in muratura e cemento armato. Corredata di scatola per alloggio del driver. Potenza max supportata: 8W.
Universal formwork in plastic material with hole adaptable from 50mm to 103mm (by removing the plastic rings until the desired diameter is reached) for housing recessed spotlights in masonry ceilings and walls and reinforced concrete. Equipped with box for driver.Max power: 8W.

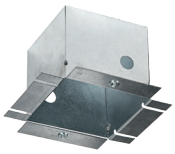

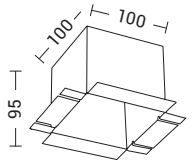

Codice
Code

MT.4

Cassaforma in metallo per faretti in gesso da incasso, indispensabile per l'installazione in soffitti e pareti in muratura.
Metal formwork for recessed plaster spotlights, essential for installation in masonry ceilings and walls.

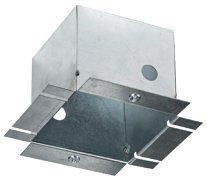

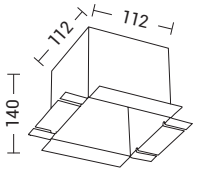

Codice
Code

MT.5

Cassaforma in metallo per faretti in gesso da incasso, indispensabile per l'installazione in soffitti e pareti in muratura.
Metal formwork for recessed plaster spotlights, essential for installation in masonry ceilings and walls.

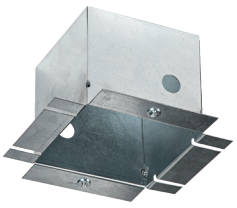

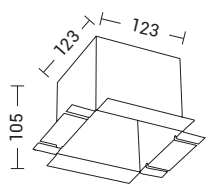

Codice
Code

MT.6

Cassaforma in metallo per faretti in gesso da incasso, indispensabile per l'installazione in soffitti e pareti in muratura.
Metal formwork for recessed plaster spotlights, essential for installation in masonry ceilings and walls.

codici cassaforma per muratura code wall recessed formwork		codici faretti da incasso code recessed spotlight																				
		20005	20005Q	6558-30	20060	205981	205984	5128	TOP001	5188	5120	5130	9831	9833	9834	9836	9839	RAS001B	RAS002B	RAS003B	STE001B	STE002B
	MT.2			x		x	x	x	x	x		x						x	x	x	x	x
	MT.3	x	x	x	x				x	x	x							x	x	x	x	x
	MT.4														x							
	MT.5												x	x								
	MT.6															x	x					

CONNETTORI IP 68
CONNECTION IP68



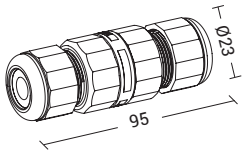

Codice
Code

MT.THB1

Giunto circolare di connessione lineare per aumentare il grado di protezione a IP68. Corpo in materiale plastico (parti di colore nero) e gomma (parti di colore verde).
Circular joint for linear connection to increase protection degree to IP68. Body in plastic material (black parts) and rubber (green parts).



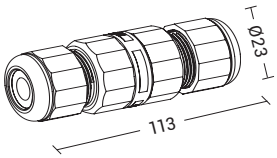

Codice
Code

MT.THB2

Giunto circolare di connessione lineare per aumentare il grado di protezione a IP68, con sistema anticondensa che impedisce all'umidità all'interno del cavo di compromettere la connessione. Corpo in materiale plastico (parti di colore nero) e gomma (parti di colore verde).
Circular joint for linear connection to increase protection degree to IP68, with anti-condensation system that prevents moisture inside the cable. Body in plastic material (black parts) and rubber (green parts).



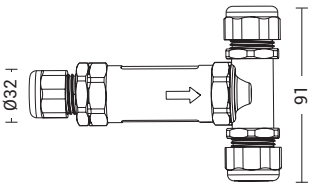

Codice
Code

MT.THB3

Giunto circolare di derivazione a 3 vie tipo "T" per aumentare il grado di protezione a IP68. Corpo in materiale plastico (parti di colore nero) e gomma (parti di colore verde).
"T" type 3-way circular joint to increase protection degree to IP68. Body in plastic material (black parts) and rubber (green parts).

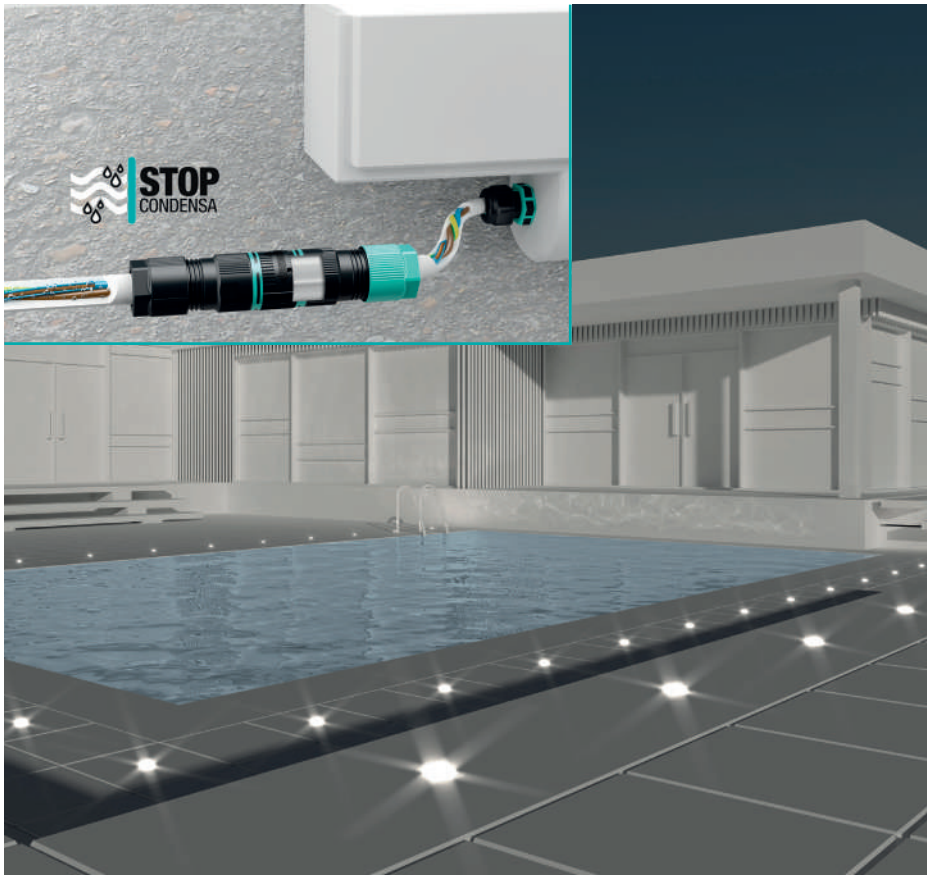





PARALUMI
LAMPSHADES



Codice Code		Dimensioni mm Dimensions mm
4030-20	E14	Ø200 x H.130
4030-25	E27	Ø250 x H.160
4030-30	E27	Ø300 x H.170
4030-35	E27	Ø350 x H.210
4030-40	E27	Ø400 x H.240
4030-45	E27	Ø450 x H.260
4030-50	E27	Ø500 x H.280

Paralumi per lampade da tavolo in lino, colore beige, rimboccato.
Lampshades for table lamp in linen, beige color, tucked in.



Codice Code		Dimensioni mm Dimensions mm
4020-20	E14	Ø210 x H.130
4020-25	E27	Ø250 x H.160
4020-30	E27	Ø310 x H.200
4020-35	E27	Ø350 x H.210
4020-40	E27	Ø400 x H.260
4020-45	E27	Ø450 x H.300
4020-50	E27	Ø500 x H.330

Paralumi per lampade da tavolo in teletta di forma ovale, colore beige.
Oval lampshades for table lamp in fabric, beige color.



Codice Code		Dimensioni mm Dimensions mm
4050-20	E14	Ø200 x H.130
4050-25	E27	Ø250 x H.160
4050-30	E27	Ø300 x H.180
4050-35	E27	Ø350 x H.210
4050-40	E27	Ø400 x H.240
4050-45	E27	Ø450 x H.270
4050-50	E27	Ø500 x H.280

Paralumi per lampade da tavolo in teletta, colore tortora, rimboccato.
Oval lampshades for table lamp in fabric, taupe color, tucked in.



Codice Code		Dimensioni mm Dimensions mm
4001-11-AV	molla spring	Ø100 x H.95
4001-13-AV	molla spring	Ø130 x H.130
4001-16-AV	E14	Ø160 x H.155
4001-20-AV	E14	Ø200 x H.190
4001-27-AV	E27	Ø250 x H.240

Paralumi per lampade da tavolo e da parete in shantung, colore avorio, treccia oro.
Lampshades for table and wall lamps in shantung, ivory color, gold braid.



Codice Code		Dimensioni mm Dimensions mm
4015-25	E27	Ø250 x H.150
4015-30	E27	Ø300 x H.170
4015-35	E27	Ø350 x H.200
4015-40	E27	Ø400 x H.230
4015-45	E27	Ø450 x H.260

Paralumi per lampade di forma conica in teletta, colore sabbia.
Lampshades for conical shape-lamps in fabric, sand color.



Codice Code		Dimensioni mm Dimensions mm
4007-10-AV	molla spring	Ø100 x H.100
4007-14-AV	E14	Ø140 x H.120
4007-17-AV	E14	Ø160 x H.140
4007-23-AV	E14	Ø230 x H.210
4007-28-AV	E27	Ø280 x H.280
4007-32-AV	E27	Ø320 x H.290

Paralumi per lampade da tavolo in shantung, colore avorio, treccia oro.
Lampshades for table lamps in shantung, ivory color, gold braid.



Codice Code		Dimensioni mm Dimensions mm
4166-20-AV	E14	Ø200 x H.190
4166-25-AV	E27	Ø250 x H.210
4166-30-AV	E27	Ø300 x H.250
4166-35-AV	E27	Ø350 x H.300
4166-45-AV	E27	Ø450 x H.400

Paralumi per lampade da tavolo in shantung, color avorio, filo oro.
Lampshades for table lamp in shantung, ivory color, gold thread.



Codice Code		Dimensioni mm Dimensions mm
4197-25	E27	Ø250 x H.190
4197-50	E27	Ø500 x H.340

Paralumi per lampade da tavolo in shantung, color bianco.
Lampshades for table lamp in shantung, white color.

DIFFUSORI
DIFFUSERS



Codice Code		Dimensioni mm Dimensions mm
V.608-12-XX	F.50	Ø115
V.608-14-XX	F.50	Ø140
V.608-16-XX	F.72	Ø160
V.608-18-XX	F.72	Ø180
V.608-20-XX	F.92	Ø200
V.608-25-XX	F.104	Ø250
V.608-30-XX	F.98	Ø300
V.608-35-XX	F.152	Ø350
V.608-40-XX	F.150	Ø400

Globo senza collo in vetro bianco lucido o satinato.
Globe without support in polished or satin white glass.



Codice Code		Dimensioni mm Dimensions mm
V.509-16	G.78	Ø160
V.509-25	G.95	Ø250
V.509-30	G.99	Ø300
V.509-40	G.150	Ø400

Globo con collo in vetro bianco lucido.
Globe with support in polished white glass.

Finiture Finishes

BL
Bianco lucido
Polished white

SAT
Bianco satinato
Satin white

VARIATORI
DIMMER



Codice Code
DM.502-N

Varialuce da terra max 300W.
Ground dimmer max 300W.



Codice Code
DM.509

Varialuce da terra max 300W.
Ground dimmer max 300W.



Codice Code
W.9502-N-LED

Varialuce da piede per moduli LED e tensione di rete.
Foot dimmer for mains voltage LED modules.

CARICATORE USB
USB CHARGER

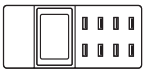

Codice Code
MT.8USB

Caricatore USB multiplo a 8 porte con luce LED, 40W, 18A, input: 100-240V.
8-port multiple USB charger with LED light, 40W - 18A, input: 100-240V.

ACCESSORI ELETTRICI
ELETTRONICAL ACCESSORIES



Codice Code	Pz.	Colore Colour
C.3054-B	250	bianco white
C.3054-N	250	nero black
C.3054-OR	250	oro gold

Cablaggio CL2 120+80
Wiring CL2 120+80

C.3056 trasparente transparent

Cablaggio conduttore CL2 120+80
Conductor wiring IP40 CL2 120+80

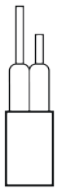

Codice Code
C.82-100

Cavo trasparente tondo multipolare (2x0,75) isolato in FEP T 180° PVC T 105° doppio isolamento.
Round transparent cable multicore (2x0,75) FEP T 180° PVC T 105° insulated double insulation.



Codice Code
C.83-100

Cavo trasparente tondo multipolare (3x0,75) isolato in FEP T 180° PVC T 105° doppio isolamento.
Round transparent cable multicore (3x0,75) FEP T 180° PVC T 105° insulated double insulation.



Codice Code	Pz.	Colore Colour
W.9518-B	200	bianco white
W.9518-N	200	nero black

Spina bipolare 10A/250V.
Bipolar plug 10A/250V.

ACCESSORI ELETTRICI
ELETTRONICAL ACCESSORIES



Codice Code	Colore Colour
W.9500-B	bianco white

Interruttore passante.
Through switches



W.9503-70 **W.9503-85**

Codice Code	**Pz.**	
W.9503-70	100	E14 con nipples metallo E14 with metal nipples
W.9503-85	100	E14 con nipples metallo E14 with metal nipples



Codice Code	**Pz.**	Colore Colour
W.9506-B	100	bianco white
W.9506-N	100	nero black

Nippel metallo E14.
E14 metal nippel.



Codice Code	**Pz.**	
W.9507-B	100	bianco white

Nippel metallo E14.
E14 metal nippel.



Codice Code	**Pz.**	Colore Colour
W.D.9509-B	100	bianco white
W.D.9509-N	100	nero black

Ghiera in metallo plastico.
Plastic ring.



Codice Code	**Pz.**	
W.C-9504-A	100	ambra amber
W.C-9504-B	100	bianco white
W.C-9505-A	100	ambra amber
W.C-9505-B	100	bianco white

Candela per cod. W.**9503-70/85.**
Candle for cod. W.**9503 - 70/85.**

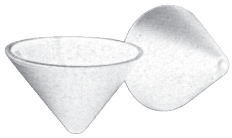

Codice Code	Colore Colour
W.9517-B	bianco white

Candela per cod. **9503-70/85**. Rosone in materiale plastico H.75 - Ø110
Candle for code: **9503 - 70/85.** Plastic rosette H.75 - Ø110

INDEX

3865	622
6612	702
6613	702
8578	309
8587	309
8856	129
9759-36	186
9759-54	186
9831	147
9832	147
9833	149
9834	153
9835	153
9836	155
9837	157
9839	149
20310	317/...
20315	317/...
10017-XX	783
10025-XX	771
10026-XX	771
10029-XX	771
10118-20-XX	611
10118-30-XX	611
10330-25	569
10352-XX	135
10353-XX	135
1052-30-CRI	631
1052-40-CRI	631
1052-50-CRI	631
10630-30-B	643
10630-40-B	643
10632-30-B	643
10632-40-B	643
1072-30-B	629
1072-40-B	629
1073-40-B	629
1073-60-B	629
10801-40	605
10801-50	605
10850-20	595
10850-30	595
1626-30	635
1626-40	635
1626-50	635
1669-15-XX	469
1669-25-XX	469
1669-35-XX	469
1678-30	636
1678-40	636
1696-XX	791
1698-XX	791
20005Q-XX-C	107
20005Q-XX-F	107
20005-XX-C	107
20005-XX-F	107
20006Q-XX-C	107
20006Q-XX-F	107
20006-XX-C	107
20006-XX-F	107
20060-XX	113
20060-XX-F	113
20305-XX	316/...
20320-XX	317/...
20570-XX	789
20571-XX	789
20580-XX	789
20581-XX	789
205981-XX	111
205984-XX	111
2810-25-XX	790
2810-30-N	790
2900-120	831
2900-180	831
2900-80	831
3400-15	611
3460-6-XX	468
3460-9-XX	468
3598-20	615
3598-40	615
3618-25	607
3618-35-XX	607
3618-45-XX	607
3618-55-XX	607
3619-30-XX	611
3619-40-XX	611
3619-50-XX	611
4001-11-AV	898
4001-13-AV	898
4001-16-AV	898
4001-20-AV	898
4001-27-AV	898
4007-10-AV	898
4007-14-AV	898
4007-17-AV	898
4007-23-AV	898
4007-28-AV	898
4007-32-AV	898
4015-25	898
4015-30	898
4015-35	898
4015-40	898
4015-45	898
4020-20	898
4020-25	898
4020-30	898
4020-35	898
4020-40	898
4020-45	898
4020-50	898
4030-20	898
4030-25	898
4030-30	898
4030-35	898
4030-40	898
4030-45	898
4030-50	898
4050-20	898
4050-25	898
4050-30	898
4050-35	898
4050-40	898
4050-45	898
4050-50	898
4166-20-AV	898
4166-25-AV	898
4166-30-AV	898
4166-35-AV	898
4166-45-AV	898
4197-25	898
4197-50	898
5120-XX	115
5128-XX	111
5130-XX	127
5188-XX	117
5488-16-B	578
5488-20-B	578
5488-30-B	578
5488-40-B	578
6000-100-XX	281
6000-200-XX	281
6000-300-XX	281
6002-DX-XX	282
6002-SX-XX	282
6003-XX	282
6004-XX	282/...
6005-DX-XX	282
6005-SX-XX	282
6008-DX-XX	282
6008-SX-XX	282
6009-XX	282
6010-XX	282
6014-XX	282/...
6015-XX	289
6016-XX	282
6022-XX	283/...
6023-XX	283/...
6036-2-XX	289
6538-C	717
6538-F	717
6541-C	717
6541-F	717
6558-30-C-XX	119
794-40	514
8549-4	308
8549-5	308
8551-4	308
8551-5	308

8556-40	308
8556-60	308
8562-XX	309
8563-XX	309
8570-XX	308
A.10067-XX	671
A.10349-15-B	767
A.10349-30-B	767
A.10349-50-B	767
A.10355-B	499
A.10470-30-XX	589
A.10470-40-XX	589
A.1052-30-CRI	631
A.1052-40-CRI	631
A.10582	651
A.10583	651
A.1072-30-B	629
A.1072-40-B	629
A.1075-B	623
A.10850-20	595
A.10850-30	595
A.1117-XX-LED-C	772
A.1117-XX-LED-F	772
A.1173-25-XX	202
A.122-XX-LED-C	737
A.122-XX-LED-F	737
A.124-XX-LED-C	737
A.124-XX-LED-F	737
A.129-XX-LED-C	737
A.129-XX-LED-F	737
A.130-XX-LED-C	737
A.130-XX-LED-F	737
A.1678	636
A.20084-XX	731
A.20084-XX-C	731
A.20600	677
A.2808-XX	790
A.3061-1	539
A.3061-2	539
A.3290	640
A.3296-26	641
A.3296-37	641
A.3342-15	638
A.3342-30	638
A.3400	611
A.3460-3-XX	468
A.3618	607
A.3625-20-B	639
A.3625-35-B	639
A.3625-60-B	639
A.3865	623
A.4362	221
A.4363	219
A.4369-B	226
A.4370-B	226
A.4371-B	226
A.5153	223
A.5154	223
A.5157	223
A.6306-B	625
A.6308-B	625
A.6523XX	201
A.6524XX	201
A.7225-2XE27	219
A.7225-E27	219
A.7226-30R	221
A.7227-10	217
A.7227-15	217
A.7233	221
A.7235	223
A.8819-23-B	203
AC.HEL-PALE-LEG	653
AGA001	155
AIK011XX	242
AIK012	243/...
AIK013	243
AIK014XX	242
AIK015XX	242
AIK016	243
AIK017	243
AIK018	243
AIK019	243/...
AIK020	243/...
AIK021	243/...
AIK022	242
AIK023XX	243
AIK024	243
AIK029OP	242
AIK030XX	242
AIK031XX	242
AIK032N	242
AIK035	243
AIK111XX	242
AIK125DXXX	242
AIK125SXXX	242
AIK126XX	242
AIK127XX	242
AIK128XX	242
AIK129N	242
AIKA101XX	241
AIKA201XX	241
AIKH101XX	241
AIKH201XX	241
AIKR101N	241
AIKR201N	241
AIS002XX	515
APO001XX	745
APO002XX	745
ARG001XX	171
ARG002XX	171/...
ARG003	213
ARG004	213
ARG005XX	173
ARG006XX	173
ASI001XX	476
ASI002XX	477
ASI101XX	476
ASI102XX	477
ASI103XX	269
ASI104XX	288
ASI203XX	269
ASI204XX	288
AUL001XX	699
AUS001B	637
AUS002B	637
AUS003B	637
AUS004B	637
AUS005B	637
AUS006B	637
AVE001XX	743
AVE002XX	743
AVE003XX	743
AVE004XX	743
AVE005XX	743
AVE006XX	743
AVE007XX	743
AVE008XX	743
AXI001XX	65
AXI002XX	65
AXI003XX	266
AXI004XX	287
AXI005XX	69
AXI006XX	65
AXI007XX	65
AXI008XX	69
AXI010XX	65
AXI011XX	64
AXI012XX	266
AXI013XX	287
AXI014XX	65
AXI101XX	246
AXI105XX	246
BAA001XX	489
BAA003XX	489
BAC001	389
BAC002	389
BAL001	633
BAL003	633
BATT.INE-NAP2	865
BATT.NAP001	843
BATT.SOON	839
BATT.VOICE	877
BEN001XX	491
BIA001	827
BIA002	827
BIA003	827
BIR002	311
BIR003	311
BIR004	312
BIR008	312
BIR009	312
BIR013	312
BIR103	311
BIR104	311
BIR105	311
BIR106	311
BOR001XX	739
BOR002XX	739
BOR003XX	739
BOR004XX	739
BOX001XX	727
BOX002XX	727
BRA001XX	807
BRA002XX	807
BS.10610-3	619
BS.10610-4	619
BTT001XX	199
BTT002XX	199
BUB001BGX53	513
BUB002BGX53	513
BUB003BGX53	513
C.3054-XX	900
C.3056	900
C.73-100	317/...
C.73-15	317/...
C.73-30	317/...
C.73-50	317/...
C.74-100	317/...
C.74-15	317/...
C.74-30	317/...
C.74-50	317/...
C.82-100	900
C.83-100	900
CAA002	624
CAB109XX	319
CAB110XX	319
CAB111XX	319
CAB112XX	319
CAB113XX	319
CAB114XX	319
CAB115XX	319
CAB116XX	319
CAB201XX	320
CAB301XX	320
CAB401XX	320
CAB501	321
CAR001	519
CAR003	519
CHO001XX	417
CHO003XX	417
CHO004XX	417
CHO005XX	417
CHO006XX	417
CHO007XX	417

CHO008XX 417
CLA001 603
COB004 884
COB005 884
COB006 884
COB007 884
COB008 884
COB009 884
COL101B 364
COL102B 364
CON001XX 286
COR001XX 473
COR002XX 473
COR003XX 473
COR012XX 268
COR013XX 288
COR014XX 473
CRI001XX 565
CRI002XX 565
CRI003XX 565
CRI004XX 565
CRY001XX 545
CRY002XX 545
CRY003XX 545
CRY004XX 545
CUV001XX 433
CUV002XX 433
CUV003XX 433
D.20070-1 345
D.20070-1CM 159
D.20070-2 345
D.20070-2CM 159
D.20070-3 345
D.20070-3CM 159
D.20072-1 343
D.20072-1CM 343
D.20072-2 343
D.20072-2CM 343
DAI210 363
DAI210CM 363
DAI211 363
DAI211CM 363
DAI212 363
DAI212CM 363
DAI213 362
DAI213CM 362
DAI214 362
DAI214CM 362
DAI215 362
DAI215CM 362
DAI225 362
DAI225CM 362
DAI226 363
DAI226CM 363
DAI226CONNETTOR 363
DAI226TAPPI 363
DAI227 363
DAI227CM 363
DAI228 361
DAI228CM 361
DAI229 361
DAI229CM 361
DAI230 364
DAI230CLIPS 364
DAI230CM 364
DAI230TAPPI 364
DAI301 365
DAI302 365
DAI303 365
DAI304 365
DAI305 365
DAI306 365
DAI307 365
DAI308 365
DAI309 365
DAI310 365
DAI401 358
DAI401-25 358
DAI401CM 358
DAI402 358
DAI402-25 358
DAI402CM 358
DAI403 358
DAI403-25 358
DAI403CM 358
DAI404 359
DAI404-25 359
DAI404CM 359
DAI405 359
DAI405-25 359
DAI405CM 359
DAI406 359
DAI406-25 359
DAI406CM 359
DAI407 360
DAI407-25 360
DAI407CM 360
DAI408 360
DAI408-25 360
DAI408CM 360
DAI409 360
DAI409-25 360
DAI409CM 360
DAI416 358
DAI416CM 358
DAI417 358
DAI417CM 358
DAI418 358
DAI418CM 358
DAI419 359
DAI419CM 359
DAI420 359
DAI420CM 359
DAI421 359
DAI421CM 359
DAI422 360
DAI422CM 360
DAI423 360
DAI423CM 360
DAI424 360
DAI424CM 360
DAR003 154
DAS101XX 403
DAS102XX 403
DAS103XX 403
DAS104XX 402
DAS105XX 402
DAS106XX 402
DIG001XX 128
DIG002XX 128
DIN007 379
DIN008 379
DIN009 379
DIN010 379
DIN011 379
DIN012 379
DIN101 379
DIN102 379
DIN103 379
DIN104 379
DIN105 379
DIN106 379
DIS003XX 779
DM.204 368
DM.205 368
DM.210 368
DM.211 368
DM.212 368
DM.502-N 900
DM.509 900
DOL101XX 715
DOL102XX 715
DOL103XX 715
DOL201XX 715
DOL202XX 715
DOL203XX 715
DON001 377
DON002 377
DON003 377
DON004 377
DON005 377
DON006 377
DON007 377
DON009 377
DON010 377
DON011 377
DON012 377
DOT001 801
DRC001 384
DRC001DA 384
DRC001DIM 384
DRC001FR 385
DRC001MT 385
DRC001PLAST 385
DRC001SP 385
DRC002 384
DRC002DA 384
DRC002DIM 384
DRC003 384
DRC003DA 384
DRC003DIM 384
DRC004 384
DRC004DA 384
DRC004DIM 384
DRC005 384
DRC005DA 384
DRC005DIM 384
DRC005FR 385
DRC005PLAST 385
DRC006 384
DRC006DA 384
DRC006DIM 384
DRC012 383
DRI003XX 493
DUO001N 405
DYL002 650
EBI001XX 334
EBI001XXCM 334
EBI002XX 335
EBI003XX 335
EBI004MT 335
EBI005 331/...
EBI005CM 331/...
EBI005MP 331/...
EBI005MPCM 331/...
EBI005N 331/...
EBI005NCM 331/...
EBI006 335/...
EBI006CM 335/...
EBI007B 330
EBI007BCM 330
EBI008B 331
EBI009MT 331
EBI012XX 336
EBI012XXCM 336
EBI013XX 338
EBI014XX 338
EBI016 337
EBI017XX 338/...
EBI018 337
EBI019XX 335
EBI020B 331
EBI021XX 332
EBI021XXCM 332

EBI025XX 338
EBI027B 340
EBI027BCM 340
EBI028B 341
EBI029 341
EBI029CM 341
EBI030 331/...
EBI031B 340
EBI031BCM 340
EBI032B 341
EBI050B 340
EBI051B 341
EBI060B 333
EBI061B 333
EBI062 331/...
EDG001XX 511
EDG002XX 511
EDG003XX 511
EDG004XX 511
EMI001 578
EMI002 578
EMI003 579
EMI004 579
EMI005 579
EMI006 579
EMI007 579
ENS001XX 487
ENT005XX 781
ENT006XX 781
ENT007XX 781
ENT008XX 781
ERK101XX 451
ERK103XX 451
ERK105XX 451
EXI001 387
EXI002 387
EXI003 387
EXI100 387
EXI200 387
EXI300 387
EXI400 387
EXI500 387
EXI600 387
F.RAS1003K 92
F.RAS1004K 92
F.RAS2003K 92
F.RAS2004K 92
F.RAS3003K 92
F.RAS3004K 92
FRI001XX 209
FRI002XX 209
FRI003XX 209
FRI004XX 209
GAL001XX 673
GAL002XX 673
GHE001XX 747
GHE002XX 747
GHE003XX 747
GII001XX 551
GII002XX 551
GII003XX 551
GIN001XX 344
GIN001XXCM 344
GIN002XX 345
GIN002XXCM 345
GIN003XX 344
GIN003XXCM 344
GIN004XX 344
GIN004XXCM 344
GIN005XX 345
GIN005XXCM 345
GIN006XX 343
GIN006XXCM 343
GLI001XX 689
GLI001XXAS 698
GRE001XX 655
GROA100XX 259
GROA101XX 260
GROA102XX 260
GROA103XX 261
GROA104XX 260
GROA105XX 260
GROA106XX 260
GROA107XX 261
GROA108XX 261
GROA109XX 260
GROA110XX 260
GROA115XX 260
GROA117XX 261
GROA118XX 261
GROA124XX 263
GROA125XX 262
GROA126XX 262
GROA126XXDA 262
GROA128XX 262
GROA136 263
GROA137 263
GROA200XX 259
GROA300XX 259
GROH100XX 259
GROH101XX 260
GROH102XX 260
GROH103XX 261
GROH105XX 260
GROH106XX 260
GROH107XX 261
GROH108XX 261
GROH109XX 260
GROH117XX 261
GROH118XX 261
GROH129XX 261
GROH130 262
GROH131 262
GROH132 263
GROH134 263
GROH135 263
GROH137 263
GROH200XX 259
GROR100XX 259
GROR103XX 261
GROR134XX 262
GROR137XX 262
GROR138XX 262
GROR139XX 262
GROR200XX 259
GROR300XX 259
GRP001XX 467
GRP002XX 467
GUA001XX 755
GUA002XX 755
GUA003XX 755
HAN002XX 665
HAN003XX 665
HAN004XX 665
HAN005XX 665
HED001XX 264
HED001XXDA 264
HED002XX 264
HED002XXDA 264
HED003XX 264
HED003XXDA 264
HED004XX 264
HED004XXDA 264
HED005XX 264
HED005XXDA 264
HED006XX 264
HED006XXDA 264
HED007XX 264
HED007XXDA 264
HED008XX 264
HED008XXDA 264
HED009XX 264
HED009XXDA 264
HED2012 264
HED2024 264
HED2042 264
HED2060 264
HED20HC 264
HED3212 264
HED3224 264
HED3242 264
HED3260 264
HED32HC 264
HED4212 264
HED4224 264
HED4242 264
HED4260 264
HED42HC 264
HEL001B 653
HEN001 541
HOK001XX 459
HOK002XX 459
HOL001XX 267
HOL002XX 51
HOL004XX 245
HOL007XX 267
HOL020XX 51
HOL030XX 51
HOL101XX 267
HOL102XX 51
HOL104XX 245
HOL107XX 267
HOL120XX 51
HOL130XX 51
HOS001B 103
HOS002B 103
HOS003B 103
HOS004B 103
ICO001 685
ICO002 685
ICO003 685
ICO004 685
IGL101XX 439
IGL102XX 439
IGL103XX 439
IGL104XX 439
IKU001B 189
IKU001BDA 189
IKU002B 189
IKU002BDA 189
IKU003B 189
IKU003BDA 189
IKU004B 189
IKU004BDA 189
IKU005B 189
IKU005BDA 189
IKU006B 189
IKU006BDA 189
IKU007B 189
IKU007BDA 189
IKU008B 189
IKU008BDA 189
INE001XX 864
INE002XX 865
INE003XX 865
INE004XX 864
INO001 373
INO002 373
INO010 373
INO011 373
INO014 373
INO015 373
INT001XX 429
INT002XX 429

INT003XX 429
JAM001XX 667
JAM002XX 667
JAV001B 101
JAV002B 101
JAV003B 101
JAV004B 101
JAV005B 101
JAV006B 101
JAV007B 101
JAV008B 101
JAY001XX 453
JAY002XX 453
KAA001XX 523
KAD001XX 733
KAH101XXGX53 504
KAH102XXGX53 504
KAH103XXGX53 504
KAH104XXGX53 504
KAH105XXGX53 504
KAN001 797
KAN003 797
KAR001XX 449
KAR002XX 449
KAR004XX 449
KAR005XX 449
KAT001 799
KIK001XX 763
KIK002XX 763
KIK003XX 763
KIK004XX 763
KIP201 123
KIP202 123
KIP203 123
KIP204 123
KIP205 123
KIP206 123
KIP211 123
KIP212 123
KIP213 123
KIP214 123
KIP215 123
KIP216 123
KIP301 179
KIP302 179
KIP303 179
KIP304 179
KIP305 179
KIP306 179
KIP311 179
KIP312 179
KIP313 179
KIP314 179
KIP315 179
KIP316 179
KIR001XX 483
KITDEC001XX 551/...
KITDEC003XX 551/...
KITDEC005XX 551/...
KITDEC101XX 477
KITDEC103XX 477
KITDEC105XX 477
KITDEC201XX 477
KLA001 777
KLA002 777
KOM07279024 78
KOM07279036 78
KOM07309024 78
KOM07309036 78
KOM07409024 78
KOM07409036 78
KOM07FLQ 79
KOM07FLT 79
KOM07FQ 79
KOM07FT 79
KOM07PHQB 79
KOM07PHTB 79
KOM07RQXX 79
KOM07RTXX 79
KOM162790WW 81
KOM163090WW 81
KOM164090WW 81
KOM18279015 78
KOM18279030 78
KOM18279050 78
KOM18309015 78
KOM18309030 78
KOM18309050 78
KOM18409015 78
KOM18409030 78
KOM18409050 78
KOM18FLQ 79
KOM18FLT 79
KOM18FQ 79
KOM18FT 79
KOM18PHQB 79
KOM18PHTB 79
KOM18RQXX 79
KOM18RTXX 79
KOM33279015 78
KOM33279030 78
KOM33279050 78
KOM33279515 78
KOM33309015 78
KOM33309030 78
KOM33309050 78
KOM33409015 78
KOM33409050 78
KOM33FLQ 79
KOM33FLT 79/...
KOM33FQ 79
KOM33FT 79/...
KOM33PHQB 79
KOM33PHTB 79
KOM33RQXX 79
KOM33RTXX 79
KOR001BMT 693
KOR001XX 693
KOR002XX 693
KOR003XX 693
KOR004XX 693
KUB001XX 723
KUB002XX 723
KUB003XX 723
KUB004XX 723
KUB005XX 723
KUB006XX 723
L.110-12-3K 886
L.110-12-4K 886
L.110-15-3K 886
L.110-15-4K 886
L.110-8-3K 886
L.110-8-4K 886
L.111-6-3K 886
L.111-6-4K 886
L.118-6-3K 886
L.118-6-4K 886
L.125-11-LED 894
L.125-13-LED 894
L.135-23-LED 894
L.202-12-C-LED 892
L.202-12-F-LED 892
L.202-15-C-LED 892
L.203-12-C 892
L.203-12-F 892
L.207-LED-C 892
L.208-12-3K 892
L.208-12-4K 892
L.213-28 895
L.213-42 895
L.243-13-1 888
L.255-3-C 891
L.257-7-3K 892
L.257-7-4K 892
L.258-11-C 894
L.260-10-1 886
L.260-12-4 889
L.260-9-3K 885
L.260-9-4K 885
L.261-6,7-2K 891
L.261-6,7-3K 891
L.261-6,7-4K 891
L.262-6,7-2K 891
L.262-6,7-3K 891
L.262-6,7-4K 891
L.263-7-DIM-B 891
L.264-7-C-DIM 891
L.264-7-C-DIM-B 891
L.264-7-F-DIM 891
L.265-7-DIM-B 891
L.266-10-1 886
L.266-9-3K 885
L.266-9-4K 885
L.269-8-2-DIM 892
L.269-8-3-DIM 892
L.269-8-4-DIM 892
L.269-8-C 892
L.269-8-F 892
L.271-9-3K 885
L.271-9-4K 885
L.272-7-2K 891
L.272-7-3K 891
L.272-7-4K 891
L.272-9-3K 891
L.272-9-4K 891
L.272-9-6K 891
L.273-5-2K 891
L.273-5-4K 891
L.275-11-1 893
L.275-11-2 893
L.275-11-3 893
L.278-10-1 886
L.278-6-2K 886
L.281-5-C 889
L.282-15-C 885
L.282-15-F 885
L.282-5-C 889
L.283-10-1 887
L.283-11-1 885
L.283-13-1 888
L.283-14-1 888
L.283-15-1 887
L.283-16-1 888
L.283-18-3K 887
L.283-18-4K 887
L.283-5-FU 888
L.283-7-OP-2K 887
L.284-10-1 887
L.284-11-1 885
L.284-12-4 889
L.284-13-1 888
L.284-14-1 888
L.284-15-1 888
L.284-5-FU 888
L.285-10-1 887
L.285-12-4 889
L.285-5-FU 888
L.286-4-C 886
L.287-10-1 886
L.289-5-XX 889
L.291-5 889
L.292-5-XX 889
L.294-5-FU 889
L.298-10-2K-XX 887/...

L.298-13-2K-OP 887
L.320-10-1 893
L.320-120 895
L.320-19-3K 893
L.320-19-4K 893
L.33-13-C 885
L.33-13-TR-C 886
L.33-8-C 885
L.33-8-TR-C 886
L.379-10-1 893
L.379-120 895
L.379-80 895
L.408-6-CRI 888
L.409-6-CRI 888
L.410-6-OP 887
L.42-2 886
L.48-4 886
L.500-22 895
L.500-32 895
L.500-40 895
L.500-LED 894
L.505-21-83 895
L.505-28-83 895
L.505-28-84 895
L.505-35-83 895
L.505-35-84 895
L.507-6-TR 893
L.507-8-OP-C 893
L.510-10-3K 894
L.510-10-4K 894
L.510-10-6K 894
L.510-18-3K 894
L.510-18-4K 894
L.510-18-6K 894
L.510-25-3K 894
L.510-25-4K 894
L.510-25-6K 894
L.516-6-OP 887
L.516-6-TR 887
L.56-4-LED-C 893
L.57-5-LED-C 893
L.58-7-LED-C 893
L.815-10-1 893
L.927-10-3K 885
L.927-10-4K 885
L.958-18-3K 887
L.958-18-4K 887
L.959-10-1 886
L.959-11-1 885
L.959-12-C 885
L.959-13-1 888
L.959-14-1 888
L.959-15-1 886
L.959-15-3 886
L.959-16-C 885
L.959-18-3K 885
L.959-18-4K 885
LAR001XX 821
LAR002XX 821
LAR003XX 821
LAR004XX 821
LAU001XX 285
LAU002XX 285
LAU003XX 285
LAU004XX 285
LAU005XX 285
LAU006XX 285
LEO001XX 813
LEO002XX 813
LEO003XX 813
LEO004XX 813
LEV001XX 765
LEV002XX 765
LEV003XX 765
LEV004XX 765
LIN001 705
LIN002 705
LIN003 705
LIN004 705
LIN005 705
LIN006 705
LIN007 705
LIN008 705
LOO101 126
LOO102 126
LOO103 126
LOO104 126
LOO105 126
LOO106 126
LOT001XX 307
LOT002XX 307
LOT003XX 307
LOT004XX 307
LOT102XX 307
LOT103XX 307
LOU002XX 409
LOU003XX 409
LOU004XX 409
LOU005XX 409
LOU006XX 409
MAA101XX 265
MAA101XXDA 265
MAA102XX 265
MAA102XXDA 265
MAA103XX 265
MAA103XXDA 265
MAA104XX 265
MAA104XXDA 265
MAA105XX 265
MAA105XXDA 265
MAA106XX 265
MAA106XXDA 265
MAA112OT 285
MAA124OT 285
MAA20OT20 265
MAA20OT32 265
MAA20OT55 265
MAA212OT 285
MAA224OT 285
MAA30OT20 265
MAA30OT32 265
MAA30OT55 265
MAA312OT 285
MAA324OT 285
MAA360OT 285
MAN001XX 266
MAN002XX 59
MAN003XX 59
MAN004XX 59
MAN005XX 59
MET001XX 654
MIC001B 97
MIC002B 97
MIC003B 97
MIC004B 97
MIE001B 627
MIE002B 627
MIE003B 627
MIE004B 627
MIL001 159
MIN001B 353
MIN002B 353
MIN003 353
MT.2 896
MT.3 896
MT.31XX 477
MT.4 896
MT.5 896
MT.6 896
MT.808 827
MT.8856 129
MT.8856-1 129
MT.8856-2 129
MT.8856-3 129
MT.8USB 900
MT.BATTERIA 853
MT.HOL12 51/...
MT.ROS003FXX 551/...
MT.ROS006FXX 551/...
MT.SWT013 803
MT.THB1 897
MT.THB2 897
MT.THB3 897
MT.YUG60 51/...
MYW001XX 205
NAP001AN 843
NAP002AN 843
NEL001XX 200
OBA101XX 557
OBO005XX 785
OBO007XX 785
ODY001 697
ODY003 697
ODY005 697
OFU001XX 479
OLI001XX 671
OLI002XX 671
OLI003XX 671
OLI004XX 671
OLI005XX 671
OLI006XX 671
P.10330-50 569
P.10850-20 595
P.10850-30 595
P.10850-40 595
P.1304-35 599
P.1304-55 599
P.1304-75 599
P.3061-35 539
P.3400-15 611
P.3598-20 615
P.3865-40 623
P.5488-16-B 579
P.5488-20-B 579
P.5488-30-B 579
P.5488-40-B 579
P.6187-B 495
P.6188-B 495
PAD001 156
PAD002 156
PAS003 703
PAS004 703
PAV001 521
PED001XX 831
PED002XX 831
PED003XX 831
PED100 831
PIC001XX 481
PIK001XX 175
PIK002XX 175
PIK003XX 175
PIK004XX 175
PIN001XX 871
PIN002XX 871
PIN003XX 871
PIN010 871
PIN011XX 871
PIN012AN 871
PIT001XX 661
PIT002XX 661
PLT003B 183
PLT004B 183
PLT005B 183
PLT006B 183

PLT007B 183
POL001 225
POL002 225
POL003 225
POL004 225
POL005 225
PON002XX 501
PON003XX 501
PON004XX 501
PON005XX 501
POP001 141
POP002 141
POT001XX 645
POT002XX 645
PUL001XX 186
PUL002XX 186
PUL003XX 186
PUL004XX 186
PUL110 186
PUL111 186
PUL112 186
PUL113 186
PUL201 187
PUZ001XX 512
RAS001B 93
RAS002B 93
RAS003B 93
REA001XX 648
REA002XX 648
REA003XX 648
RED001 153
RED002 153
REN003 619
REN004 619
RIG001 573
RIG002 573
RIG003 573
RIG004 573
RIG006 573
ROD001XX 71
ROD002XX 71
ROS202CR 557
ROS203CR 557
RUB001 194
RUB002 194
RUF101XX 759
RUF102XX 759
RUF201XX 759
RUF202XX 759
RUN001XX 581
RUN002XX 581
RUN004XX 581
S.10470 589
S.10470-LED 589
S.10570-45 602
S.10610 619
S.20600 677
S.30600 538
SAD001XX 498
SAD002XX 498
SAD004XX 498
SAS001 793
SAS002 793
SAV001 425
SAV002 425
SAV003 425
SAY001XX 647
SAY002XX 647
SAY003XX 647
SEA001 709
SEA002 709
SET001 711
SET002 711
SET003 711
SET004 711
SHA001XX 355
SHA001XXCM 355
SHA002XX 355
SHO001QGLASSXX 133
SHO001QXX 133
SHO001TGLASSXX 133
SHO001TXX 133
SIE003XX 853
SMO001 193
SMO001CA 193
SMO001DA 193
SMO002 193
SMO002CA 193
SMO002DA 193
SOO001AN 839
SOO002AN 839
SPE001XX 649
SPK001 773
SPN001XX 507
SPN002XX 507
SQU001B 281
SQU002B 281
SQU003B 281
SQU004B 283
SQU005B 283
SQU006B 283
SQU007B 283
SQU008B 283
SQU009B 283
SQU010B 283
SQU011 283
SQU101XX 281
SQU102XX 281
SQU103XX 281
SQU104XX 284
SQU105XX 284
SQU106XXDX 284
SQU106XXSX 284
SQU107XXDX 284
SQU107XXSX 284
SQU108XXDX 284
SQU108XXSX 284
SQU109XX 284
SQU110XX 283/...
STE001B 683
STE002B 683
STE003B 683
STI001XX 421
STI002XX 421
STR001 163
STR002 163
STR003 163
STR004 163
STR005 162
STR006 162
SUN001B 497
SUN002B 497
SWT001 707
SWT002 707
SWT003 803
SWT004 803
T.10850 595
T.115-100-XX 819
T.115-20-XX 819
T.115-35-XX 819
T.115-65-XX 819
T.20085-XX 817
T.20085-XX-C 817
T.20090-AN 801
T.20600-100 667
T.20600-2 667
T.20600-200 667
T.2514-XX 823
T.3061 539
T.3598 615
T.3865 623
T.809-50 827
TAC002 165
TAC002MT 165
TAI101XX 561
TAI102XX 561
TAK001XX 125
TAK002XX 125
TAS002 580
TEL001XX 289
TEL002XX 289
TOF001XX 303
TOF001XXDA 303
TOF002XX 303
TOF002XXDA 303
TOF003XX 303
TOF003XXDA 303
TOF004XX 303
TOF004XXDA 303
TOF005XX 303
TOF005XXDA 303
TOF006XX 303
TOF006XXDA 303
TOF007XX 303
TOF007XXDA 303
TOF008XX 303
TOF008XXDA 303
TOF019XX 195
TOF019XXDA 195
TOF020XX 195
TOF020XXDA 195
TOF101XX 304
TOF103 304
TOF104 304
TOF105XX 305
TOF106XX 305
TOF107XX 305
TOF108 304
TOF109XX 304
TOO001 227
TOP001XX 118
TOR001 825
TS.201 366
TS.202 366
TS.203 366
TS.204 366
TS.205 366
TS.206 366
TS.301 367
TS.302 367
TS.303 367
TS.305 367
TS.306 367
TS.308 367
TS.309 367
TS.406 880
TS.407 880
TS.412 882
TS.450 881
TS.474-110 883
TS.474-160 883
TS.474-210 883
TS.605 882
TS.606 881
TS.607 385/...
TS.609 883
TS.701 882
TS.801-100 243
TS.801-25 243
TS.801-60 243
TS.802 367
TS.804 882
TS.805-100 243
TS.805-250 243

TS.807	880
TS.809	881
TS.KOM07	82/...
TS.KOM071618DIM	82/...
TS.KOM07DA	82/...
TS.KOM161833DA	82/...
TS.KOM18	82/...
TS.KOM33	82/...
TS.RAS001	93
TS.RAS002	93
TS.RAS003	93
TSU001NOL	585
TSU002NOL	585
TWI002XX	444
TWI003XX	445
TWI004XX	445
TWI005XX	445
TWI006XX	444
TWS001XX	177
UDO001XX	347
UDO002XX	347
UDO003OP	347
UDO004XX	347
UDO005XX	347
UFO001XX	509
UFO002XX	509
UFO003XX	509
UMA001XX	482
USBMAGNETIC	839
V.117-CRI	895
V.178-CRI	895
V.509-16	899
V.509-25	899
V.509-30	899
V.509-40	899
V.608-12-XX	899
V.608-14-XX	899
V.608-16-XX	899
V.608-18-XX	899
V.608-20-XX	899
V.608-25-XX	899
V.608-30-XX	899
V.608-35-XX	899
V.608-40-XX	899
VAL001XX	461
VIR001BXX	87
VIR001NXX	87
VIR002BXX	87
VIR002NXX	87
VIR003XX	145
VIR004XX	145
VIR010	87
VIR011	87
VIR020	145
VIR021	145
VIR022	145
VIT001	216
VIT002	216
VIT003	217
VIT004	217
VIV001BXX	532
VIV001NXX	532
VIV002BXX	532
VIV002NXX	532
VIV003BXX	532
VIV003NXX	532
VIV004XX	532
VIV005XX	532
VIV006BXX	533
VIV006NXX	533
VIV007BXX	534
VIV007NXX	534
VIV008BXX	535
VIV008NXX	535
VIV009BXX	533
VIV009NXX	533
VIV010XX	533
VIV101BXX	532
VIV101NXX	532
VIV106BXX	533
VIV106NXX	533
VIV107BXX	534
VIV107NXX	534
VIV108BXX	535
VIV108NXX	535
VIV109BXX	533
VIV109NXX	533
VOI101B	877
W.9500-B	901
W.9502-N-LED	900
W.9503-70	901
W.9503-85	901
W.9506-XX	901
W.9507-B	901
W.9517-B	901
W.9518-XX	900
W.C-9504-XX	901
W.C-9505-XX	901
W.D-9509-XX	901
WAS001MT	338/...
WAS001XX	349
WAS001XXCM	349
WAS002XX	338/...
WAS003XX	337/...
WAS003XXCM	337/...
WAS004XX	350
WAS005XX	350
WAS006	350
WAS007XX	350
WAS008XX	337/...
WAS008XXCM	337/...
WES001B	642
WES002B	642
WES003B	642
WES004B	642
WES005B	642
WIK002	147
WIL001XX	751
WIL002XX	751
WIL003XX	751
WIR105XX	315
WIR106XX	315
WIR107XX	315
WIR108XX	315
WIR109XX	315
WIR110XX	315
WIR111XX	315
WIR112XX	315
WIR201XX	316
WIR301XX	316
WIR401XX	316
WIR501	317
WON001	386
WON002	386
WON110ST	386
WOO001XX	675
WOO002XX	675
WOO003XX	675
WOO004XX	675
XPL001XX	457
XPL002XX	457
YAK007	244
YAK009	244
YAK101XX	247
YAK103XX	244
YAK105XX	244
YAK107XX	245
YAK112XX	244
YAK207XX	245
YEN003XX	297
YEN004XX	297
YEN005XX	297
YEN006XX	297
YEN007XX	300
YEN008	300
YEN009	300
YEN010	300
YEN012	300
YEN013	300
YEN014XX	300
YEN015	301/...
YEN016	301
YEN017XX	301
YEN101XX	298
YEN102XX	298
YEN103XX	297
YEN103XXDA	297
YEN104XX	297
YEN104XXDA	297
YEN105XX	297
YEN105XXDA	297
YEN106XX	297
YEN106XXDA	297
YEN107XX	299
YEN107XXDA	299
YEN108XX	299
YEN108XXDA	299
YEN109XX	299
YEN109XXDA	299
YEN110XX	299
YEN110XXDA	299
YEN117XX	301
YEN118XX	300
YEN119XX	300
YEN120	301
YEN121XX	187/...
YEN122XX	304/...
ZAG002XX	809
ZAG004XX	809
ZER001XX	413
ZER002XX	413
ZER003XX	413
ZER004XX	413

LEGENDA

- AL — ALLUMINIO / ALUMINIUM
- AM — AMBRA / AMBER
- AN — ANTRACITE / ANTRACITE
- ARS — ARGENTO SATINATO / SATIN SILVER
- AV — AVORIO / IVORY
- AZ — AZZURRO / LIGHT BLUE
- B — BIANCO / WHITE
- BL — BIANCO LATTE / WHITE MILK
- B/B — BIANCO-BIANCO / WHITE-WHITE
- BCR — BIANCO-CROMO / WHITE-CHROME
- BLU — BLU / BLUE
- BOS — BIANCO-ORO SATINATO / WHITE-GOLD SATINATO
- BZ — BRONZO / BRONZE
- CI — CIPRIA / POWDER PINK
- CO — CORTEN / CORTEN
- CR — CROMO / CHROME
- CRI — CRISTALLO / CRYSTAL
- FU — FUME / SMOKED
- G — GIALLO / YELLOW
- GR — GRIGIO / GREY
- MA — MARRONE / BROWN
- N — NERO / BLACK
- NB — NERO-BIANCO / BLACK-WHITE
- NN — NERO-NERO / BLACK-BLACK
- NO — NICHEL OPACO / MATT NICKEL
- NOL — NERO-ORO LUCIDO / BLACK-POLISHED GOLD
- NOS — NERO-ORO SATINATO / BLACK-SATIN GOLD
- NOTS — NERO-OTTONE SATINATO / BLACK-SATIN BRASS
- NS — NICHEL SATINATO / SATIN NICKEL
- OL — ORO LUCIDO / GLOSSY GOLD
- OR — ORO / GOLD
- OS — ORO SATINATO / SATIN GOLD
- OT — OTTONE / BRASS
- OTN — OTTANIO / TEAL
- OTS — OTTONE SATINATO / SATIN BRASS
- PT — PETROLIO / PETROL
- R — ROSSO / RED
- RA — RAME / COPPER
- RU — RUBINO / RUBY RED
- S — SABBIA / SAND
- SAT — SATINATO / SATIN
- T — TORTORA / DOVE-GREY
- TI — TITANIO / TITANIUM
- TR — TRASPARENTE / TRANSPARENT
- V — VERDE / GREEN
- VB — VERDE BOSCO / GREEN WOOD
- VS — VERDE SALVIA / SAGE GREEN

SIMBOLOGIE E CARATTERISTICHE
SYMBOLS AND FEATURES

- ATTACCO LAMPADINA / LAMP-HOLDER
- 355° — ORIENTABILE RISPETTO ASSE VERTICALE / ADJUSTABLE ON THE VERTICAL AXIS
- 180° — ORIENTABILE RISPETTO ASSE ORIZZONTALE / ADJUSTABLE ON THE HORIZONTAL AXIS
- SENSORE DI PRESENZA / MOTION SENSOR
- SENSORE CREPUSCOLARE / TWILIGHT SENSOR
- MONOEMISSIONE / DIRECT LIGHT
- BIEMISSIONE / DIRECT-INDIRECT LIGHT
- Kg 2000 — CARRABILE / DRIVE-OVER
- Kg 1000 — CALPESTABILE / WALK-OVER
- IMMERGIBILE / IMMERSIBLE
- SOS — APPARECCHIO D'EMERGENZA / EMERGENCY LUMINARE
- LED / LED
- RGB / RGB
- 120° — OTTICA / OPTICS
- UGR<19 — CONTROLLO DELL'ABBAGLIAMENTO / UNIFIED GLARE RATING
- TAILOR MADE — TAGLIO SU MISURA / CUSTOM-MADE MEASURES

ABBREVIAZIONI TECNICHE
TECHNICAL ABBREVIATIONS

Ø diametro
diameter

foro tondo
round hole

foro quadrato
square hole

W watt
watt

lm lumen
lumen

K temperatura colore
colour temperature

CRI indice di resa cromatica
colour rendering index

Kg chilogrammi
Kilograms

mm millimetri
millimeters

G griffa
entrance

I imbocco
entrance

profondità
depth

TIPOLOGIA
TYPOLOGY

INCASSI A SOFFITTO
DOWNLIGHTS

INCASSI A PARETE
WALL RECESSED

INCASSI A PAVIMENTO
FLOOR RECESSED

APPARECCHIO A PARETE
WALL LAMPS

APPARECCHIO A PLAFONE
CEILING LAMPS

APPARECCHIO DA APPOGGIO
FLOOR-STANDING LUMINAIRE

SOSPENSIONE
SUSPENSION

SISTEMI
LINEAR SYSTEM

BINARI - PROIETTORI
TRACK - PROJECTOR

TAVOLO
TABLE

TESATA
CABLE

PIANTANE
FLOOR LAMPS

APPARECCHIO DA TERRA
BOLLARD

PORTATILI
PORTABLE LAMP

GRADO DI PROTEZIONE - IP
PROTECTION RATING - IP

La "resistenza" offerta dall'apparecchio alla penetrazione di solidi e liquidi viene indicata dal prefisso IP (*International Protection*) seguita da due cifre, la prima identifica il grado di protezione contro l'ingresso dei corpi solidi e la seconda dei liquidi.

The "resistance" offered by the product to the solids and liquids penetration is indicated by the IP prefix (International Protection) followed by two digits, the first identifiesthe degree of protection against ingress of solid objects and the second liquid.

0x non protetto
unprotected

1x protetto contro la penetrazione di corpi solididi dimensioni superiori a 50 mm
protected against the intrusion of solid objects larger than 50 mm

2x protetto contro la penetrazione di corpi solididi dimensioni superiori a 12 mm
protected against the intrusion of solid objects larger than 12 mm

3x protetto contro la penetrazione di corpi solididi dimensioni superiori a 2,5 mm
protected against the intrusion of solid objects larger than 12 mm

4x protetto contro la penetrazione di corpi solididi dimensioni superiori a 1mm
protected against the intrusion of solid objects larger than 1mm

5x protetto contro la penetrazione della polvere
protected against dust penetration

6x protetto completamente contro la penetrazionedella polvere
protetto completamente contro la penetrazione della polvere

---

x0 non protetto
unprotected

x1 protetto contro le cadute verticali di gocced'acqua
protected against water vertically falling drops of water

x2 protetto contro la caduta dell'acqua con inclinazione massima di 15°
protected against falling water with 15° maximum inclination

x3 protetto contro la pioggia
protected against rain

x4 protetto contro gli spruzzi
protected against spray-back

x5 protetto contro i getti d'acqua
protected against the water jets

x6 protetto contro le ondate
protected against waves

x7 protetto contro l'immersione temporanea
protected against temporary immersion

x8 protetto contro l'immersione prolungata (5 mt)
protected against prolonged immersion (5 mt)

GRADO DI RESISTENZA AGLI URTI - IK
IMPACT RESISTANCE - IK

IK04
Protetto contro l'energia d'urto di 0,5 J.
Protected against 0,5 J impact energy

IK05
Protetto contro l'energia d'urto di 0,7 J.
Protected against 0,7 J impact energy

IK06
Protetto contro l'energia d'urto di 1 J.
Protected against 1 J impact energy

IK08
Protetto contro l'energia d'urto di 5 J.
Protected against 5 J impact energy

IK10
Protetto contro l'energia d'urto di 20 J.
Protected against 20 J impact energy

CLASSI DI ISOLAMENTO
INSULATION CLASSES

apparecchio di classe I con morsetto a terra
class I product with earth terminal

apparecchio di classe II
class II product

apparecchio di classe III
class III product

SIMBOLI DIMMERAZIONE
DYMMABLE SYMBOL

PUSH DIMMER
PUSH DIMMER

TOUCH DIMMER
TOUCH DIMMER

VARIALUCE
DIMMER

CASAMBI
CASAMBI

TAGLIO DI FASE
PHASE CUT

DALI
DALI

scopri altri prodotti dedidcati alla progettazione
discover other products dedicated to design

COPYRIGHT by ROSSINI ILLUMINAZIONE s.r.l.
È VIETATA LA RIPRODUZIONE ANCHE PARZIALE DEL CATALOGO

Nella continua ricerca di miglioramenti tecnici e funzionali, ROSSINI ILLUMINAZIONE si riserva il diritto di apportare modifiche anche sostanziali ai propri prodotti.
Disegni, quote e colori sono da intendersi a titolo puramente indicativo e non sono impegnative per ROSSINI ILLUMINAZIONE.

ROSSINI ILLUMINAZIONE è presente su tutto il territorio italiano attraverso un'ampia rete di rivenditori. Per scoprire il negozio più vicino a te contatta uno dei nostri agenti (elenco consultabile sul sito www.rossinigroup.it).
Per ogni esigenza estera contattare il nostro ufficio Export (export@rossinigroup.it)

Per vedere dal vivo tutte le novità ROSSINI vieni a trovarci presso il nostro show-room a Segrate.

COPYRIGHT by ROSSINI ILLUMINAZIONE s.r.l.
THE REPRODUCTION OF THE CATALOGUE EVEN PARTIAL IS FORBIDDEN

In the continuous search for technical and functional improvements, ROSSINI ILLUMINAZIONE reserves the right to make even substantial changes to its products.
Drawings, dimensions and colors are for illustration only and are not binding for ROSSINI ILLUMINAZIONE.

ROSSINI ILLUMINAZIONE is present throughout the Italian territory through a wide network of dealers. To find the nearest store, please contact our agents (see list on www.rossinigroup.it).
For any foreign need contact our Export office (export@rossinigroup.it)

To see live all new products of ROSSINI come and visit us at our showroom in Segrate.

ROSSINI ILLUMINAZION SRL
Via Kennedy, 5
20054 Segrate (MI) - ITALY
T. +39 02 2169501

inforossinigroup.it
www.rossinigroup.it

P. IVA IT08017160154